



EN

PROGRAM

From 2023



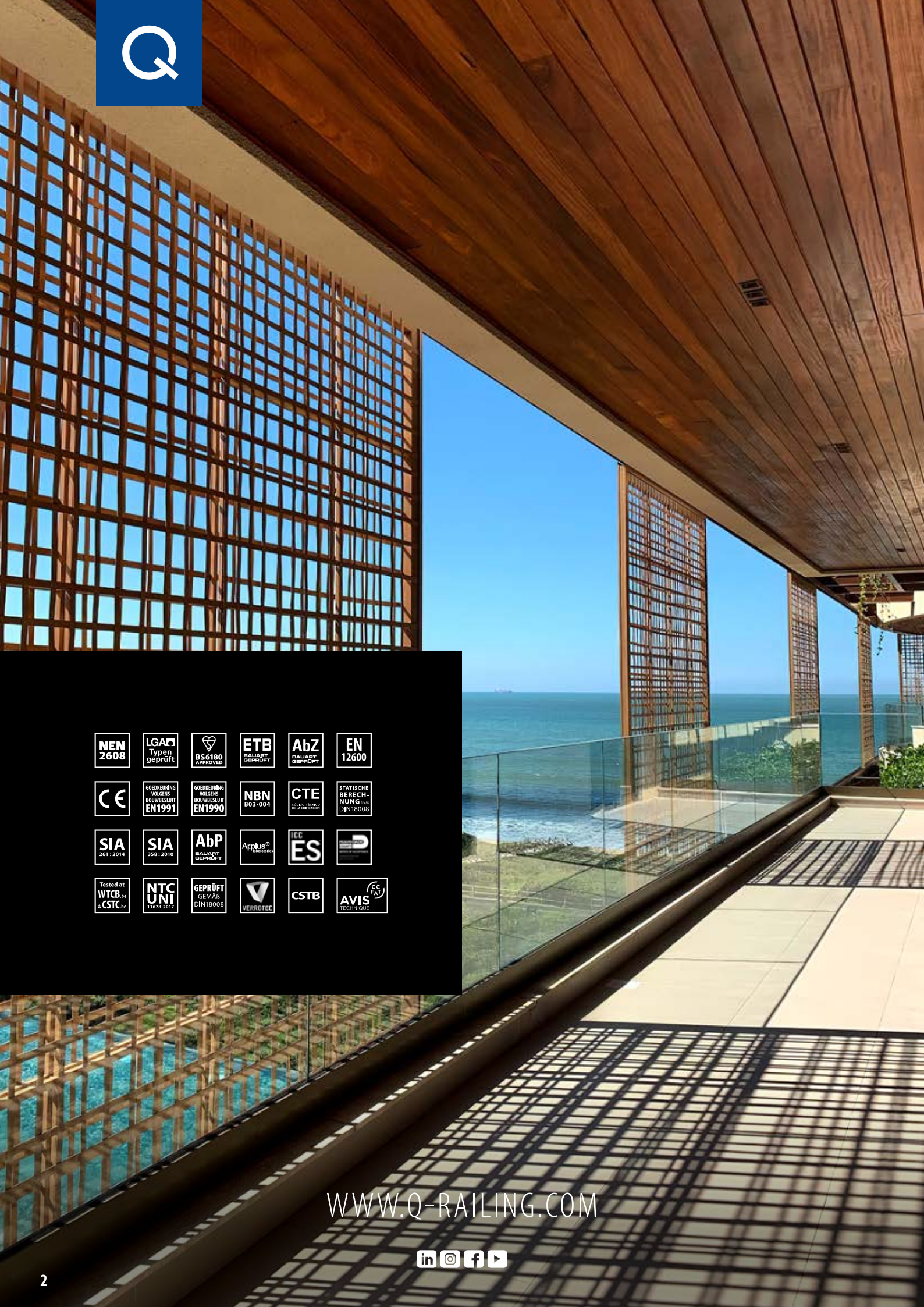

WWW.Q-RAILING.COM



WELCOME TO THE PREMIUM BRAND IN RAILING SYSTEMS

We will not rest until we have achieved the perfection you expect.

PREMIUM IN EVERY WAY

Nothing but the best

- Highest quality
- High-grade materials
- Flawless surface finishes
- Highly accurate dimensions and minimal tolerances

Unbelievably quick

- Extensive worldwide stock at branch and at Head Office
- Rapid delivery
- Detailed and personal technical advice

Options for every situation

- Huge range of products
- Countless different design styles
- Everything you need to create a complete railing or handrail
- Mix and match to achieve a custom design

100% safe

- Thorough internal testing procedures
- Extensive testing carried out by certified independent testing institutions and leading authorities
- Testing procedures and official approvals that comply with the main international building codes and standards

Beauty and brains

- Many innovations and product improvements every year
- Visual designs to suit every taste
- Features that make for quick and easy mounting

Online resources : www.q-railing.com

- Assembly videos, BIM objects, CAD drawings and other technical specifications
- Q-PAC (Professional Anchor Calculation) software that lets you easily identify the correct Q-railing anchor
- Catalogues, brochures, reference projects and more





1

GLASS RAILING SYSTEMS

OVERVIEW SYSTEMS

6 - 7

HOW TO EASILY FIND A PRODUCT

8 - 9

COMPONENTS FOR RAILING BASES

GLASS AND GLASS CONNECTORS

U-PROFILES AND COMPONENTS FOR CAP RAILS

26 - 189



2

JULIET BALCONY SYSTEMS

OVERVIEW SYSTEMS

10 - 11

HOW TO EASILY FIND A PRODUCT

10 - 11

EASY GLASS® VIEW

EASY GLASS® MOD 6507-6508

WITH GLASS CLAMPS

WITH GLASS ADAPTERS

CHEST RAILS

190 - 235



3

Q-LIGHTS SYSTEMS

OVERVIEW SYSTEMS

12 - 13

HOW TO EASILY FIND A PRODUCT

12 - 13

SPOTLIGHT FOR HANDRAILS

LINEAR LIGHT FOR CAP RAILS

LINEAR LIGHT FOR HANDRAILS

236 - 269



4

BALUSTER RAILING SYSTEMS

OVERVIEW SYSTEMS	14 - 15
HOW TO EASILY FIND A PRODUCT	16 - 17
COMPONENTS FOR BALUSTER POSTS	
COMPONENTS FOR HANDRAILS	
COMPONENTS FOR INFILLS	

270 - 425



5

GLASS INFILL HOLDERS

HOW TO FIND YOUR GLASS INFILL HOLDER	429 - 436
GLASS CLAMPS	436 - 448
GLASS HOLDERS	450 - 451
GLASS CONNECTORS	452 - 454
HINGES AND DOOR LOCKS	454 - 455
GLASS ADAPTERS	457 - 459

426 - 459



6

ACCESSORIES

Q-SCREWS OVERVIEW	462
FIND THE RIGHT ANCHOR	463 - 469
ANCHORS	470 - 473
SCREWS AND FIXING MATERIALS	474 - 480
SPARE MATERIALS FOR GLASS CLAMPS AND ADAPTERS	481
DRILLING AND TAPPING	482 - 483
MOUNTING ACCESSORIES	484 - 487
CARE AND MAINTENANCE	488
TOOLS	489 - 491
SYMBOL INDEX	493

460 - 493



1

GLASS RAILING SYSTEMS

26 - 189



EASY GLASS® SMART

≡ 12 - 21,52 mm ▲ ● H | H



EASY GLASS® SMART+

≡ 16,76 - 21,52 mm ▲ H | H

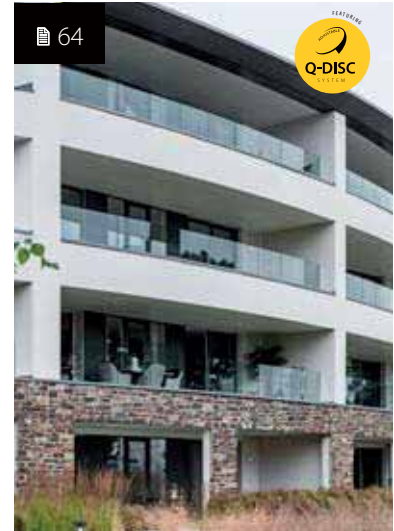

EASY GLASS® PRIME

≡ 16,76 - 25,52 mm ▲ H | H



EASY GLASS® MAX

≡ 19 - 31,52 mm ● H | H



EASY GLASS® UP

≡ 12 - 17,52 mm ● H | H



EASY GLASS® HYBRID

≡ 8 - 13,52 mm ● H | H

Choose from a huge range of components to create your ideal indoor or outdoor glass railing. Top and fascia-mount options are available, as well as solutions for Juliet balconies and parapet walls.



EASY GLASS® **STRONG**

≡ 21,52 - 33,04 mm ▲ | H | H | H | H



EASY GLASS® **SLIM**

≡ 12 - 21,52 mm ● H



EASY GLASS® **PRO**

≡ 12 - 21,52 mm ▲ ● H | H | H



EASY GLASS®
BASE GLASS CLAMPS

≡ 12 - 21,52 mm ● H | H | H



EASY GLASS® **AIR**

≡ 15 - 21,52 mm ● H | H | H



EASY GLASS®
GLASS ADAPTERS

≡ 8 - 25,52 mm ▲ ● H | H | H

≡ = Glass thickness ▲ = Adjustable ● = Non-adjustable
 H = Light use | H | H = Medium use | H | H | H = Heavy use | H | H | H | H = Extra heavy use



1

GLASS RAILING SYSTEMS

26 - 189

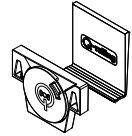
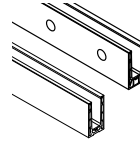

A

RAILING BASES

BASE CHANNELS

GLASS FIXING SYSTEMS

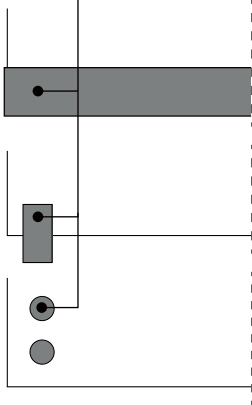

EASY GLASS® SMART	33, 34, 37, 39, 40, 46	31-32
EASY GLASS® SMART+	56, 57	55
EASY GLASS® PRIME	68, 70, 72, 78	67
EASY GLASS® STRONG	88, 90	87
EASY GLASS® SLIM	99, 100, 102, 103, 104	98
EASY GLASS® PRO	112, 114, 116, 118	110-111
EASY GLASS® MAX	123, 125, 126, 128	122
EASY GLASS® UP	134, 135	132
EASY GLASS® HYBRID	140	140
EASY GLASS® BASE GLASS CLAMPS		
EASY GLASS® AIR		
EASY GLASS® GLASS ADAPTERS		

B

GLASS

Q-GLASS

GLASS CONNECTORS

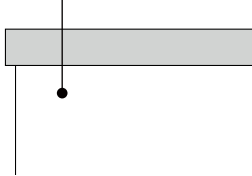

BESPOKE MADE GLASS	164	166-168
GLASS FROM STOCK	165	



C

TOP RAILS

EDGE PROTECTION

U-PROFILES

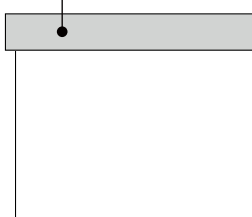

EASY GLASS® SMART	170	171
EASY GLASS® SMART+		
EASY GLASS® PRIME		
EASY GLASS® STRONG		
EASY GLASS® SLIM		
EASY GLASS® PRO		
EASY GLASS® MAX		
EASY GLASS® UP		
EASY GLASS® HYBRID		
EASY GLASS® BASE GLASS CLAMPS		
EASY GLASS® AIR		
EASY GLASS® GLASS ADAPTERS		

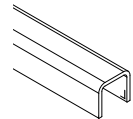
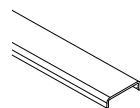

HOW TO EASILY FIND A PRODUCT

Our railing systems usually consist of three sections: railing bases **A**, glass **B** and top rails **C**. Each section is divided into various product groups. Identify the section and group to which your product belongs and you should find your product straightaway.

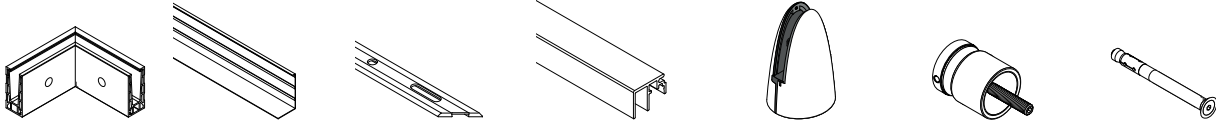
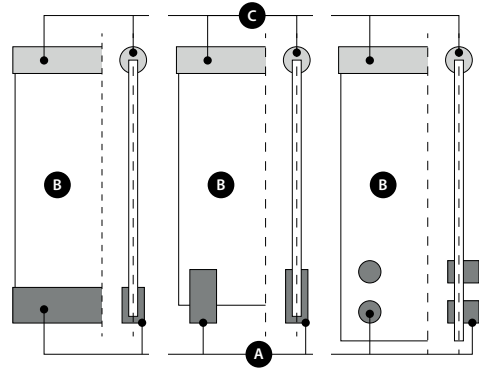

CORNERS **CLADDINGS** **DRAINAGE PROFILES** **TRIMS** **BASE GLASS CLAMPS** **GLASS ADAPTERS** **FIXING MATERIALS**

35, 38, 39, 47	44, 49	36, 43	38, 50-51			465-471
56-57	59	58	61-62			
68, 71, 72, 79	76, 81	69, 75	82-83			
88, 90	93	89, 92	94-95			
99, 100, 102, 103, 104	106	101				
113, 114, 116, 119	117, 119	113, 116				
123, 125, 126, 128	127, 129					
134, 135	136	137				
				146-149		
				152		
					156-163	

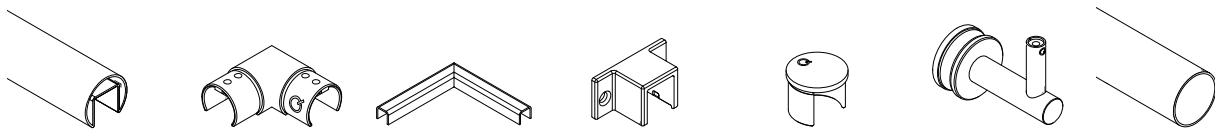

CAP RAILS **CONNECTORS** **CORNERS** **WALL FLANGES** **END FITTINGS** **HANDRAIL BRACKETS** **TUBES**

173-174, 178, 180, 182, 184, 186, 188	173, 175 - 178, 179, 181, 183, 185, 187, 189	170, 172, 178, 182	177, 181, 185, 186, 188	172, 173, 177, 178, 181, 182, 185, 186, 189	292, 303, 346-347, 371	291, 306, 357, 373
141-142			141-142			
173-174, 178, 180, 182, 184, 186, 188	173, 175 - 178, 179, 181, 183, 185, 187, 189 152	170, 172, 178, 182	177, 181, 185, 186, 188 153	172, 173, 177, 178, 181, 182, 185, 186, 189 153	292, 303, 346-347, 371	291, 306, 357, 373 153
	173, 175 - 178, 179, 181, 183, 185, 187, 189	170, 172, 178, 182	177, 181, 185, 186, 188	172, 173, 177, 178, 181, 182, 185, 186, 189	292, 303, 346-347, 371	291, 306, 357, 373



2

JULIET BALCONY SYSTEMS

190 - 235



EASY GLASS® VIEW

12 - 21,52 mm



EASY GLASS® MOD 6507 / 6508

8 - 21,52 mm

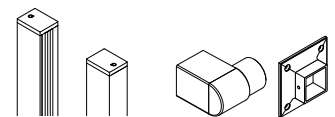

WALL PROFILES

WALL FLANGES

JULIET BALCONIES

EASY GLASS® VIEW	196-197, 199	
EASY GLASS® MOD 6507 / 6508		204-212
WITH GLASS CLAMPS		
WITH GLASS ADAPTERS		
CHEST RAILS		224-225, 227-234

A Juliet balcony significantly influences the appearance of a facade. To ensure that you can maintain a consistent style in all your projects, we offer a wide range of approaches and looks for Juliet balconies



WITH GLASS CLAMPS

≡ 9,52 - 21,52 mm

● H | HH



WITH GLASS ADAPTERS

≡ 8 - 31,52 mm

▲ H | HH



CHEST RAILS

● H

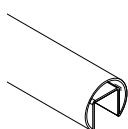

CAP RAILS



GLASS CLAMPS

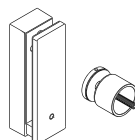

GLASS ADAPTERS

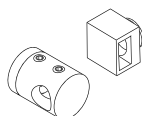

BAR HOLDERS

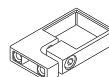

TUBE BRACKETS

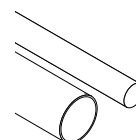

BAR AND TUBE



END FITTINGS

						201
204-211, 213						
	215					
		217-221				
			223, 226	225	223-225, 227-234	223, 225-226, 229

≡ = Glass thickness ▲ = Adjustable ● = Non-adjustable

H = Light use HH = Medium use



3

Q-LIGHTS SYSTEMS 236 - 269



Q-LIGHTS **SPOTLIGHT**

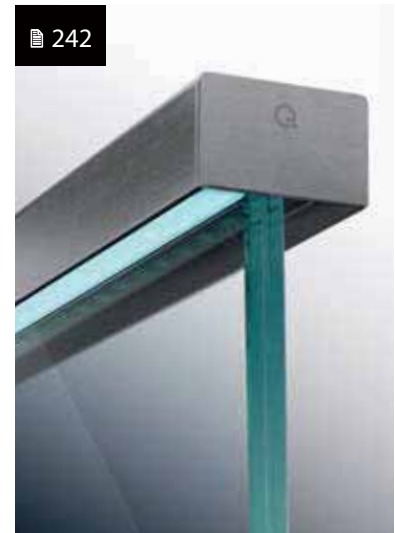

Q-LIGHTS **LINEAR LIGHT**

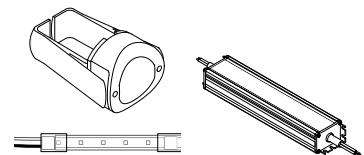

LED STRIPS /
LED SPOTLIGHTS

TRANSFORMERS

PRODUCT SECTION

Q-LIGHTS SPOTLIGHT	240	241
Q-LIGHTS LINEAR LIGHT	242, 249	243, 250

Create atmosphere and a safer environment by adding LED spotlights or strips to your railing.

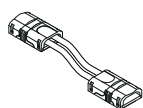

CONNECTORS

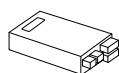

CONTROLLERS

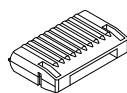

POWER SUPPLIES

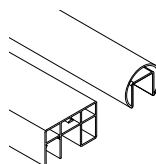

CAP RAILS /
HANDRAILS

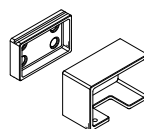

WALL FLANGES

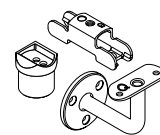

HANDRAIL BRACKETS
/ ADAPTERS

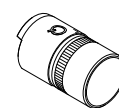

CONNECTORS

			357	269	264-266	356-359
244-246, 251-254	256	256-257	258, 261, 263	258, 269	260, 262, 264-266	259, 267-268



4

BALUSTER RAILING SYSTEMS

270 - 425



EASY ALU



SQUARE LINE® 40x10

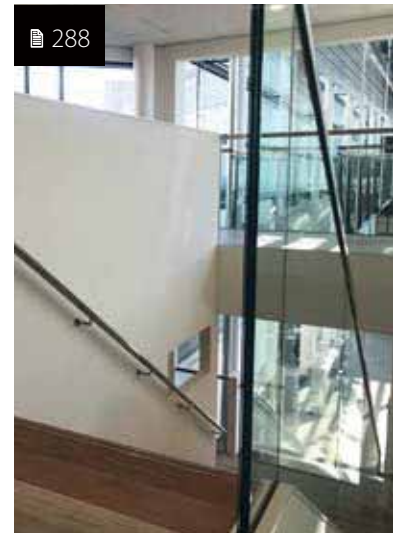

SQUARE LINE® 40x20



BARRIER LINE



Q-LINE MIRROR POLISHED



WELDING PARTS

Give a staircase, balcony or atrium a designer look by adding a Q-railing baluster railing. In our broad range of products, there are solutions for every application and design requirement.



292
SQUARE LINE® 40x40

H



306
SQUARE LINE® 60x30

H | H-H



312
Q-LINE

H | H-H



388
BENDYWOOD



390
NATURAIL



392
INFILLS



4

BALUSTER RAILING SYSTEMS

270 - 425

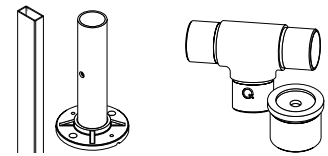

A

BALUSTER POSTS

BALUSTER POSTS

CONNECTORS / ADAPTERS

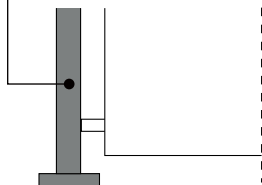

EASY ALU	274, 277	
SQUARE LINE® 40x40	294-295	300, 305
SQUARE LINE® 60x30	308	309
Q-LINE	314-318, 320, 324-326	336-337, 358, 360
BARRIER LINE	365	
Q-LINE MIRROR POLISHED	367	369, 372

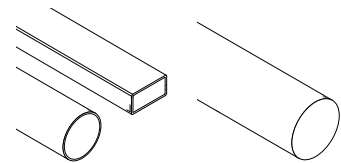

B

HANDRAILS / WALL RAILINGS

TUBES

WOODEN HANDRAILS

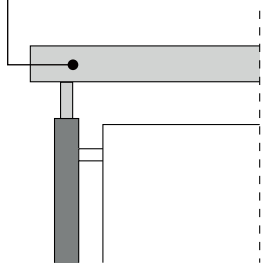

EASY ALU	279-280	
SQUARE LINE® 40x10	286	
SQUARE LINE® 40x20	289	
SQUARE LINE® 40x40	304	
SQUARE LINE® 60x30	309, 311	
Q-LINE	355	389-390
Q-LINE MIRROR POLISHED	371	
BENDYWOOD		389
NATURAIL		390

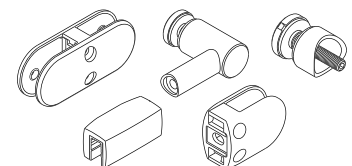

C

INFILLS

GLASS INFILL HOLDERS

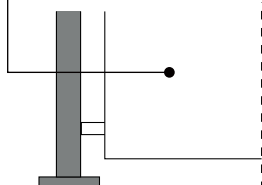

EASY ALU	
SQUARE LINE® 40x40	
SQUARE LINE® 60x30	437-459
Q-LINE	
Q-LINE MIRROR POLISHED	438-440, 444, 458-459

HOW TO EASILY FIND A PRODUCT

Our railing systems usually consist of three sections: baluster posts **A**, handrails **B** and infills **C**. Each section is divided into various product groups. Identify the section and group to which your product belongs and you should find your product straightaway.

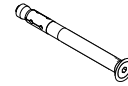
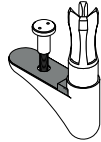
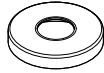
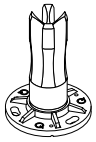
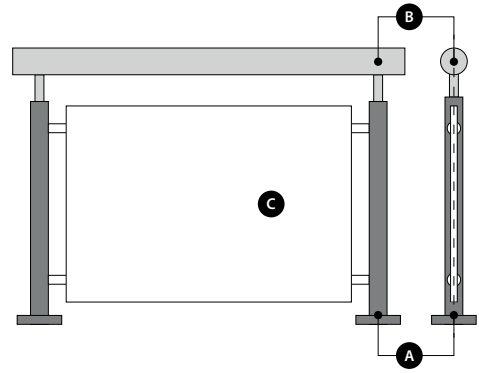

BASE FLANGES

COVER CAPS

STAIR FLANGES

BALUSTER BRACKETS

WELDING PARTS

FIXING MATERIALS

275	278		278		463-479
294, 296	294-296		297	378	
308	308-309		309	378	
314-316, 319-320	314-316, 319	326-327	321-323	377-378	
316	365				
			367		

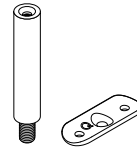
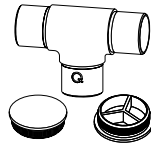
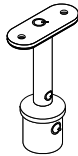
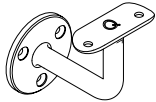

HANDRAIL BRACKETS

TUBE BRACKETS

CONNECTORS / END FITTINGS

WALL FLANGES

HANDRAIL PARTS

WELDING PARTS

		281-283	282		
286		287			
290-291		289	289		
301-303	298-299	304-305	305	300	379-384
	310	309, 311	311	309	
342-353	328-331, 332-336, 353	356-362	363	332-333, 338-341	
369-370	368	371-372	372		
349-350, 353	328-330, 342	391			

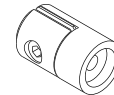
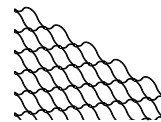
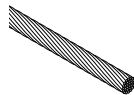
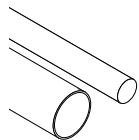
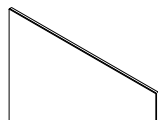
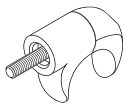

GLASS FRAME TUBE

GLASS

BAR AND TUBE

CABLE

WEB

PLATE ADAPTERS

394-396	392-393	398-400, 402-403, 405, 407-409	411-417	419-420	423-425
		398-399, 401-403, 407-409			
		373			374-375

Easy Glass® Smart+

Looking for a solution that lets you quickly mount glass up to 21.52 mm thick, and which also gives you the ability to align each glass panel individually? Easy Glass® Smart+ is the answer! This new base channel incorporates the adjustable Q-disc® System for simple glass alignment.

📖 52

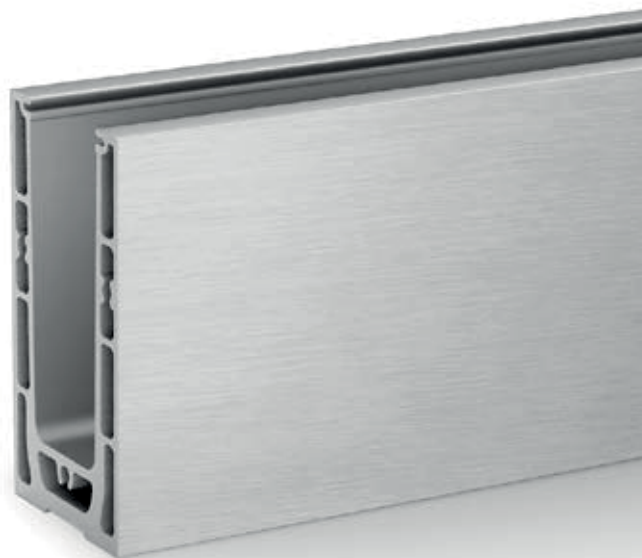

NEW 2023



Easy Glass® Strong

An ultra-strong base channel with maximum adjustability thanks to our innovative Q-disc® System – that is what you get with the new Easy Glass® Strong glass railing system. The combination of strength and ease of use makes it ideal for stadiums, airports, shopping malls and other public locations.

📖 84

Juliet balcony options

Check out the recent additions to Easy Glass® View. New predrilled wall profiles and middle posts let you quickly and easily install even wider Juliet balconies. And our range includes more Juliet balcony solutions than you might think: you can also use glass clamps, glass adapters, chest rails or the Easy Alu system to create stylish, robust fall protection for floor-to-ceiling windows.

📖 192



BLACK LINE



The Black Line range of black hardware offers everything you need for a complete baluster railing system or glass balustrade in chic black.



Handrail brackets

Discover our extended range of new handrail brackets for Q-line and Square Line®.

LED strips and connectors for **Linear Light**

Explore our expanded Q-lights Linear Light range, which includes new LED strips, connectors and transformers. Because there are more LEDs per meter, a railing with Linear Light installed can completely change the ambience of a space as well as making it much safer for users. It is also very easy to add Linear Light to your chosen Q-railing balustrade.

📄 242

Multicoloured LED strips

Need a splash of colour? Add beautiful and colourful ambient lighting to handrails, balustrades, walkways and stairs with our multicoloured strips. Available on request.



Digital catalogue

Do you want a digital version of the catalogue? You can see the catalogue online or simply download the PDF file on www.q-railing.com.

Need support or advice?

Q-railing values personal customer guidance and we are happy to assist you! Send an email or call with your questions, to request a quote or place an order, we're here for you.

QR codes for more information

Scan the QR codes that are shown on the system pages! They directly bring you to the system page and show you all available information. Let yourself be inspired by the different project images and collect information with our assembly videos, product manuals, BIM objects, test reports and CAD drawings.

SCAN ME!



OUR MATERIALS, COLOURS AND SURFACES



304

316

Stainless steel

Strong and beautiful to look at, stainless steel is one of the most popular materials for railing systems. It comes in various grades, each with a slightly different composition. On its own, steel would naturally corrode, but different elements can be added to make it stainless. The industry standard for interior use is a 304-grade stainless steel. But 316 stainless steel contains 2% molybdenum, which makes the material more resistant to cracking, pitting and harm caused by tension. So, we normally recommend 316-grade stainless steel for outdoor use.



Plastic

The thermoplastic material that we use has excellent chemical and stress resistance. Furthermore, it can be produced in any RAL colour to complement your railing system. The material offers a good balance of resistance to impact, heat, chemical effects and abrasion. It also provides dimensional stability, tensile strength, surface hardness, rigidity and good electrical characteristics.



Aluminium

Lightweight yet strong, aluminium has a naturally-occurring oxide layer that helps provide corrosion resistance. But, for greater protection, the layer must be augmented. Most of the aluminium products in this catalogue are made from metal that has undergone this 'anodisation' process. Otherwise, the material is described as 'mill-finished' aluminium.

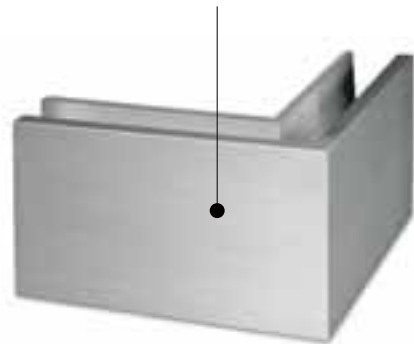

Zamak

Robust and inexpensive, die-cast zamak can be a highly economical alternative to other metals. To give the material an attractive finish, you can add a varnish or coating. In fact, many of Q-railing's zamak products are coated in advance, for your convenience.



Steel

Steel comes in different alloys, each appropriate for different purposes. Its strength and fracture resistance depend on the precise mix of iron, carbon and additional elements used. It can also enhance the look of your project, for example if it is powder coated to match the desired colour scheme.

The available colours and their different surfaces are mentioned below. The last two numbers of most article numbers refer to the colour and/or surface.



 00 Raw	 00 Mill finish	 00 Raw	 08 Matt silver effect, anodised	 10 Mirror polished	 12 Satin
 17 Chrome plated	 18 Brushed, anodised	 19 INDOOR Stainless steel effect	 20 Stainless steel effect	 21 Stainless steel effect	 30 E-coated*
 33 RAL 7016 Anthracite grey, matt, plain	 36 RAL 9006 White aluminium satin, plain	 80 RAL 9005 Black, satin, textured	<p>Available for</p> <ul style="list-style-type: none"> Stainless steel Aluminium Zamak Steel Plastic 		<p>*An e-coating, also called electro-phoretic primer, is a thin layer of 15 µ which provides a protection layer (primer coat) to steel products. After e-coating, a product is prepared for the final surface treatment, which can be lacquering or powder coating.</p>

Powdercoated

 32 RAL 9016 INDOOR White, satin, plain	 33 RAL 7016 Anthracite grey, matt, textured	 34 RAL 7047 Telegrey 4, satin, plain	 82 RAL 9005 Black, matt, textured	 85 RAL 9005 80-120 µm Black, matt, textured	 89 RAL 9005 INDOOR Black, matt, plain

All mill finish/raw products, ending with number -00, can be powdercoated in all available RAL-colours.



BACK IN BLACK

AVAILABLE IN DIFFERENT SURFACES

Black Line is a comprehensive range of RAL 9005 black components. It provides you with a solution for just about any balustrade project. Glass clamps, glass adapters, base channels for glass balustrades, baluster posts and handrails are all available in the Black Line range. Created from the highest quality materials and finished to perfection, each item is designed for ease of assembly.



Cleaning and maintenance



Stainless steel is extremely corrosion and scratch resistant due to its composition, but it will always need maintenance, particularly in challenging conditions. Mechanical and/or chemical effects can also impair or destroy the passive layer during installation. We recommend treating the entire surface with Q-ultra-clean after installation to help ensure a strong passive layer, durable protection and long-lasting good looks.

Usage	
Q-protector	Stainless steel + aluminium
Q-ultra-clean	Stainless steel
Q-cleaner	Stainless steel (+ aluminium)

Q-protector

Apply this long-term-protection spray directly after your stainless steel or aluminium balustrade installation. It cleans dust and other deposits from the balustrade while at the same time protecting it from fingerprints, moisture and weather influences by creating a protective layer on the material. And the best thing: there is no need to wait and rinse with water. Q-protector ensures a longer lifetime for your stainless steel or aluminium balustrade and minimises cleaning intervals.

Q-ultra-clean

This cleaning spray is specially designed for stainless steel components. It should be used after assembly, preventively or when corrosion occurs, as it removes persistent dirt and surface corrosion. It also renews and strengthens the protective/passive layer of stainless steel.

Q-cleaner

Q-cleaner has a de-oiling effect and removes stains, fingerprints and permanent markers. It is ideal for the use during assembly and as a regular cleaner for the maintenance of the railing.

Other materials used in our products – steel and zamak – can be cleaned with warm soapy water.

Application of materials

Environmental influences	Applications	Zamak	Aluminium (brushed, anodised)	Aluminium (mill finish)	Aluminium (powder coated)	Stainless steel	Stainless steel
						304	316
Low	Indoor structures But not in wet locations.	✓	✓	✓	✓	✓	✓
Moderate	Indoor structures But not in locations that have a noticeable chlorine or sulphur-dioxide load (e.g. chemical factories).	✓	✓	✓	✓	✓	✓
Medium	Outdoor structures In areas with a moderate chlorine or sulphur-dioxide load (e.g. at least 25 km from the coast and other aquatic environments).	!	✓	✗	✗	✗	✓
High	Outdoor structures In areas where there is likely to be a strong corrosive effect due to chlorine, sulphur-dioxide load, high humidity or accumulation of harmful substances (e.g. coastal regions and swimming-pool environments).	✗	✓	✗	✗	✗	✓ 

✓ = Suitable

! = Suitable, but needs special attention/
advice

✗ = Not suitable



PREFIX MAKES LIFE EASIER

Preparation is the key to success. So, why not make use of our time-saving and cost-saving prefix service when you purchase your next railing solution from Q-railing? You will receive everything 100% ready for installation.

PREFIX Prefix options available.

Bending
We can carry out 2D or 3D bending to order on tubular components, cap rails, U-profiles, edge protection top rails and even Easy Glass® base channels. This meticulous service will ensure that you get exactly the sizes and deflections you need.

Cutting and milling
For maximum convenience, ask us to pre-cut stainless steel, aluminium or wooden products. Handrails, cap rails, balusters and Easy Glass® base channels are all covered. Your purchases could arrive with mitre cuts already done, or with holes pre-milled to accommodate LED spotlights, for example.

Drilling and tapping
Try our drilling and tapping service just once, and you will insist on using it every time you purchase balusters or handrails from Q-railing. Working to your exact specifications, we will create all the holes and threads you require for installation.

Welding
On very rare occasions, Q-railing's standard products require welding in order to fit a particular situation. But that doesn't have to be a problem. Let us pre-weld your custom-made products and deliver them to you ready for installation.

Powder coating
Conveniently add powder coating when you order base channels, cap rails, end caps or any other components you want to customise with colour. Choose any RAL colour you like.

Pre-assembly
To receive Q-railing products pre-assembled in accordance with your needs, simply order our prefix service. Imagine how much time it would save if, for example, your glass clamps or crossbar holders were pre-installed before delivery.

To place an order for prefix services, simply contact us . Our consultants will be happy to assist you.

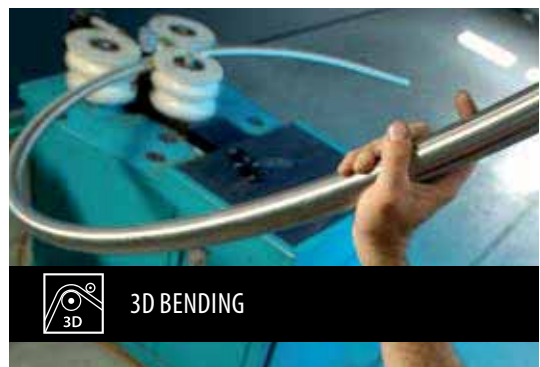



1

GLASS RAILING SYSTEMS

Easy Glass® Smart	28 - 51
Easy Glass® Smart+	52 - 63
Easy Glass® Prime	64 - 83
Easy Glass® Strong	84 - 95
Easy Glass® Slim	96 - 107
Easy Glass® Pro	108 - 119
Easy Glass® Max	120 - 129
Easy Glass® Up	130 - 137
Easy Glass® Hybrid	138 - 143
Easy Glass® base glass clamps	144 - 149
Easy Glass® Air	150 - 153
Easy Glass® glass adapters	154 - 168



Designed for: Light and medium use
Use: Indoor and outdoor
Variants: Top, in-floor and fascia mount
Applications: Balconies, galleries, walkways, dividers, stairs and Juliet balconies
Material: Aluminium (mill finish, matt silver effect, brushed anodised and powder coated in RAL 9005 black)
Glass thickness: 12 to 21,52 mm

Find all information about Easy Glass Smart online:



<https://q-ne.ws/Smart23>

EASY GLASS® SMART



red dot winner 2020
innovative product

Unbeatable ease of installation

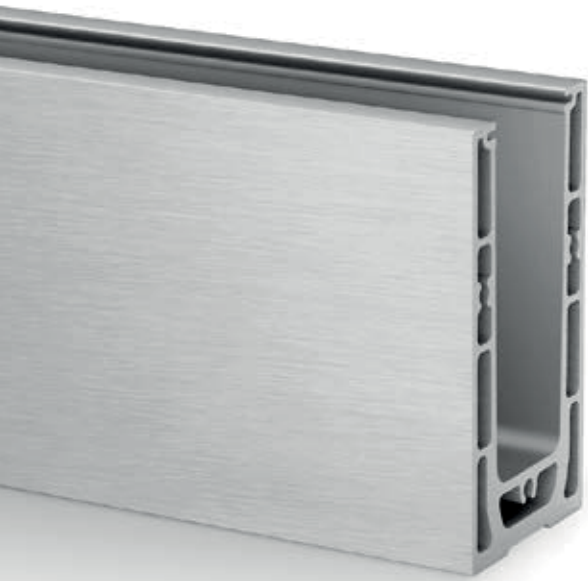

Easy Glass® Smart works with the revolutionary Q-disc® System. The combination of the inlay and the all-important Q-disc enables extremely fast glass installation. Mount the base channel, position the glass and then – with just one simple hand movement – securely fix each panel in place. With the adjustable version of the Q-disc System, you can even vertically align each individual glass panel. An extra feature is the Easy Glass trim, which enables a seamless connection with the floor. It's a stylish finish that also provides the railing with greater material protection.

Internationally tested/calculated/certified:



- 1 With the adjustable Q-disc System, you can align individual glass panels by up to 0,6° from the vertical.
- 2 The Q-disc gives you direct feedback in the form of confirming 'clicks' when installed correctly.
- 3 Suitable for glass thicknesses of 12 - 21,52 mm.

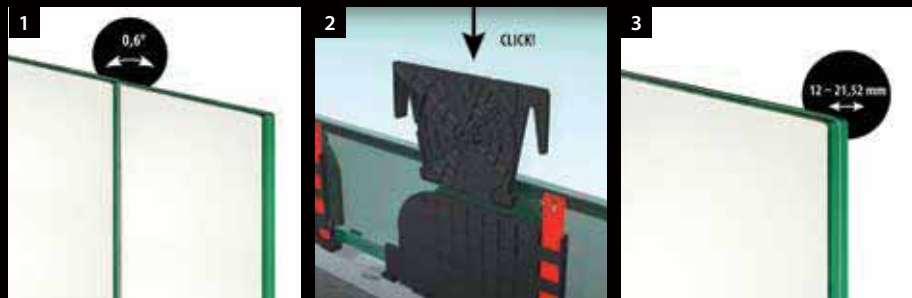

EASY GLASS® SMART VARIANTS

Smart Top mount

- Also for in-floor mounting

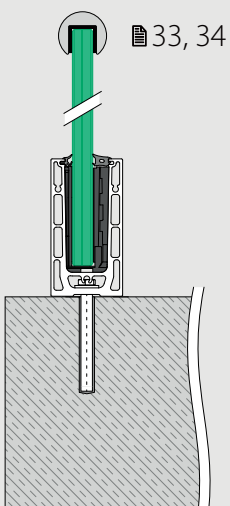

Smart F Top mount

- For unfinished floors
- Can be installed at or beyond the edge of a surface

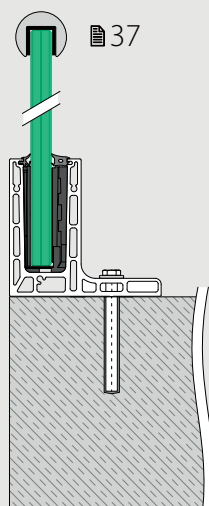

Smart Fascia mount

- Also for mounting on the inner side of parapet walls
- Base channel cladding available

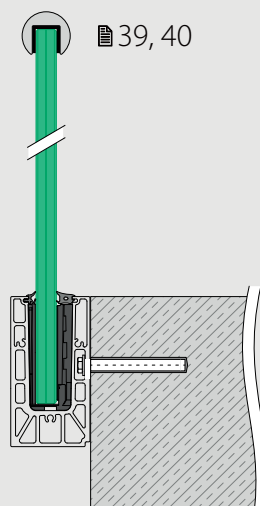

Smart Y Fascia mount

- For unfinished floors
- Can be installed at or beyond the edge of a surface
- Base channel cladding available

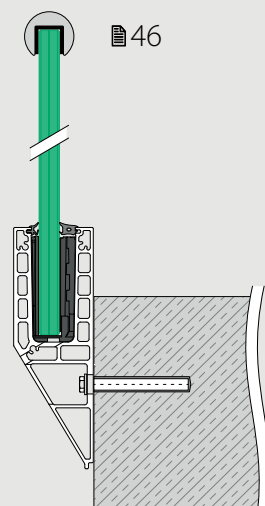



ADJUSTABLE Q-DISC® SYSTEM

SLIDE AND ALIGN!

HOW IT WORKS:

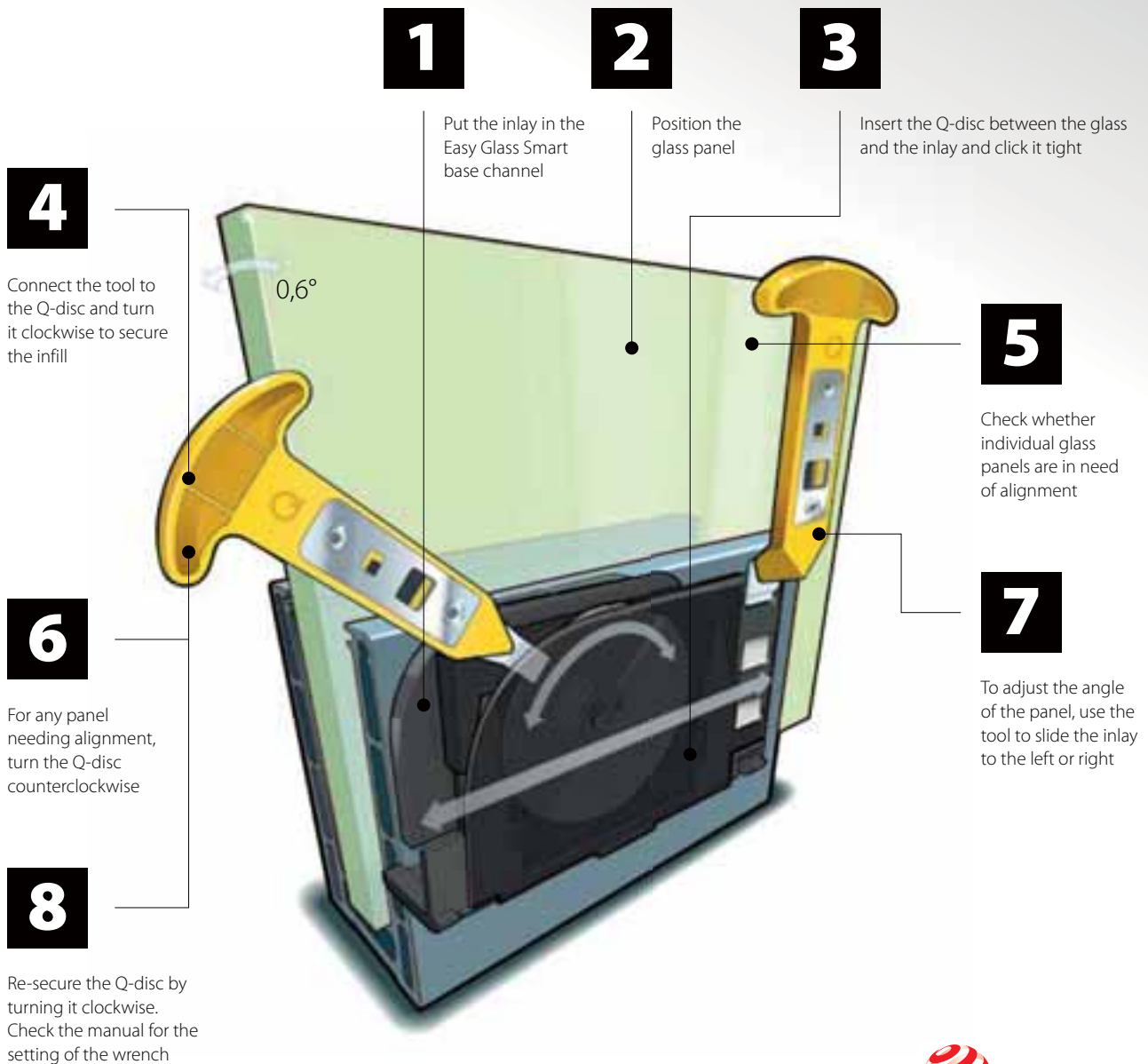

reddot winner 2020
innovative product

Q-disc® System (rubber set, inlay and Q-disc®)

For glass fixing with adjustment

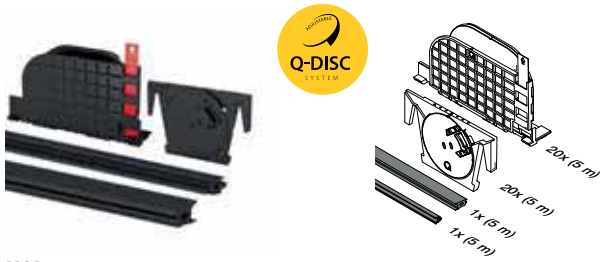

MOD 8201

Accessories

For monolithic glass		
	T	
208201-050-12	12	L = 5 m
208201-050-15	15	L = 5 m
208201-250-12	12	L = 25 m
208201-250-15	15	L = 25 m

For laminated glass

208201-050-13	12,76	L = 5 m
208201-050-14	13,52	L = 5 m
208201-050-17	16,76	L = 5 m
208201-050-18	17,52	L = 5 m
208201-250-13	12,76	L = 25 m
208201-250-14	13,52	L = 25 m
208201-250-17	16,76	L = 25 m
208201-250-18	17,52	L = 25 m



International Design Model Protection

Q-disc® and inlay tool



MOD 1000

Accessories

	Q	
201000	Q-84	1

Q-INFO MOD 1000

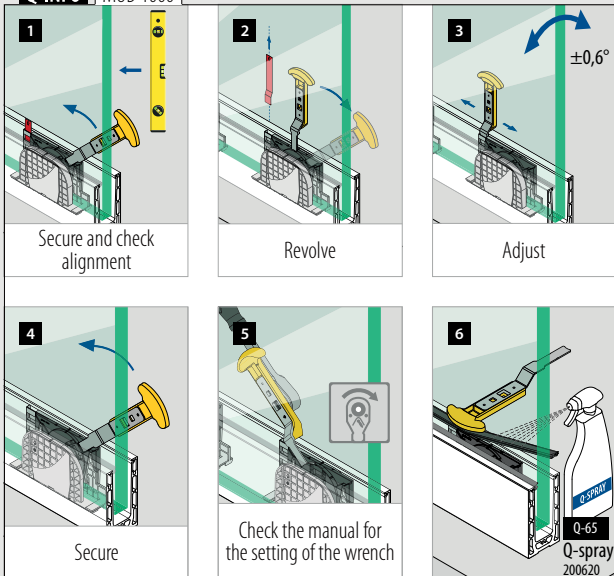

Single rubbers

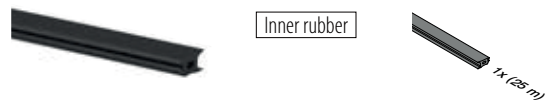

MOD 8207

Accessories

208207-250-00		L = 25 m
---------------	---	----------

NEW

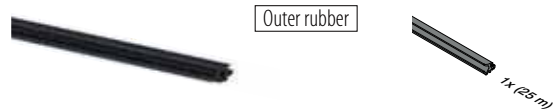

MOD 8207

Accessories

For monolithic glass		
	T	
208207-250-12	12	L = 25 m
208207-250-15	15	L = 25 m

For laminated glass

208207-250-14	12,76 - 13,52	L = 25 m
208207-250-18	16,76 - 17,52	L = 25 m

NEW

Q-disc® sets

For glass fixing with adjustment



MOD 8209

Accessories

For monolithic glass		
	T	
208209-12	12	5
208209-15	15	5

For laminated glass

208209-13	12,76	5
208209-14	13,52	5
208209-17	16,76	5
208209-18	17,52	5

NEW



Q-INFO

Glass guide

MOD 1002

 486



Railing bases

Q-disc® System (rubber set, inlay and Q-disc®)

For glass fixing

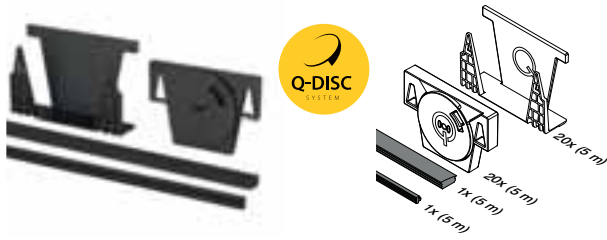

MOD 8200

Accessories

For monolithic glass

SELL OUT		T	
208200-050-12		12	L = 5 m
208200-050-15		15	L = 5 m
208200-050-19		19	L = 5 m

For laminated glass

SELL OUT			
208200-050-13	12,76 - 13,52	L = 5 m	
208200-050-17	16,76 - 17,52	L = 5 m	
208200-050-21	20,76 - 21,52	L = 5 m	

SELL OUT			
208200-250-13	12,76 - 13,52	L = 25 m	
208200-250-17	16,76 - 17,52	L = 25 m	
208200-250-21	20,76 - 21,52	L = 25 m	

red dot winner
2020

International Design Model Protection

Accessories

Q-disc® and inlay tool



MOD 1000

Accessories

	Q	
201000	Q-84	1

 Only while supplies last.

Accessories

Single rubbers

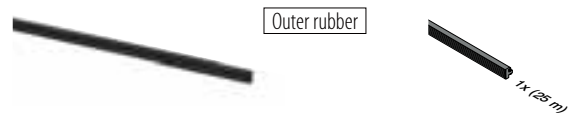

MOD 8206

Accessories

208206-250-00		L = 25 m
---------------	---	----------

NEW



MOD 8206

Accessories

For laminated glass

	T	
208206-250-13	12,76 - 13,52	L = 25 m
208206-250-17	16,76 - 17,52	L = 25 m
208206-250-21	20,76 - 21,52	L = 25 m

NEW

Accessories

Q-disc® sets

For glass fixing



MOD 8208

Accessories

For monolithic glass

	T	
208208-12	12	5
208208-15	15	5
208208-19	19	5

For laminated glass

208208-13	12,76 - 13,52	5
208208-17	16,76 - 17,52	5
208208-21	20,76 - 21,52	5

NEW

red dot winner
2020

Q-INFO | MOD 1000

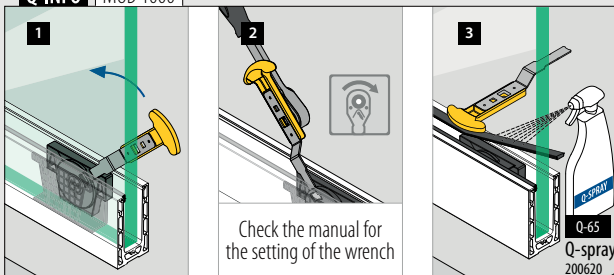

Base channels, top mount

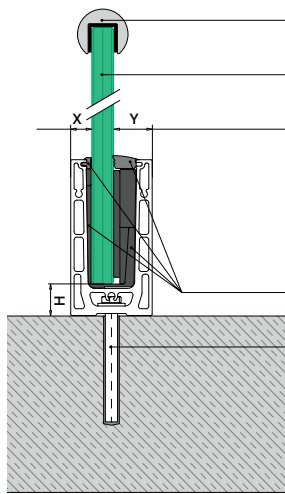

Optional: Cap rails: ■ 173 - 189
Edge protection: ■ 170 - 172

Safety glass: ■ 164 - 165

For adjustable glass fixings
X = variable
Y = 25,5
H = 25

For non-adjustable glass fixings
X = 15
Y = variable
H = 23

Q-disc® System: ■ 31, 32

All anchors: ■ 463 - 469

Please refer to the respective certificates and static calculations for specifications such as mounting details, glass dimensions and glass types.

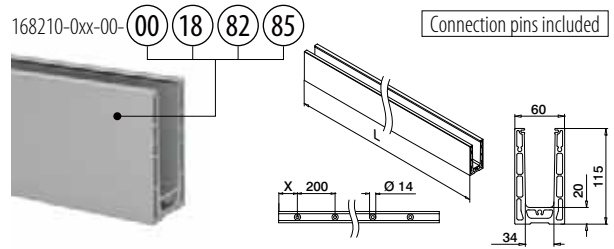

MOD 8210

Aluminium	Mill finish		
	X		
168210-050-00-00	100	■ 463 - 469	L = 5 m
Aluminium	Brushed, anodised		
OUTDOOR			
168210-025-00-18	50	■ 463 - 469	L = 2,5 m
168210-050-00-18	100	■ 463 - 469	L = 5 m
Aluminium	Black Line		
OUTDOOR			
NEW	168210-050-00-82	100	■ 463 - 469 L = 5 m
NEW	168210-050-00-85	100	■ 463 - 469 L = 5 m



International Design Model Protection

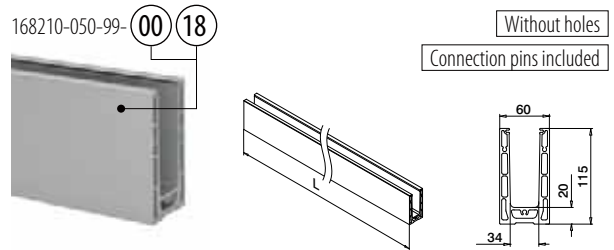

MOD 8210

Aluminium	Mill finish		
168210-050-99-00			L = 5 m
Aluminium	Brushed, anodised		
OUTDOOR			
168210-050-99-18			L = 5 m



International Design Model Protection

Q-INFO

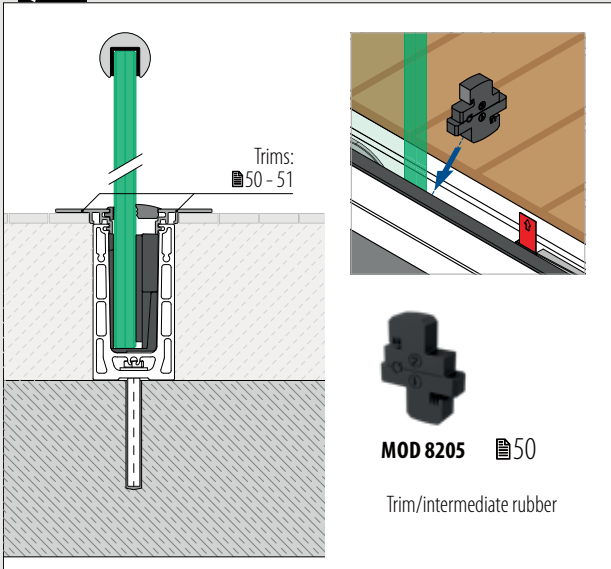

MOD 8205 ■ 50

Trim/intermediate rubber

Q-INFO

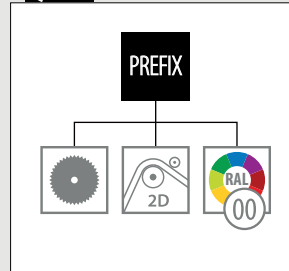

Q-INFO

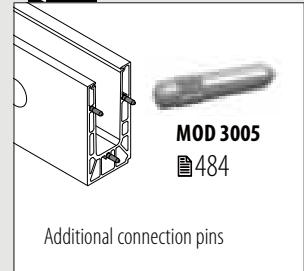

Q-INFO Aluminium

00	18	82 RAL 9005	85 RAL 9005
Mill finish	Brushed, anodised	Powder coated Black, matt, textured	Powder coated 80-120 µm Black, matt, textured

Base channels, top mount

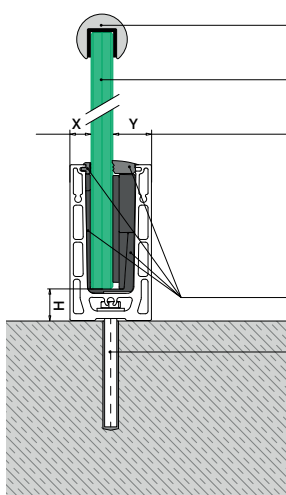

Optional: Cap rails: ■ 173 - 189
Edge protection: ■ 170 - 172

Safety glass: ■ 164 - 165

For adjustable glass fixings
X = variable
Y = 25,5
H = 25

For non-adjustable glass fixings
X = 15
Y = variable
H = 23

Q-disc® System: ■ 31, 32

All anchors: ■ 463 - 469

Please refer to the respective certificates and static calculations for specifications such as mounting details, glass dimensions and glass types.



Connection pins included

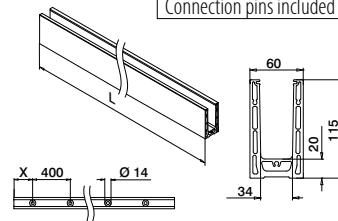

MOD 8260

Aluminium Matt silver effect, anodised

OUTDOOR

X

168260-050-00-08

100

■ 463 - 469

L = 5 m



International Design Model Protection

Q-INFO

Trims: ■ 50 - 51

MOD 8205 ■ 50

Trim/intermediate rubber

Q-INFO

PREFIX

2D

Q-INFO

MOD 3005 ■ 484

Additional connection pins

Corners, top mount

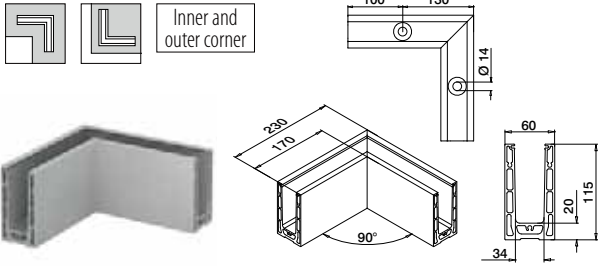

MOD 8211

Aluminium	Mill finish		
168211-00-00	463 - 469		1
Aluminium	Brushed, anodised		
OUTDOOR			
168211-00-18	463 - 469		1
Aluminium	Black Line		
OUTDOOR			
NEW 168211-00-82	463 - 469		1
NEW 168211-00-85	463 - 469		1



International Design Model Protection

End caps, top mount

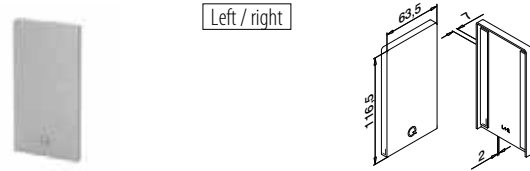

MOD 8212

Aluminium	Mill finish		
Tape			
168212-00-00	Prepacked		1
Aluminium	Brushed, anodised		
OUTDOOR			
168212-00-18	Prefixed		1
Aluminium	Black Line		
OUTDOOR			
NEW 168212-00-82	Prepacked		1
NEW 168212-00-85	Prepacked		1

Q-INFO MOD 8212

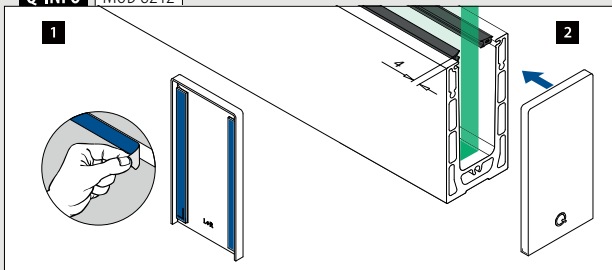

Q-INFO Aluminium

00	18	82 RAL 9005	85 RAL 9005
Mill finish	Brushed, anodised	Powder coated Black, matt, textured	Powder coated 80-120 µm Black, matt, textured

Railing bases

End caps, top mount



Left / right
For stairs

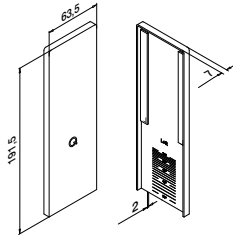

MOD 8213

Aluminium	Mill finish	
Tape		
168213-00-00	Prepacked	1
Aluminium	Brushed, anodised	
OUTDOOR		
168213-00-18	Prefixed	1



Railing bases

Shoe shims, top mount

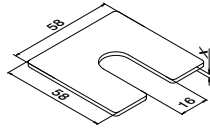

MOD 8216

Aluminium	Mill finish	X	
168216-001	1		100
168216-002	2		100
168216-003	3		100

Railing bases

Drainage profiles, top mount

4 pcs for 2,5 m base channel
8 pcs for 5 m base channel

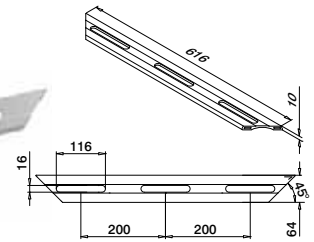

MOD 8217

Aluminium	Brushed, anodised	
OUTDOOR		
168217-18		4

Q-INFO MOD 8213

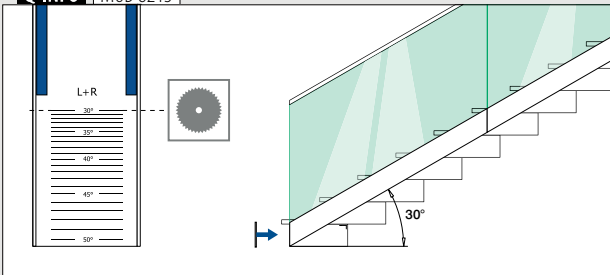

Q-INFO MOD 8216

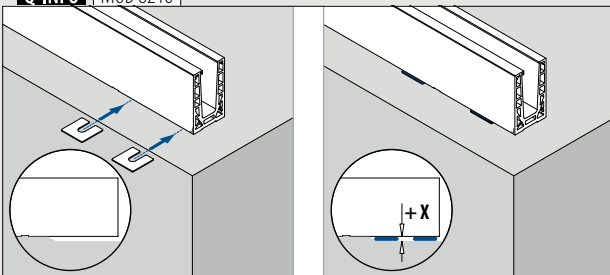

Q-INFO MOD 8217



Assembly information:



<https://q-ne.ws/Smart23>

Base channels, top mount

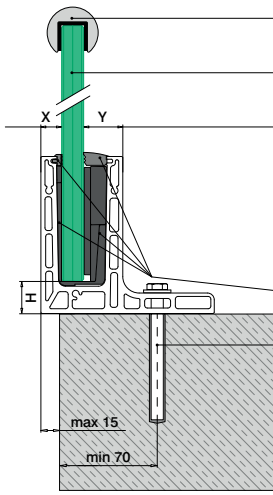

Optional: Cap rails: ■ 173 - 189
Edge protection: ■ 170 - 172

Safety glass: ■ 164 - 165

For adjustable glass fixings
X = variable
Y = 25,5
H = 25

For non-adjustable glass fixings
X = 15,5
Y = variable
H = 23

Q-disc® System: ■ 31, 32

All anchors: ■ 463 - 469

Please refer to the respective certificates and static calculations for specifications such as mounting details, glass dimensions and glass types.

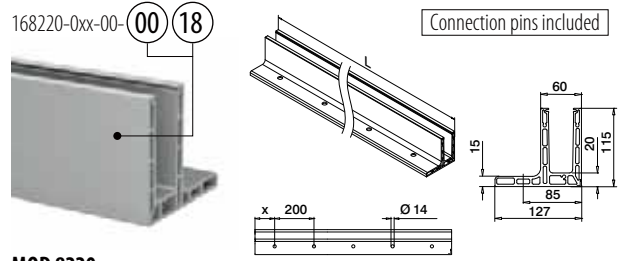

MOD 8220

Aluminium	Mill finish		
	X		
168220-050-00-00	100	■ 463 - 469	L = 5 m
Aluminium	Brushed, anodised		
OUTDOOR			
168220-025-00-18	50	■ 463 - 469	L = 2,5 m
168220-050-00-18	100	■ 463 - 469	L = 5 m



International Design Model Protection

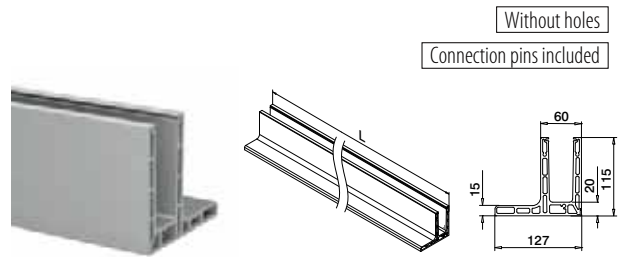

MOD 8220

Aluminium	Brushed, anodised		
168220-050-99-18			L = 5 m



International Design Model Protection

Q-INFO

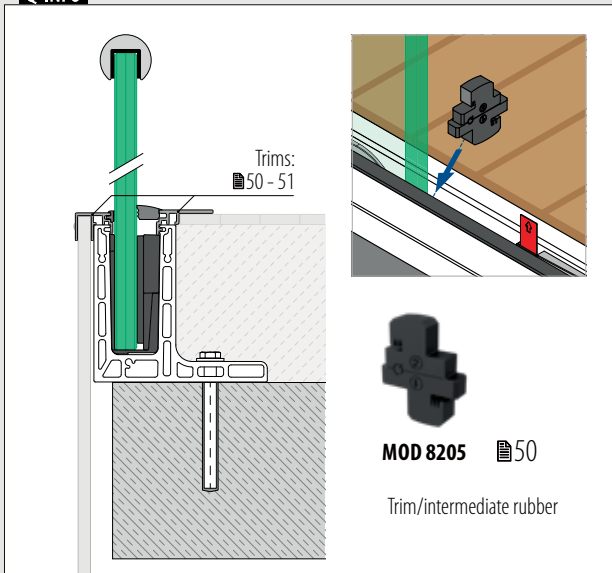

Q-INFO

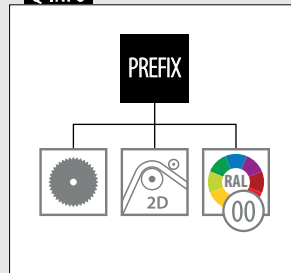

Q-INFO Aluminium

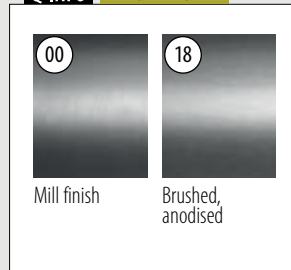

Q-INFO

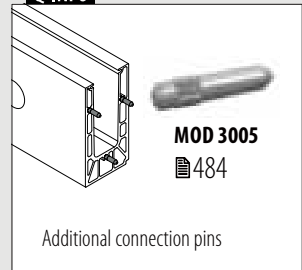

Railing bases

Corners, top mount

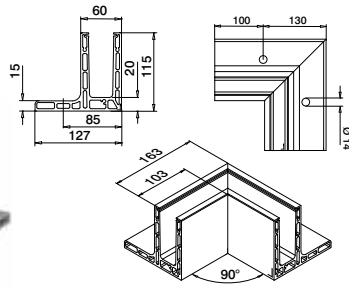
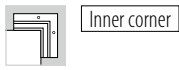
**MOD 8221**

Aluminium Brushed, anodised
OUTDOOR

168221-01-18	463 - 469	1
--------------	-----------	---

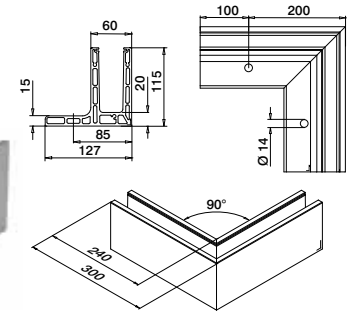

International Design Model Protection

**MOD 8221**

Aluminium Brushed, anodised
OUTDOOR

168221-02-18	463 - 469	1
--------------	-----------	---



International Design Model Protection

Railing bases

End caps, top mount

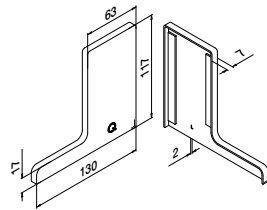

Left

**MOD 8222**

Aluminium Mill finish

168222-01-00	Tape	1
	Prepacked	

Aluminium Brushed, anodised
OUTDOOR

168222-01-18	Prefixed	1
--------------	----------	---

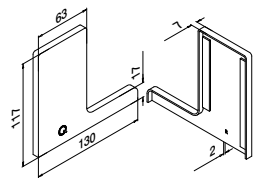

Right

**MOD 8222**

Aluminium Mill finish

168222-02-00	Tape	1
	Prepacked	

Aluminium Brushed, anodised
OUTDOOR

168222-02-18	Prefixed	1
--------------	----------	---

Railing bases

Waterproof trims, top mount

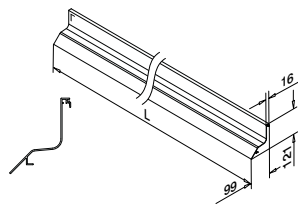
**MOD 6980**

Aluminium Mill finish

166980-50-00	Tape	1
	Not included*	

Aluminium Brushed, anodised
OUTDOOR

166980-50-18	Not included*	1
--------------	---------------	---

NEW

*Order MOD 1360 (tape)

Accessories

Acrylic adhesive tape

**MOD 1360**

Accessories

	Q	W	L	
201360	Q-53	9	33 m	1

Q-INFO MOD 8222

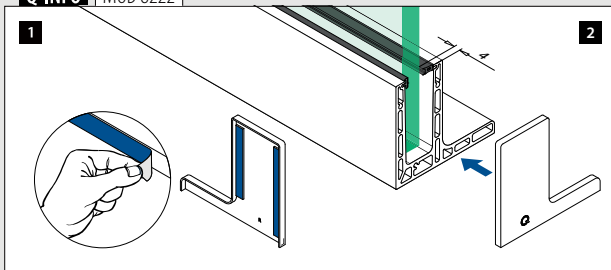

Q-INFO MOD 6980

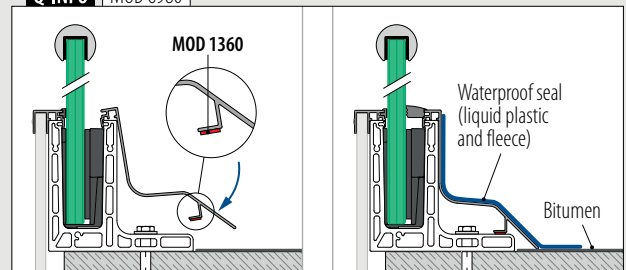

Base channels, fascia mount

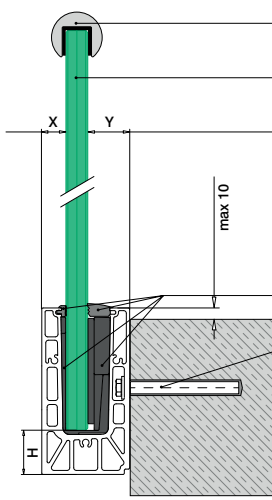

Optional: Cap rails: ■ 173 - 189
Edge protection: ■ 170 - 172

Safety glass: ■ 164 - 165

For adjustable glass fixings
X = variable
Y = 28,5
H = 35

For non-adjustable glass fixings
X = 18,5
Y = variable
H = 33

Q-disc® System: ■ 31, 32

All anchors: ■ 463 - 469

Please refer to the respective certificates and static calculations for specifications such as mounting details, glass dimensions and glass types.

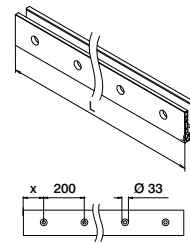

Connection pins included

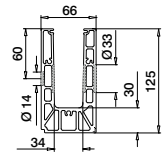

MOD 8230

Aluminium	Mill finish	X	■ 463 - 469	L = 5 m
168230-050-00-00		100		
Aluminium	Brushed, anodised	OUTDOOR		
168230-025-00-18		50	■ 463 - 469	L = 2,5 m
168230-050-00-18		100	■ 463 - 469	L = 5 m



International Design Model Protection

Corners, fascia mount



Inner corner

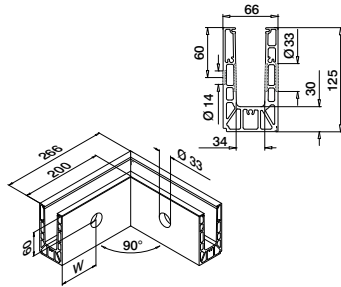

MOD 8231

Aluminium	Mill finish	W	■ 463 - 469	1
168231-01-00		100*		
Aluminium	Brushed, anodised	OUTDOOR		
168231-01-18		100*	■ 463 - 469	1



International Design Model Protection

*Hole positionings can deviate due to production method.

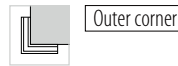

Outer corner

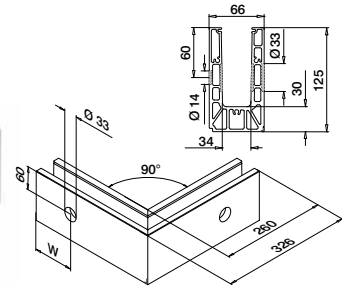

MOD 8231

Aluminium	Mill finish	W	■ 463 - 469	1
168231-02-00		100*		
Aluminium	Brushed, anodised	OUTDOOR		
168231-02-18		100*	■ 463 - 469	1



International Design Model Protection

Q-INFO MOD 8230

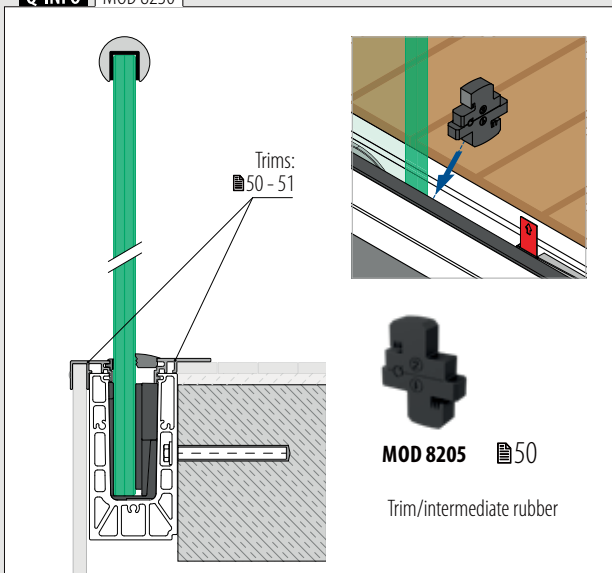

Trims:
■ 50 - 51

MOD 8205 ■ 50

Trim/intermediate rubber

Q-INFO MOD 8230

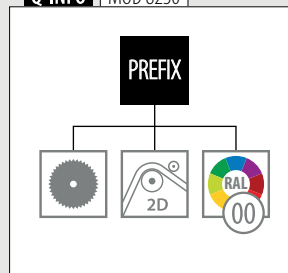

Q-INFO Aluminium

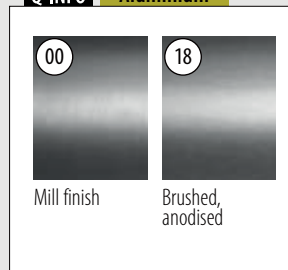

00

Mill finish

18

Brushed, anodised

Q-INFO

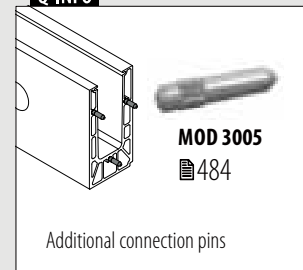

MOD 3005

■ 484

Additional connection pins

Railing bases

Base channels, fascia mount

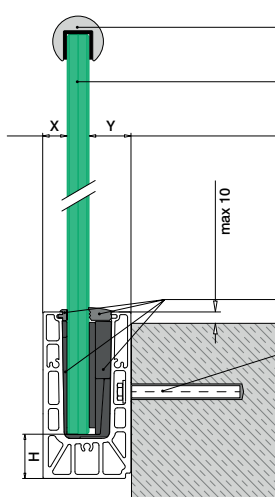

Optional: Cap rails: ■ 173 - 189
Edge protection: ■ 170 - 172

Safety glass: ■ 164 - 165

For adjustable glass fixings
X = variable
Y = 28,5
H = 35

For non-adjustable glass fixings
X = 18,5
Y = variable
H = 33

Q-disc® System: ■ 31, 32

All anchors: ■ 463 - 469

Please refer to the respective certificates and static calculations for specifications such as mounting details, glass dimensions and glass types.

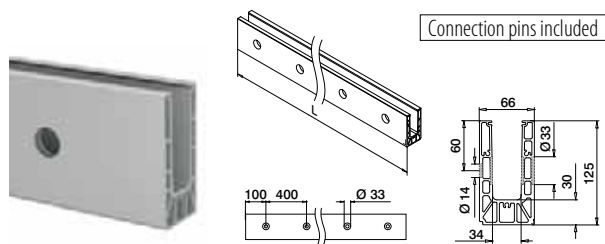

MOD 8280

Aluminium Matt silver effect, anodised

OUTDOOR

168280-050-00-08 ■ 463 - 469 L = 5 m



International Design Model Protection

Railing bases

Corners, fascia mount

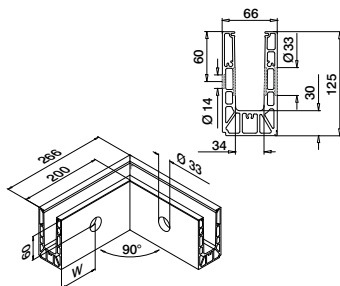

MOD 8231

Aluminium Mill finish

	W		
168231-01-00	100*	■ 463 - 469	1

Aluminium Brushed, anodised

	W		
168231-01-18	100*	■ 463 - 469	1



International Design Model Protection

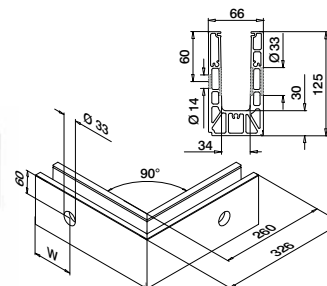
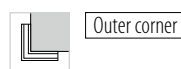

MOD 8231

Aluminium Mill finish

	W		
168231-02-00	100*	■ 463 - 469	1

Aluminium Brushed, anodised

	W		
168231-02-18	100*	■ 463 - 469	1



International Design Model Protection

*Hole positionings can deviate due to production method.

Q-INFO

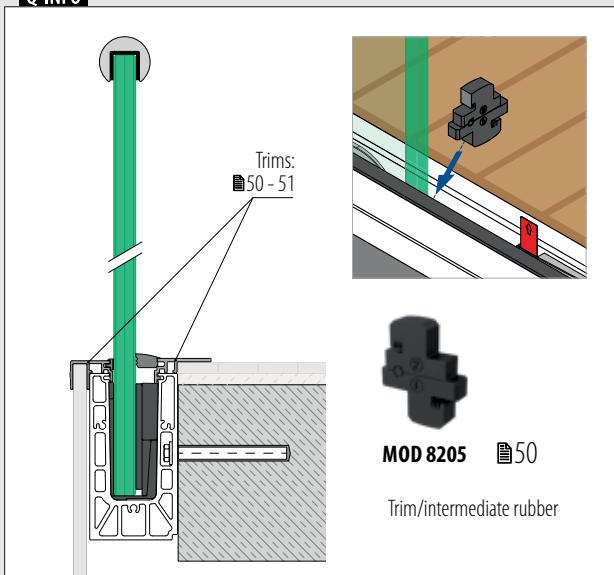

Q-INFO

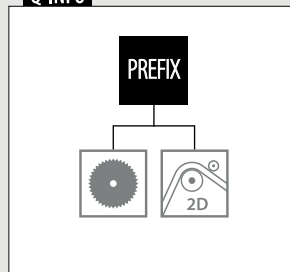

Q-INFO

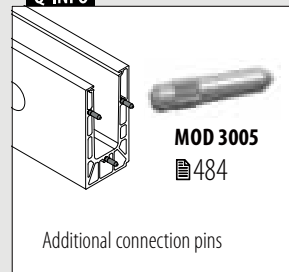

End caps, fascia mount

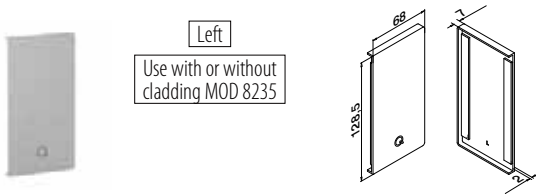

MOD 8232

Aluminium	Mill finish	
	Tape	
168232-01-00	Prepacked	1
Aluminium	Brushed, anodised	
	OUTDOOR	
168232-01-18	Prefixed	1

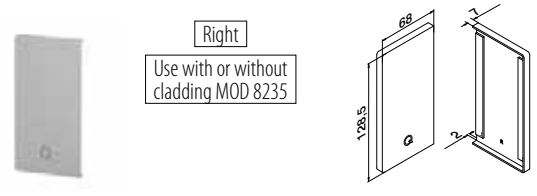

MOD 8232

Aluminium	Mill finish	
	Tape	
168232-02-00	Prepacked	1
Aluminium	Brushed, anodised	
	OUTDOOR	
168232-02-18	Prefixed	1

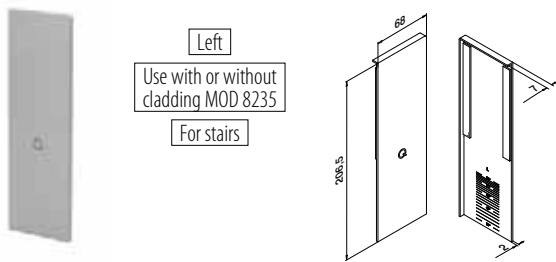

MOD 8233

Aluminium	Mill finish	
	Tape	
168233-01-00	Prepacked	1
Aluminium	Brushed, anodised	
	OUTDOOR	
168233-01-18	Prefixed	1

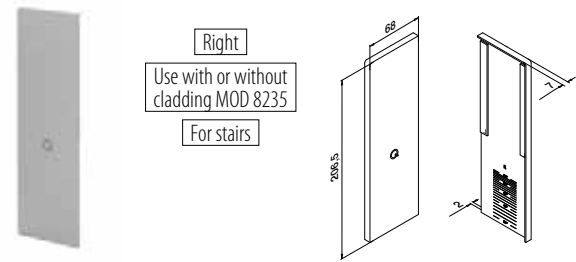

MOD 8233

Aluminium	Mill finish	
	Tape	
168233-02-00	Prepacked	1
Aluminium	Brushed, anodised	
	OUTDOOR	
168233-02-18	Prefixed	1



Q-INFO Aluminium

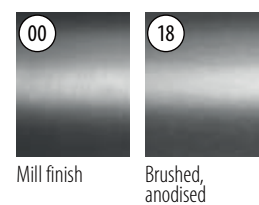

Q-INFO MOD 8232 / 8233

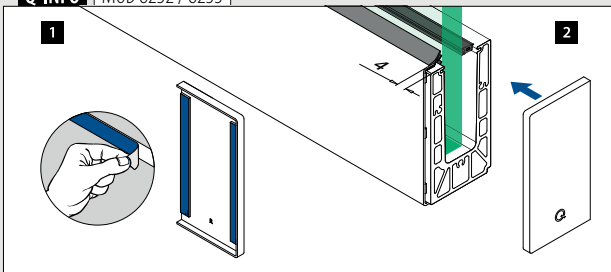

Q-INFO MOD 8233

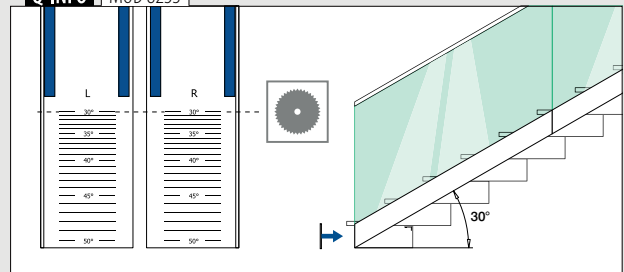

Railing bases

End caps, fascia mount

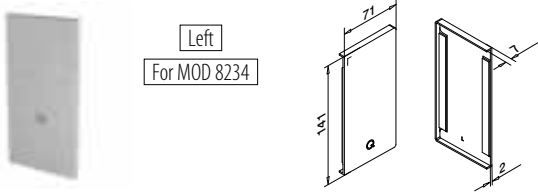

Left
For MOD 8234

MOD 8232

Aluminium	Mill finish	
	Tape	
168232-41-00	Prepacked	1
Aluminium	Brushed, anodised	
OUTDOOR		
168232-41-18	Prefixed	1

NEW

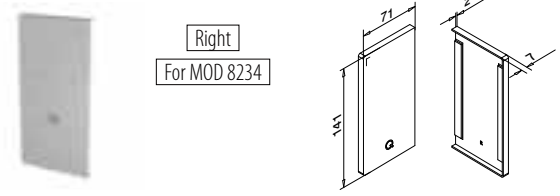

Right
For MOD 8234

MOD 8232

Aluminium	Mill finish	
	Tape	
168232-42-00	Prepacked	1
Aluminium	Brushed, anodised	
OUTDOOR		
168232-42-18	Prefixed	1

NEW

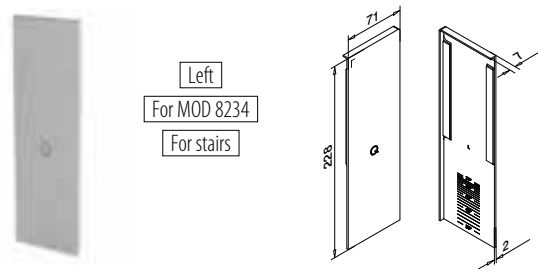

Left
For MOD 8234
For stairs

MOD 8233

Aluminium	Brushed, anodised	
OUTDOOR	Tape	
168233-41-18	Prefixed	1

NEW

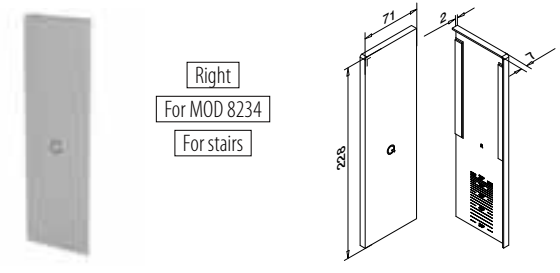

Right
For MOD 8234
For stairs

MOD 8233

Aluminium	Brushed, anodised	
OUTDOOR	Tape	
168233-42-18	Prefixed	1

NEW



Q-INFO Aluminium

00

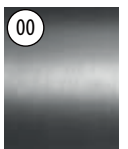

Mill finish

18

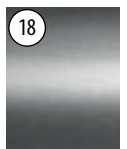

Brushed,
anodised

Drainage profiles, fascia mount

4 pcs for 2,5 m base channel
8 pcs for 5 m base channel

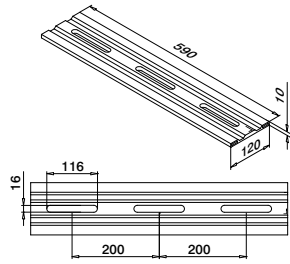

MOD 8237

Aluminium Brushed, anodised

OUTDOOR

168237-18



4

Blind plug, fascia mount



Use without
cladding

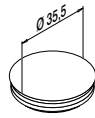

MOD 8238

Plastic White aluminium RAL 9006

INDOOR

158238-36



10

Shoe shims, fascia mount

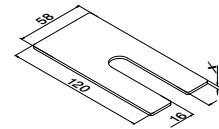

MOD 8236

Aluminium Mill finish

X



168236-001

1

100

168236-002

2

100

168236-003

3

100

Glass stopper



For stairs

MOD 8204

Accessories



208204

1

NEW

Q-INFO MOD 8237

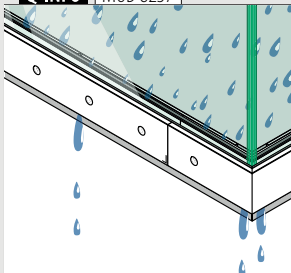

Assembly
information:



[https://q-ne.ws/
Smart23](https://q-ne.ws/Smart23)

Q-INFO MOD 8236

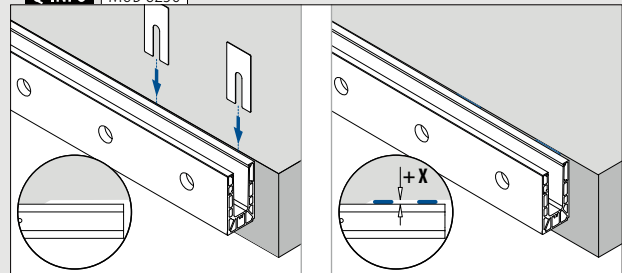

Q-INFO MOD 8238

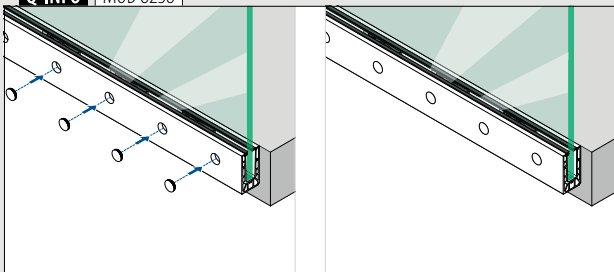

Q-INFO MOD 8204

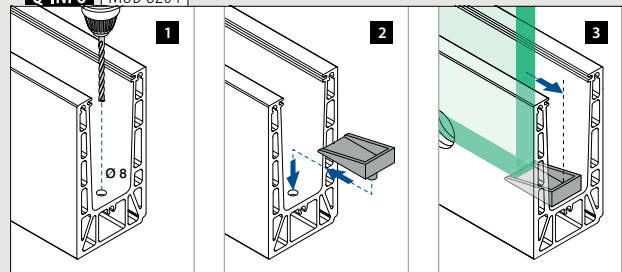

Railing bases

Cladding, fascia mount

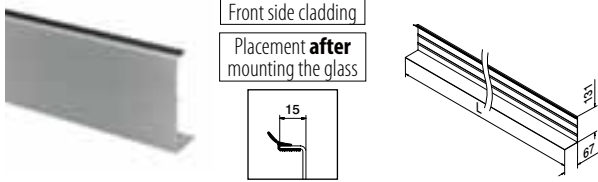

MOD 8235

Aluminium Mill finish		
Tape		
SELL OUT 168235-050-00	Not included*	L = 5 m
Aluminium Brushed, anodised		
OUTDOOR		
SELL OUT 168235-050-18	Prefixed	L = 5 m



*Order MOD 1360 (tape)

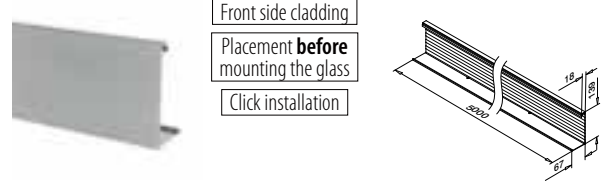

MOD 8234

Aluminium Mill finish		
Tape		
168234-050-00		L = 5 m
Aluminium Brushed, anodised		
OUTDOOR		
168234-050-18		L = 5 m



Accessories

Acrylic adhesive tape



MOD 1360

Accessories				
	Q	W	L	
201360	Q-53	9	33 m (for 11 m cladding)	1



Only while supplies last.

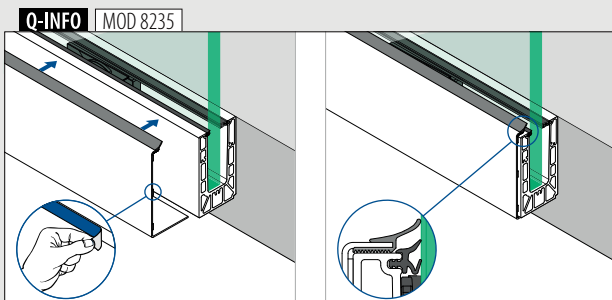

Q-INFO MOD 8235-050-00 / 1360

Assembly information:

<https://q-ne.ws/Smart23>

Q-INFO **Aluminium**

Mill finish	Brushed, anodised

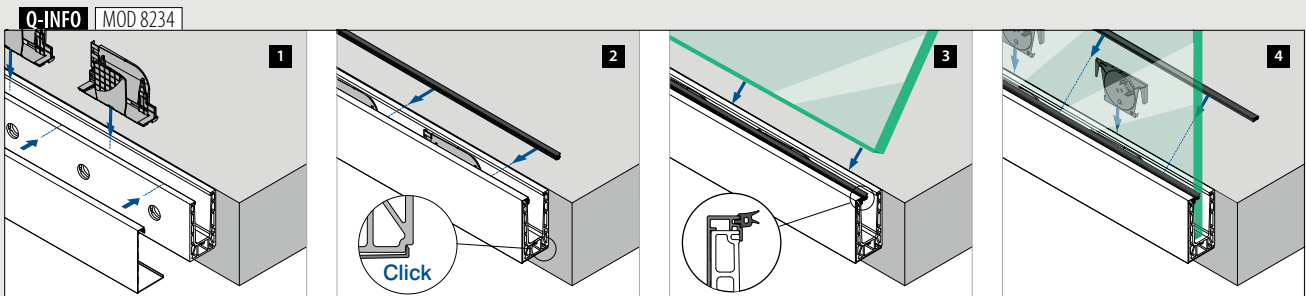



Base channels, fascia mount

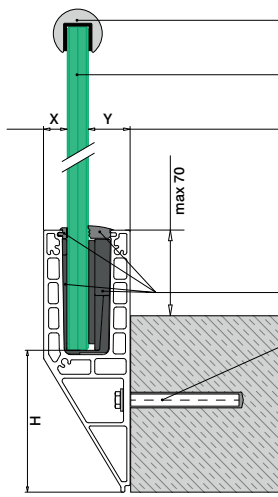

Optional: Cap rails: ■ 173 - 189
Edge protection: ■ 170 - 172

Safety glass: ■ 164 - 165

For adjustable glass fixings
X = variable
Y = 28,5
H = 140

For non-adjustable glass fixings
X = 18,5
Y = variable
H = 138

Q-disc® System: ■ 31, 32

All anchors: ■ 463 - 469

Please refer to the respective certificates and static calculations for specifications such as mounting details, glass dimensions and glass types.

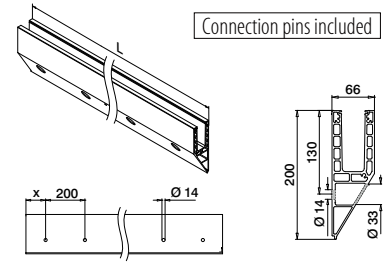

Connection pins included

MOD 8240

Aluminium	Mill finish	X		
168240-050-00-00		100	■ 463 - 469	L = 5 m
Aluminium	Brushed, anodised	OUTDOOR		
168240-025-00-18		50	■ 463 - 469	L = 2,5 m
168240-050-00-18		100	■ 463 - 469	L = 5 m



International Design Model Protection

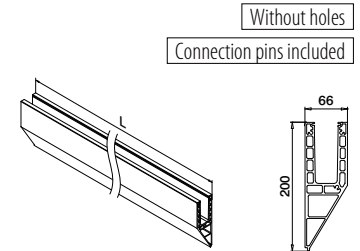

Without holes

Connection pins included

MOD 8240

Aluminium	Brushed, anodised			
168240-050-99-18			■ 463 - 469	L = 5 m



International Design Model Protection

Q-INFO

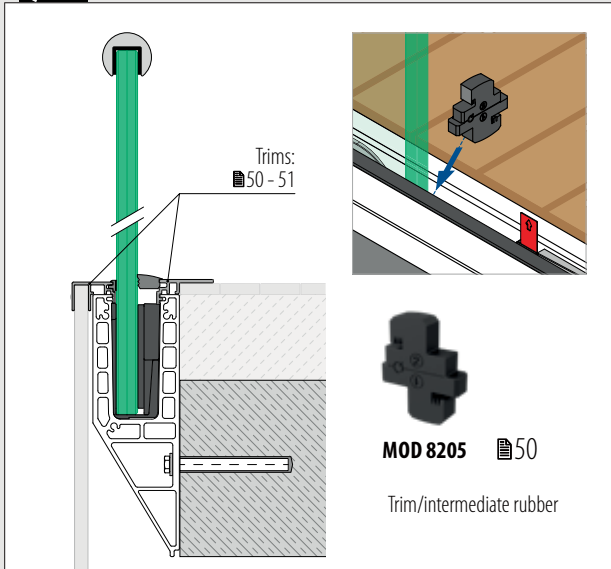

Trims:
■ 50 - 51



MOD 8205 ■ 50

Trim/intermediate rubber

Q-INFO

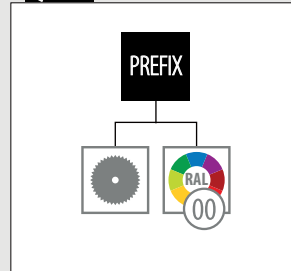

Q-INFO Aluminium

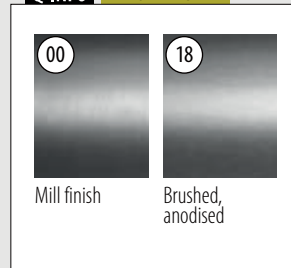

Q-INFO

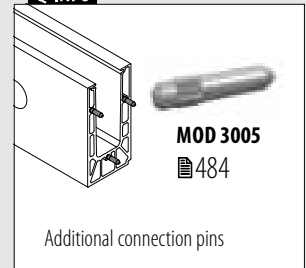

MOD 3005
■ 484

Additional connection pins

Corners, fascia mount

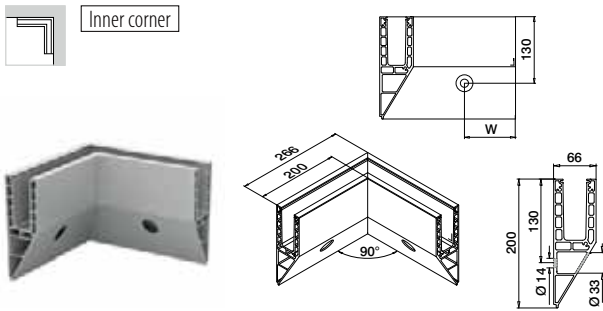

MOD 8241

Aluminium	Brushed, anodised		
OUTDOOR	W		
168241-01-18	100*	463 - 469	1



International Design Model Protection

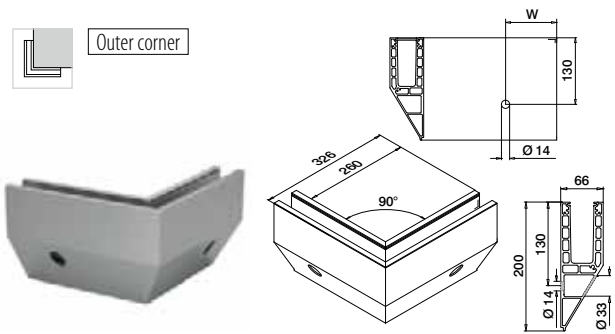

MOD 8241

Aluminium	Brushed, anodised		
OUTDOOR	W		
168241-02-18	100*	463 - 469	1



International Design Model Protection

*Hole positionings can deviate due to production method.

End caps, fascia mount

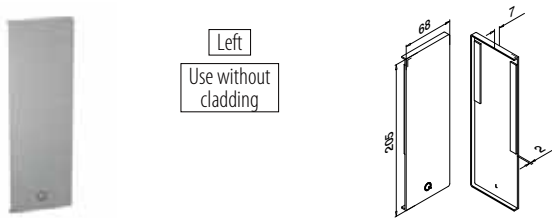

MOD 8242

Aluminium	Mill finish		
	Tape		
168242-01-00	Prepacked		1
Aluminium	Brushed, anodised		
OUTDOOR			
168242-01-18	Prefixed		1

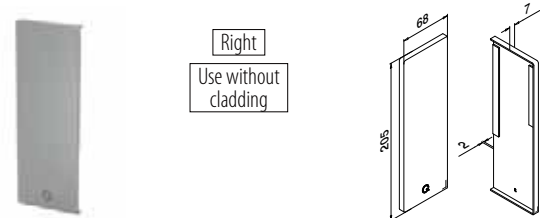

MOD 8242

Aluminium	Mill finish		
	Tape		
168242-02-00	Prepacked		1
Aluminium	Brushed, anodised		
OUTDOOR			
168242-02-18	Prefixed		1

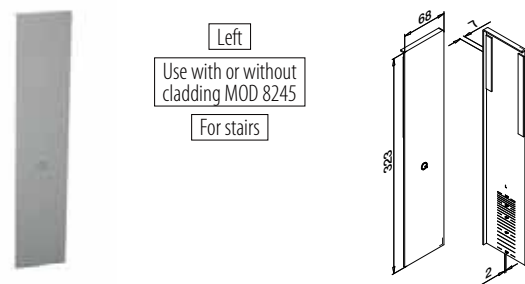

MOD 8243

Aluminium	Brushed, anodised		
OUTDOOR	Tape		
168243-01-18	Prefixed		1

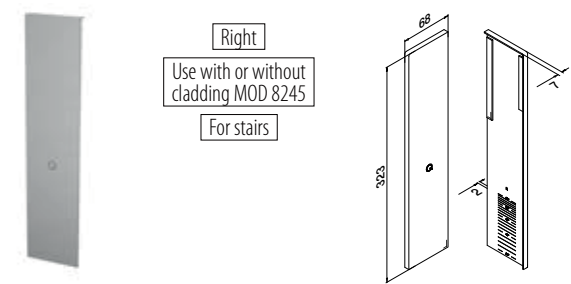

MOD 8243

Aluminium	Brushed, anodised		
OUTDOOR	Tape		
168243-02-18	Prefixed		1



Q-INFO MOD 8242 / 8243

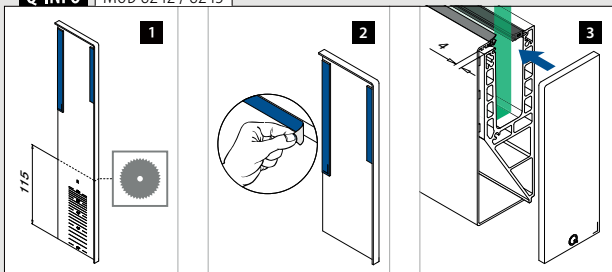

Q-INFO MOD 8243

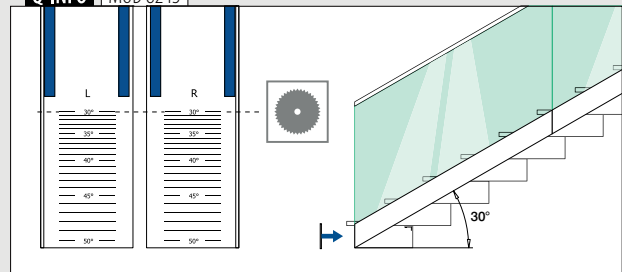

Railing bases

End caps, fascia mount

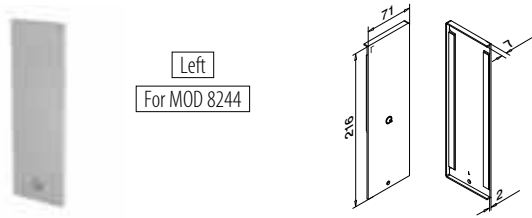

MOD 8242

Aluminium	Mill finish	
	Tape	
168242-41-00	Prepacked	1
Aluminium	Brushed, anodised	
OUTDOOR		
168242-41-18	Prefixed	1

NEW

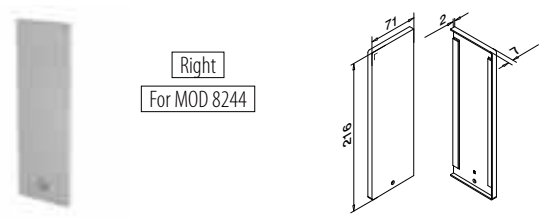

MOD 8242

Aluminium	Mill finish	
	Tape	
168242-42-00	Prepacked	1
Aluminium	Brushed, anodised	
OUTDOOR		
168242-42-18	Prefixed	1

NEW

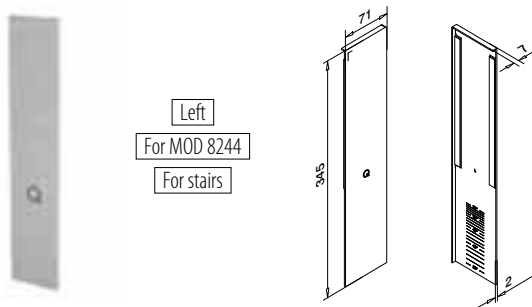

MOD 8243

Aluminium	Brushed, anodised	
OUTDOOR	Tape	
168243-41-18	Prefixed	1

NEW

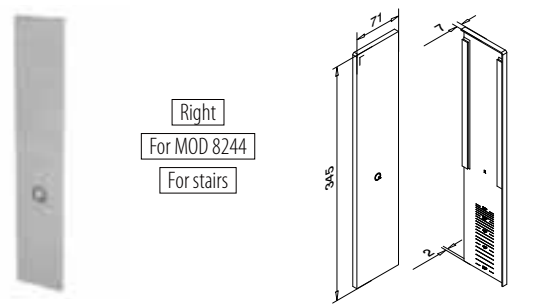

MOD 8243

Aluminium	Brushed, anodised	
OUTDOOR	Tape	
168243-42-18	Prefixed	1

NEW



Railing bases

Glass stopper



MOD 8204

Accessories		
208204		1

NEW

Q-INFO | MOD 8204

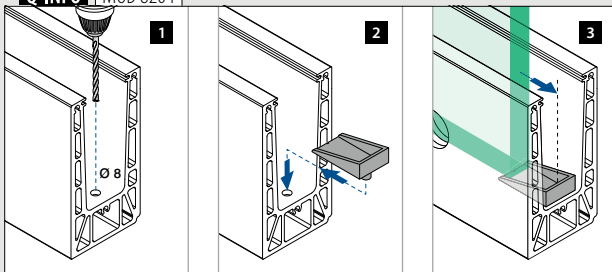

Q-INFO | Aluminium

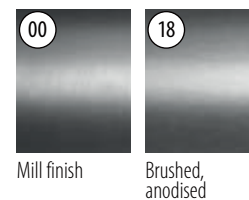

Cladding, fascia mount

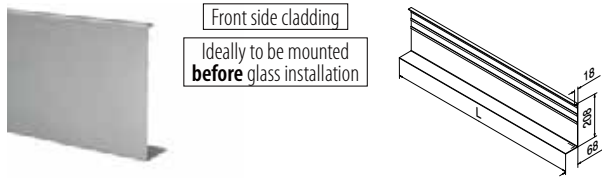

MOD 8245

Aluminium	Mill finish	
Tape		
SELL OUT 168245-050-00	Not included*	L = 5 m
Aluminium	Brushed, anodised	
OUTDOOR		
SELL OUT 168245-050-18	Prefixed	L = 5 m



*Order MOD 1360 (tape)

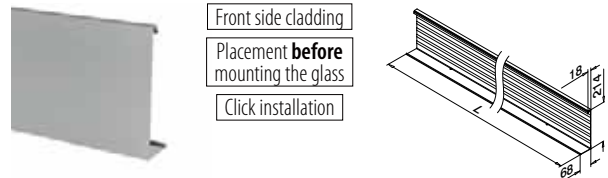

MOD 8244

Aluminium	Mill finish	
Tape		
168244-050-00		L = 5 m
Aluminium	Brushed, anodised	
OUTDOOR		
168244-050-18		L = 5 m



NEW

Accessories

Acrylic adhesive tape



MOD 1360

Accessories				
	Q	W	L	
201360	Q-53	9	33 m (for 11 m cladding)	1

Q-INFO MOD 8245-050-00 / 1360

Assembly information:



<https://q-nets.com/Smart23>

SELL OUT Only while supplies last.

Q-INFO MOD 8245

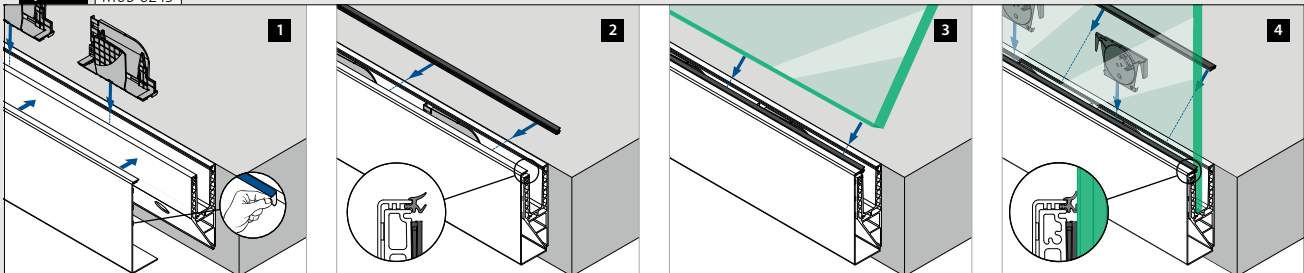

Q-INFO MOD 8244

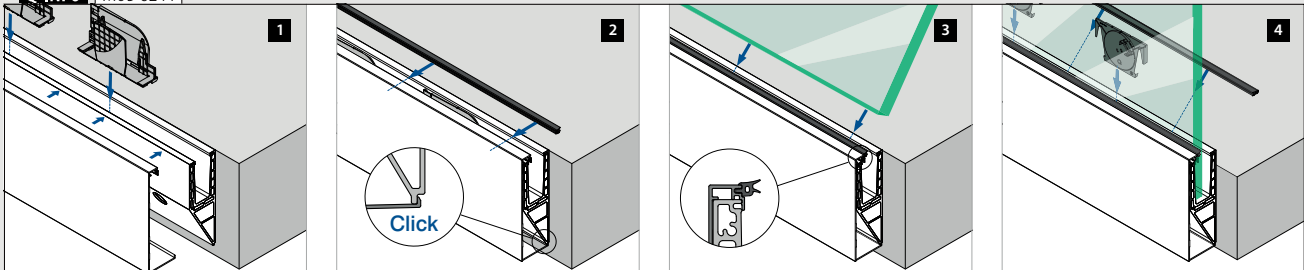

Railing bases

Trims, top mount

For all Smart base channels

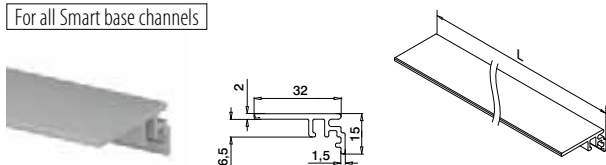

MOD 6973

Aluminium	Mill finish	
166973-50-00		L = 5 m
Aluminium	Brushed, anodised	
OUTDOOR		
166973-50-18		L = 5 m

PREFIX

For Smart top and F base channels

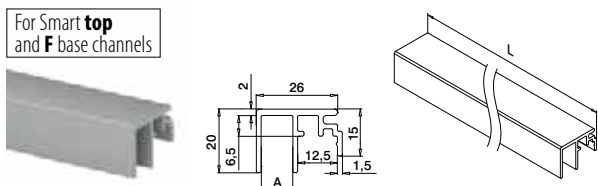

MOD 6972

Aluminium	Mill finish	
	A	
166972-010-50-00	10	L = 5 m
Aluminium	Brushed, anodised	
OUTDOOR		
166972-010-50-18	10	L = 5 m

PREFIX

For all Smart base channels

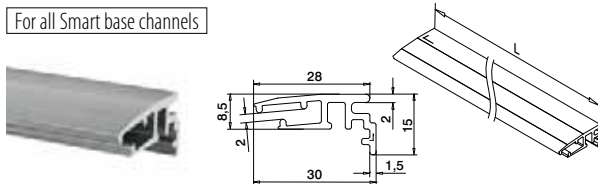

MOD 6979

Aluminium	Mill finish	
166979-002-50-00		L = 5 m
Aluminium	Brushed, anodised	
OUTDOOR		
166979-002-50-18		L = 5 m

NEW

PREFIX

For Smart top and F base channels

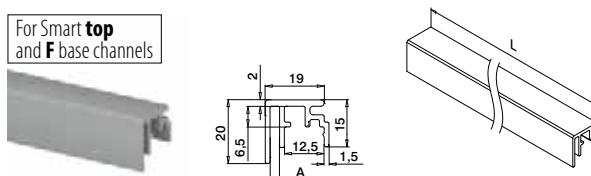

MOD 6972

Aluminium	Mill finish	
	A	
166972-003-50-00	3	L = 5 m
Aluminium	Brushed, anodised	
OUTDOOR		
166972-003-50-18	3	L = 5 m

PREFIX

For Smart top and F base channels

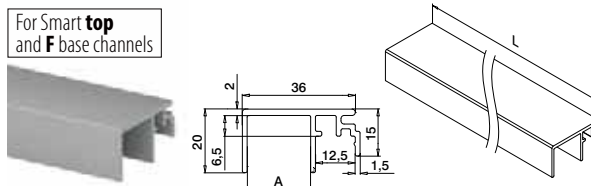

MOD 6972

Aluminium	Mill finish	
	A	
166972-020-50-00	20	L = 5 m
Aluminium	Brushed, anodised	
OUTDOOR		
166972-020-50-18	20	L = 5 m

PREFIX

Railing bases

Trim, intermediate rubber



MOD 8205

Accessories	
208205-010	5



Q-INFO Aluminium

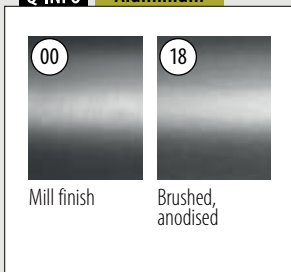

Q-INFO

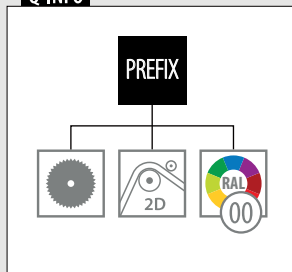

Q-INFO MOD 8205

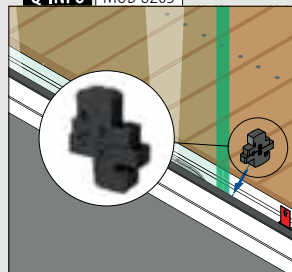

Trims, fascia mount

For all Smart base channels

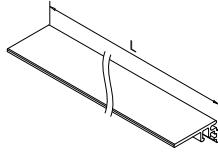
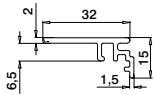

MOD 6973

Aluminium	Mill finish	
166973-50-00		L = 5 m
Aluminium	Brushed, anodised	
OUTDOOR		
166973-50-18		L = 5 m

PREFIX

For Smart fascia and Y base channels

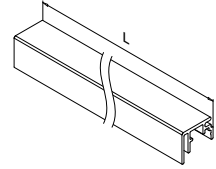
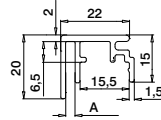

MOD 6970

Aluminium	Mill finish	
166970-003-50-00	A	L = 5 m
Aluminium	Brushed, anodised	
OUTDOOR		
166970-003-50-18	3	L = 5 m

PREFIX

For Smart fascia and Y base channels

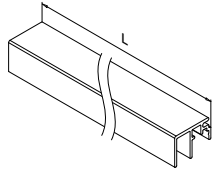
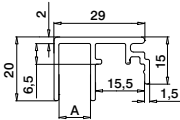

MOD 6970

Aluminium	Mill finish	
166970-010-50-00	A	L = 5 m
Aluminium	Brushed, anodised	
OUTDOOR		
166970-010-50-18	10	L = 5 m

PREFIX

For Smart fascia and Y base channels

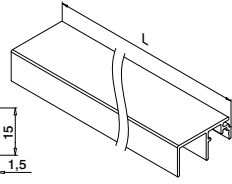
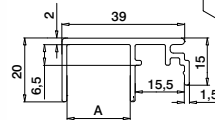

MOD 6970

Aluminium	Mill finish	
166970-020-50-00	A	L = 5 m
Aluminium	Brushed, anodised	
OUTDOOR		
166970-020-50-18	20	L = 5 m

PREFIX

Q-INFO MOD 6979

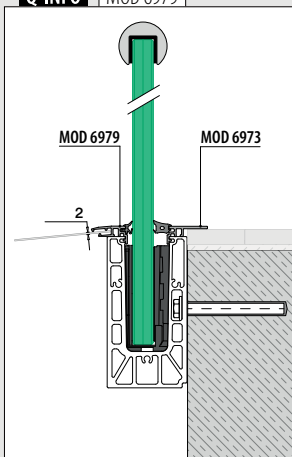

Q-INFO MOD 6972-010 / 6973

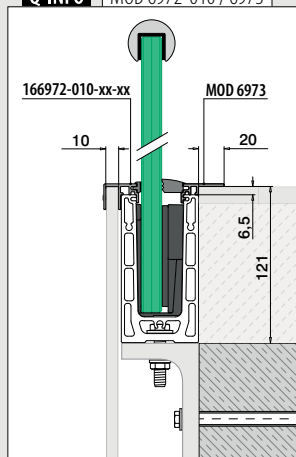

Q-INFO MOD 6972-020 / 6973

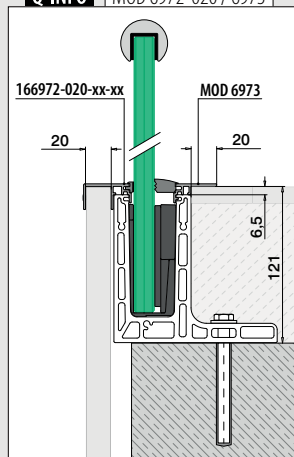

Q-INFO MOD 6970-010 / 6973

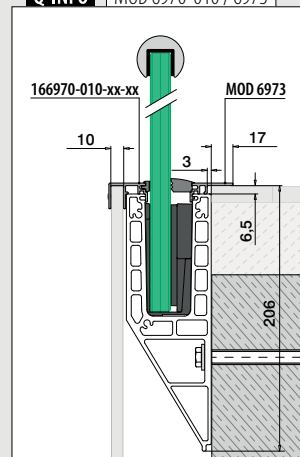



Designed for: Light and medium use
Use: Indoor and outdoor
Variants: Top, in-floor and fascia mount
Applications: Balconies, galleries, walkways, dividers, stairs and Juliet balconies
Material: Aluminium (mill finish and brushed anodised)
Glass thickness: 16,76 - 21,52 mm

Find all information about Easy Glass Smart+ online:



<https://q-ne.ws/SmartPlus23>

EASY GLASS[®] SMART+



red dot winner 2020
innovative product

Mount 16,76 - 21,52 mm glass quickly and easily



Looking for a solution that lets you quickly mount laminated glass of 16,76 - 21,52 mm thickness and also gives you the ability to align each glass panel individually? Easy Glass® Smart+ is the answer. As with Easy Glass® Smart, you just have to mount the base channel, position the glass and – with just one hand movement – securely align each panel and fix it in place.

Internationally tested/calculated/certified:



- 1 With the adjustable Q-disc System, you can realign individual glass panels by up to 0,6° from the vertical.
- 2 Q-disc gives you clear feedback in the form of 'clicks' that confirm correct installation.
- 3 Suitable for laminated glass with a thickness of 16,76 - 21,52 mm.

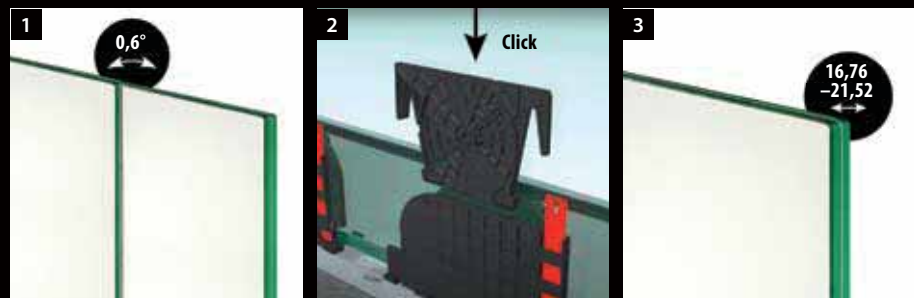

EASY GLASS® SMART+ VARIANTS

Smart+ Top mount

- Also for in-floor mounting

Smart+ Fascia mount

- Also for mounting on the inner side of parapet walls
- Base channel cladding available

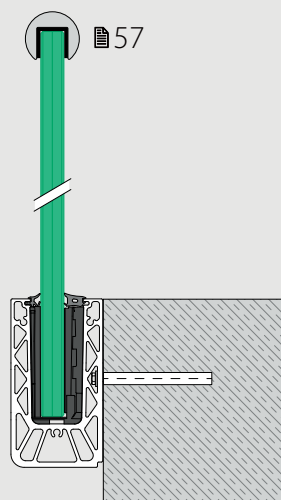
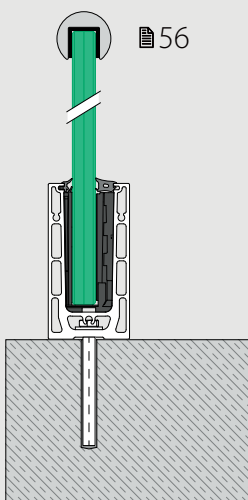

COMING SOON

F and Y base channels

Smart+ F Top mount

- For unfinished floors
- Can be installed at or beyond the edge of a surface

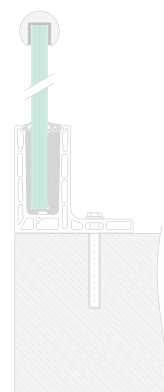

Smart+ Y Fascia mount

- For unfinished floors
- Can be installed at or beyond the edge of a surface

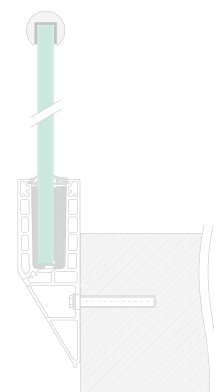



ADJUSTABLE Q-DISC® SYSTEM

SLIDE AND ALIGN!

HOW IT WORKS:

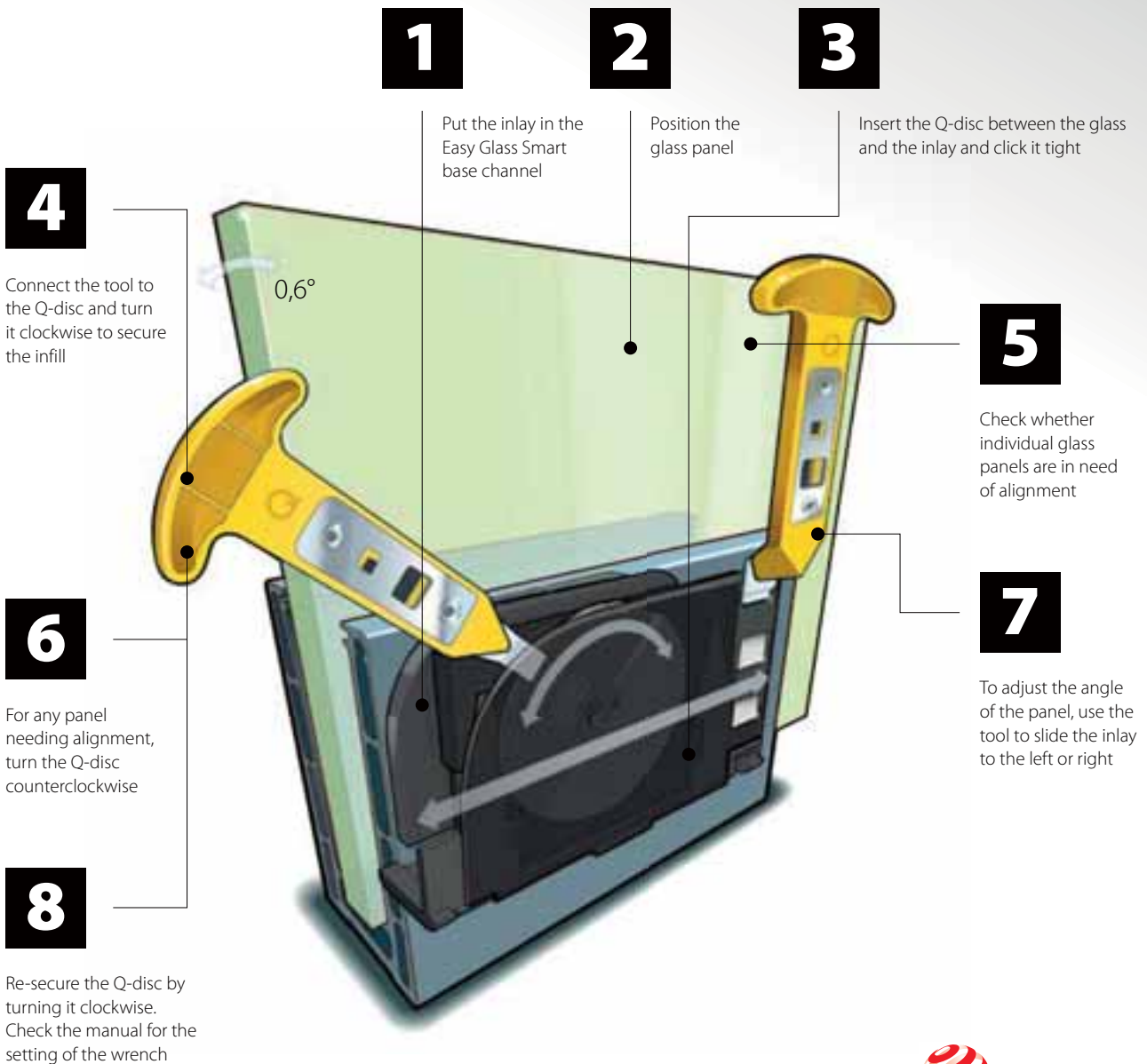

reddot winner 2020
innovative product

Q-disc® System (rubber set, inlay and Q-disc®)

For glass fixing with adjustment

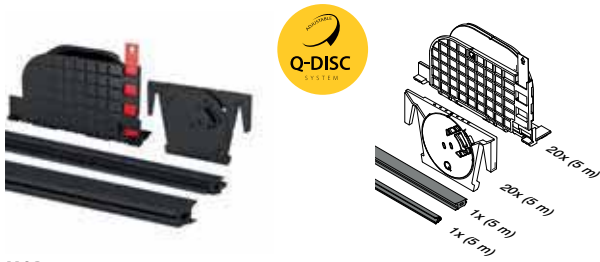

MOD 8301

Accessories

For laminated glass	T	
208301-050-17	16,76	L = 5 m
208301-050-18	17,52	L = 5 m
208301-050-22	21,52	L = 5 m
208301-250-17	16,76	L = 25 m
208301-250-18	17,52	L = 25 m
208301-250-22	21,52	L = 25 m



International Design Model Protection

Single rubbers

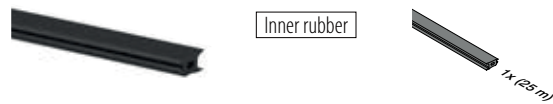

MOD 8207

Accessories

208207-250-00		L = 25 m
---------------	--	----------

NEW



MOD 8207

Accessories

For laminated glass	T	
208207-250-14	16,76 - 17,52	L = 25 m
208207-250-18	21,52	L = 25 m

NEW

Q-disc® and inlay tool



MOD 1000

Accessories

	Q	
201000	Q-84	1

Q-disc® sets

For glass fixing with adjustment



MOD 8309

Accessories

For laminated glass	T	
208309-17	16,76	5
208309-18	17,52	5
208309-22	21,52	5

NEW



Q-INFO MOD 1000

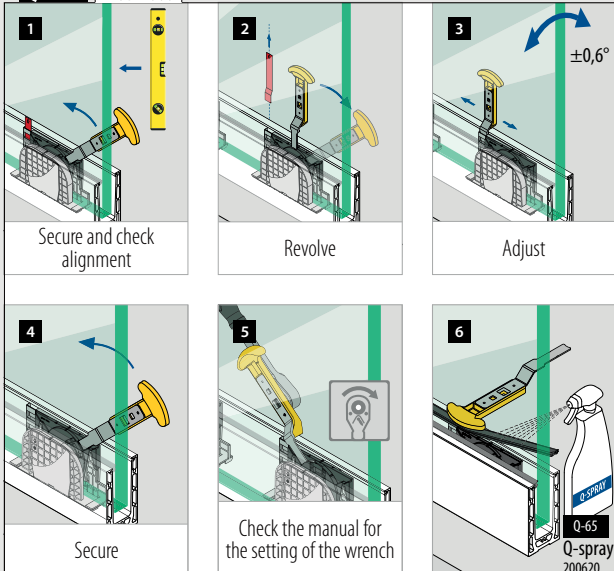

Q-INFO

Glass guide

MOD 1002

486



Railing bases

Base channels, top mount

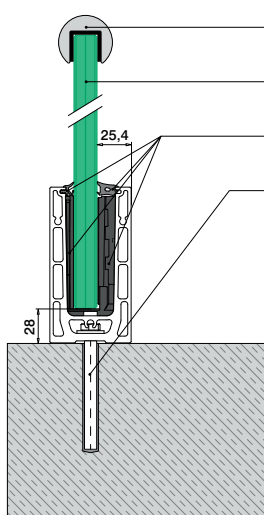

- Optional: Cap rails: ■ 173 - 189
Edge protection: ■ 170 - 172
- Safety glass: ■ 164 - 165
- Q-disc® System: ■ 55
- All anchors: ■ 463 - 469

Please refer to the respective certificates and static calculations for specifications such as mounting details, glass dimensions and glass types.

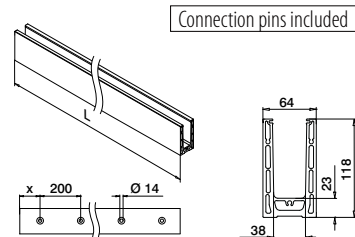

MOD 8310

Aluminium	Mill finish	X		
168310-050-00		100	■ 463 - 469	L = 5 m
Aluminium	Brushed, anodised	OUTDOOR		
168310-025-00-18		50	■ 463 - 469	L = 2,5 m
168310-050-00-18		100	■ 463 - 469	L = 5 m



International Design Model Protection

Railing bases

Corners, top mount

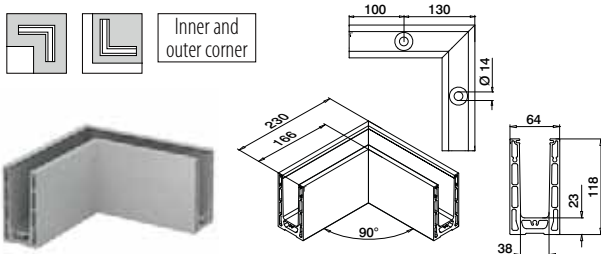

MOD 8311

Aluminium	Mill finish		
168311-00-00		■ 463 - 469	1
Aluminium	Brushed, anodised	OUTDOOR	
168311-00-18		■ 463 - 469	1



International Design Model Protection

Railing bases

End caps, top mount



Left / right

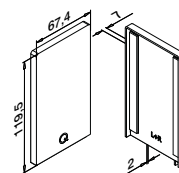

MOD 8312

Aluminium	Mill finish	Tape	
168312-00-00		Prepacked	1
Aluminium	Brushed, anodised	OUTDOOR	
168312-00-18		Prefixed	1



Q-INFO MOD 8310

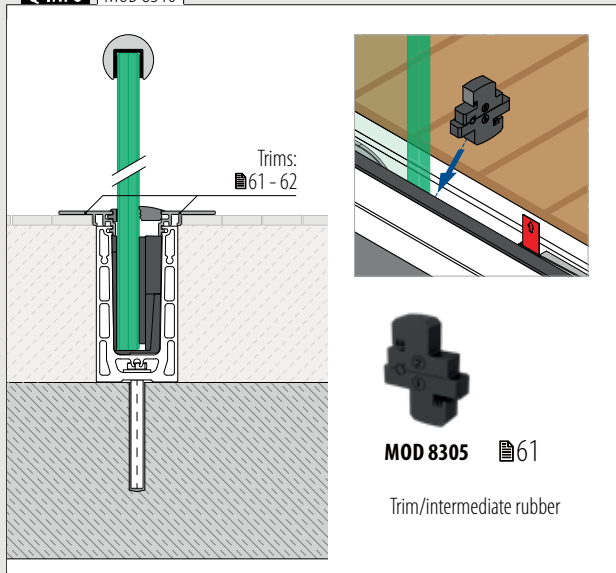

Q-INFO MOD 8310

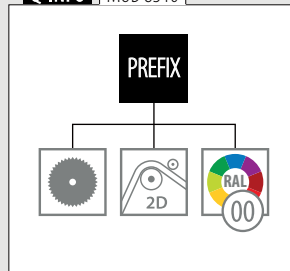

Q-INFO MOD 8310 / 8311

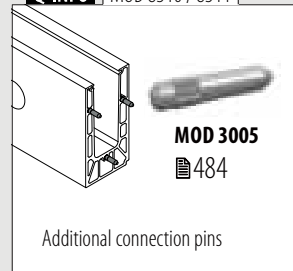

Q-INFO MOD 8312

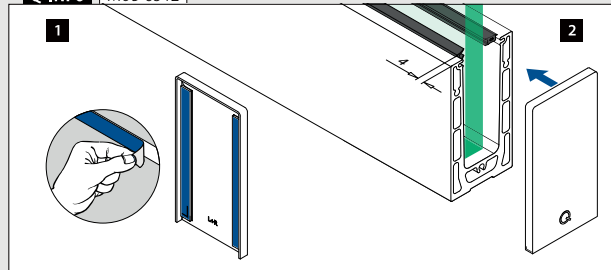

Base channels, fascia mount

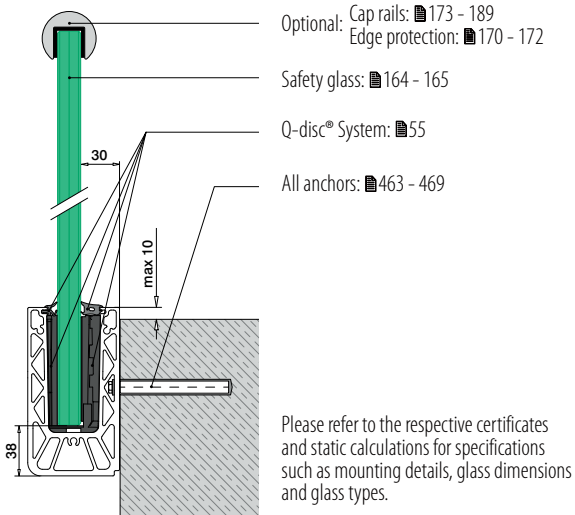

Please refer to the respective certificates and static calculations for specifications such as mounting details, glass dimensions and glass types.

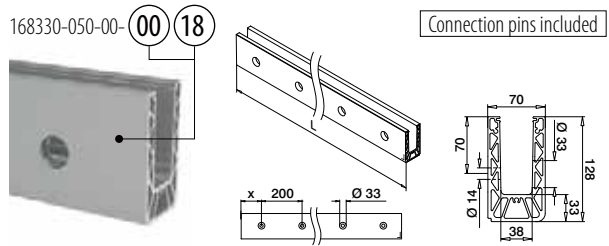

MOD 8330

Aluminium	Mill finish		
	X		
168330-050-00-00	100	463 - 469	L = 5 m
Aluminium	Brushed, anodised		
	OUTDOOR		
168330-025-00-18	50	463 - 469	L = 2,5 m
168330-050-00-18	100	463 - 469	L = 5 m



International Design Model Protection

Corners, fascia mount

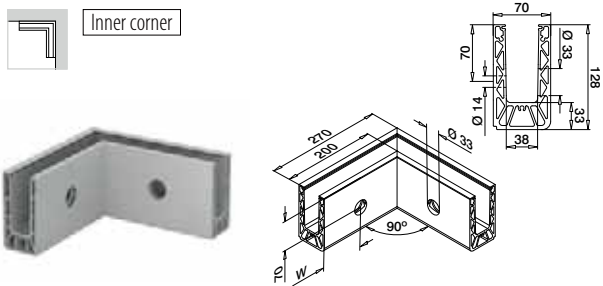

MOD 8331

Aluminium	Mill finish		
	W		
168331-01-00	100*	463 - 469	1
Aluminium	Brushed, anodised		
	OUTDOOR		
168331-01-18	100*	463 - 469	1

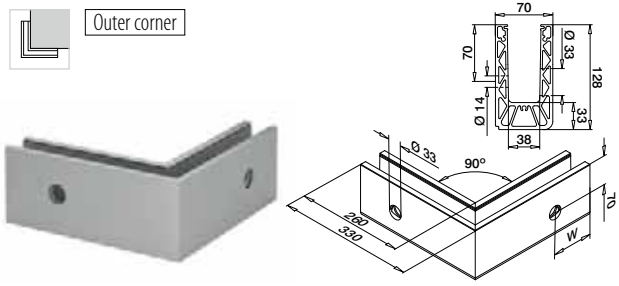

MOD 8331

Aluminium	Mill finish		
	W		
168331-02-00	100*	463 - 469	1
Aluminium	Brushed, anodised		
	OUTDOOR		
168331-02-18	100*	463 - 469	1



*Hole positionings can deviate due to production method.

Q-INFO MOD 8330

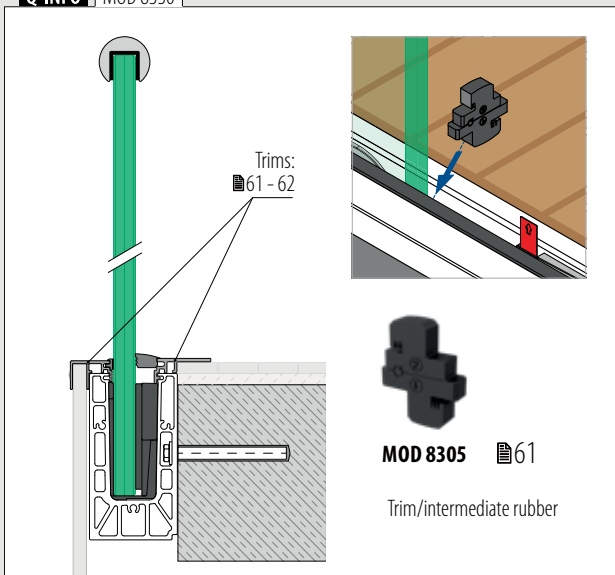

Q-INFO MOD 8330

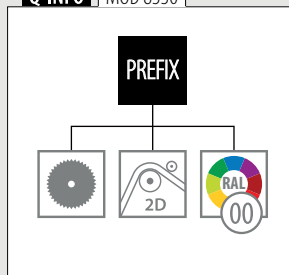

Q-INFO Aluminium

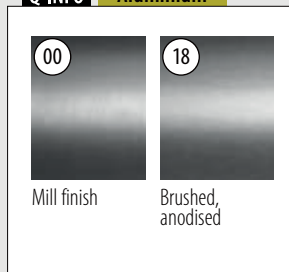

Q-INFO

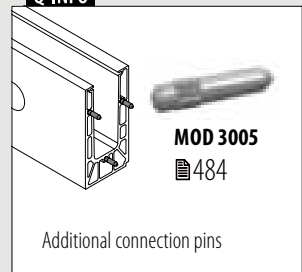

Railing bases

End caps, fascia mount

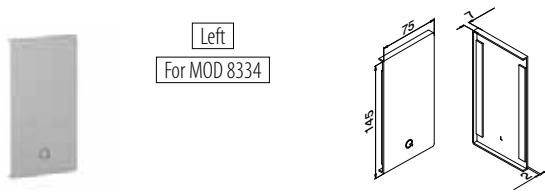

Left
For MOD 8334

MOD 8332

Aluminium Mill finish

Tape		
168332-41-00	Prepacked	1

Aluminium Brushed, anodised

OUTDOOR		
168332-41-18	Prefixed	1

NEW

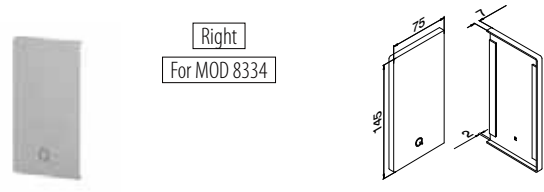

Right
For MOD 8334

MOD 8332

Aluminium Mill finish

Tape		
168332-42-00	Prepacked	1

Aluminium Brushed, anodised

OUTDOOR		
168332-42-18	Prefixed	1

NEW

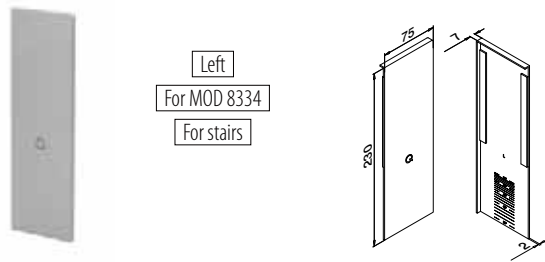

Left
For MOD 8334
For stairs

MOD 8333

Aluminium Brushed, anodised

OUTDOOR Tape		
168333-41-18	Prefixed	1

NEW

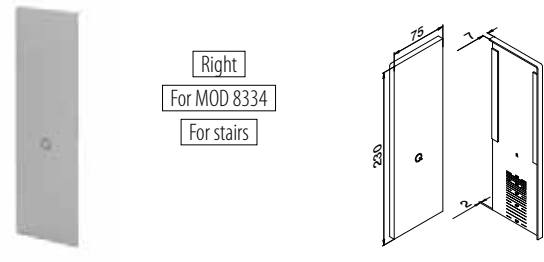

Right
For MOD 8334
For stairs

MOD 8333

Aluminium Brushed, anodised

OUTDOOR Tape		
168333-42-18	Prefixed	1

NEW



Railing bases

Drainage profiles, fascia mount

4 pcs for 2,5 m base channel
8 pcs for 5 m base channel

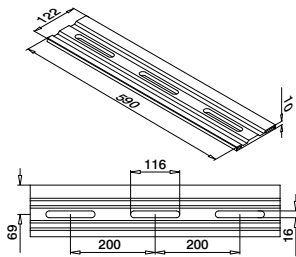

MOD 8337

Aluminium Brushed, anodised

OUTDOOR		
168337-18		4

NEW

Railing bases

Shoe shims, fascia mount

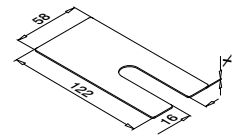

MOD 8336

Aluminium Mill finish

	X	
168336-001	1	100
168336-002	2	100
168336-003	3	100

NEW

Q-INFO MOD 8337

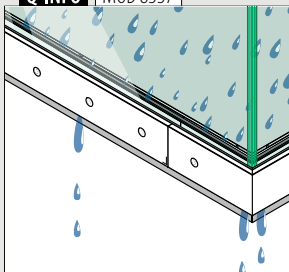

Assembly
information:



<https://q-ne.ws/SmartPlus23>

Q-INFO MOD 8336

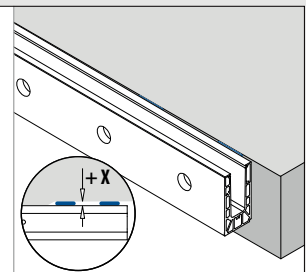
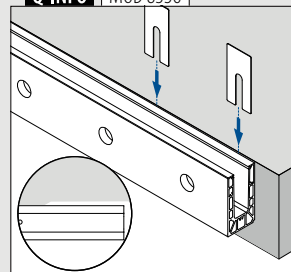

Cladding, fascia mount

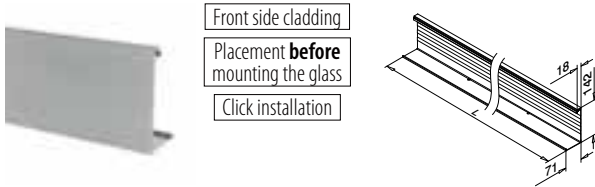

MOD 8334

Aluminium	Mill finish	
168334-050-00		L = 5 m
Aluminium	Brushed, anodised	
OUTDOOR		
168334-050-18		L = 5 m

NEW

Blind plug, fascia mount

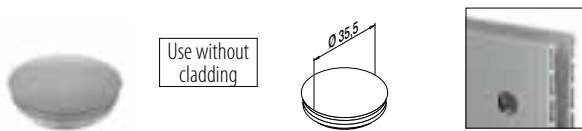

MOD 8238

Plastic	White aluminium RAL 9006	
INDOOR		
158238-36		10

Glass stopper



MOD 8304

Accessories	
208304	1

NEW

Q-INFO Aluminium

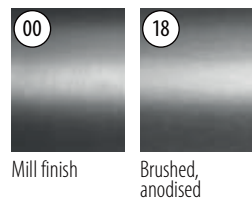

Q-INFO MOD 8334

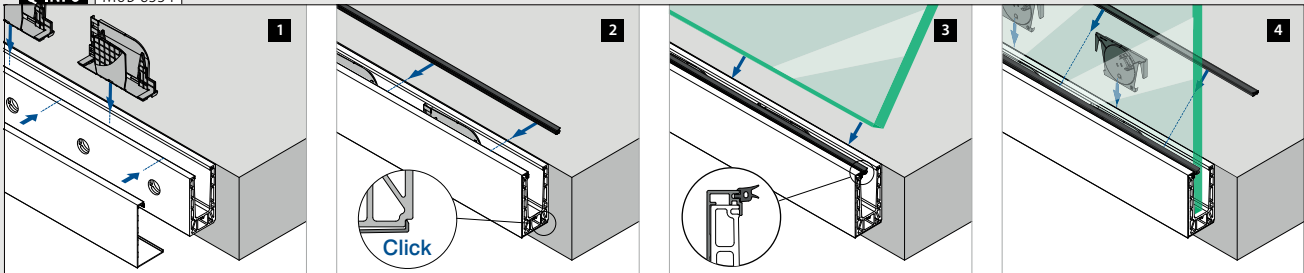

Q-INFO MOD 8238

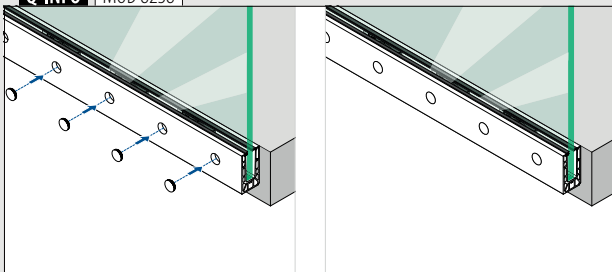

Q-INFO MOD 8304

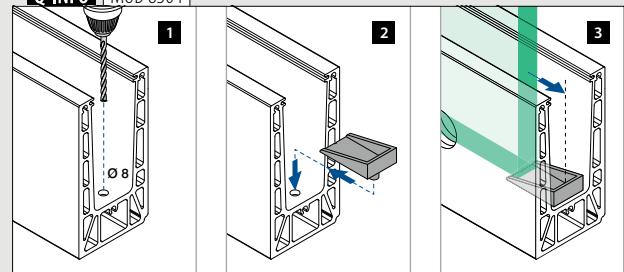

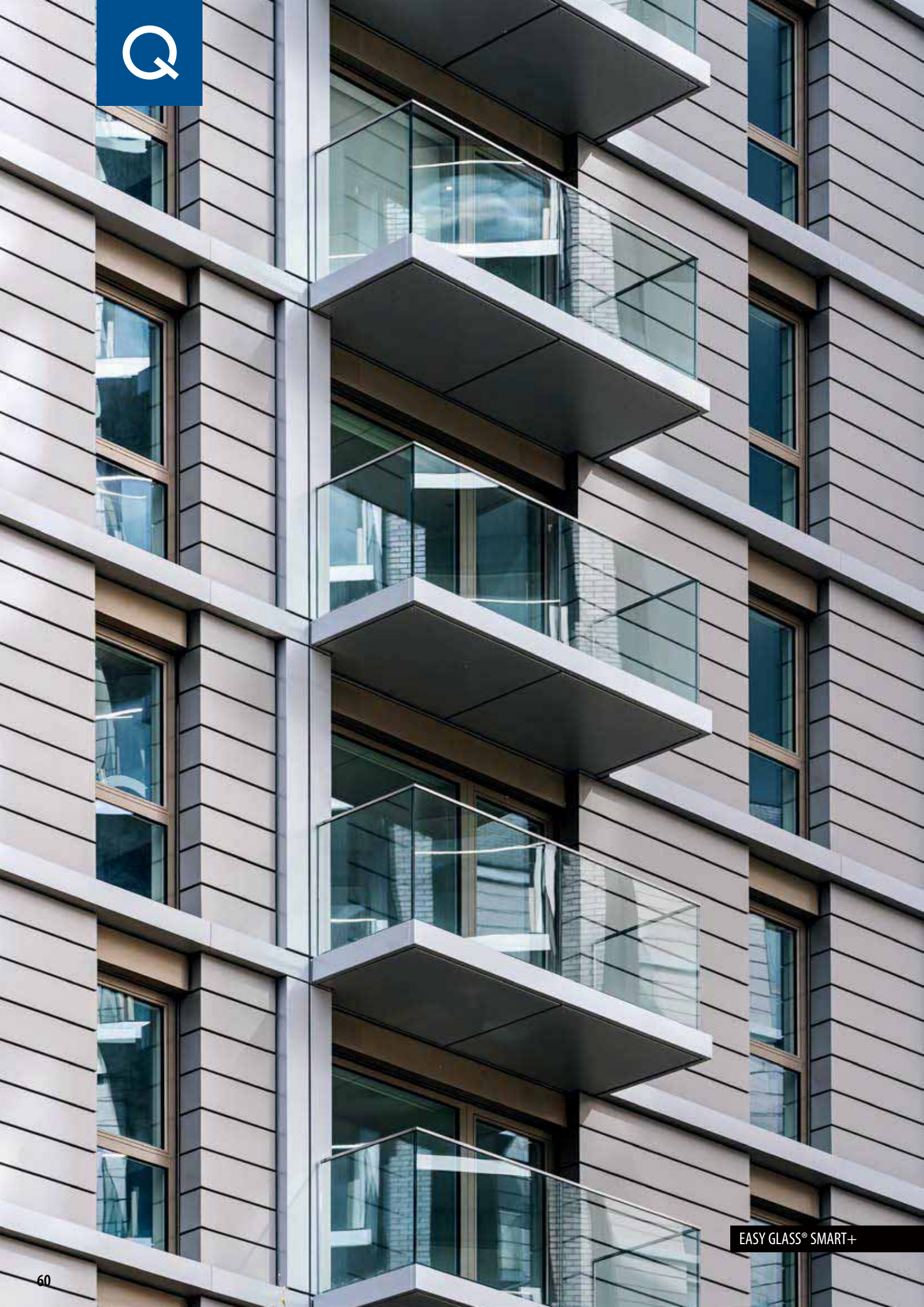

EASY GLASS® SMART+

Trims

For all Smart+ base channels

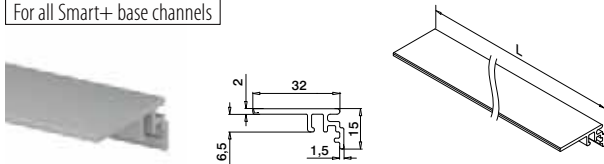

MOD 6973

Aluminium	Mill finish	
166973-50-00		L = 5 m
Aluminium	Brushed, anodised	
OUTDOOR		
166973-50-18		L = 5 m

PREFIX

For Smart+ top base channels

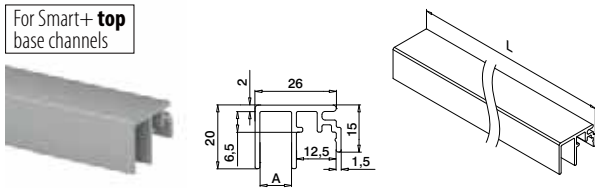

MOD 6972

Aluminium	Mill finish	
	A	
166972-010-50-00	10	L = 5 m
Aluminium	Brushed, anodised	
OUTDOOR		
166972-010-50-18	10	L = 5 m

PREFIX

For all Smart+ base channels

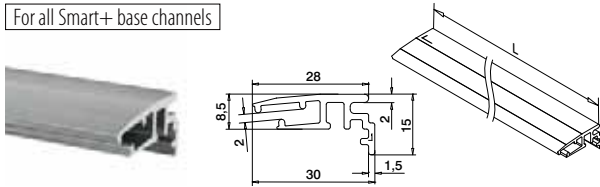

MOD 6979

Aluminium	Mill finish	
166979-002-50-00		L = 5 m
Aluminium	Brushed, anodised	
OUTDOOR		
166979-002-50-18		L = 5 m

NEW

PREFIX

For Smart+ top base channels

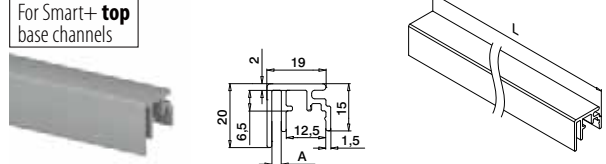

MOD 6972

Aluminium	Mill finish	
	A	
166972-003-50-00	3	L = 5 m
Aluminium	Brushed, anodised	
OUTDOOR		
166972-003-50-18	3	L = 5 m

PREFIX

For Smart+ top base channels

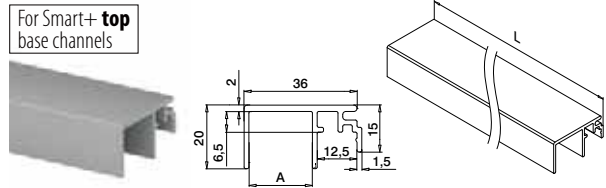

MOD 6972

Aluminium	Mill finish	
	A	
166972-020-50-00	20	L = 5 m
Aluminium	Brushed, anodised	
OUTDOOR		
166972-020-50-18	20	L = 5 m

PREFIX

Trim, intermediate rubber

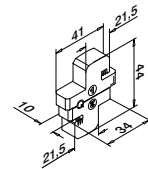

MOD 8305

Accessories		
208305-010		5

NEW

PREFIX

Q-INFO MOD 6979

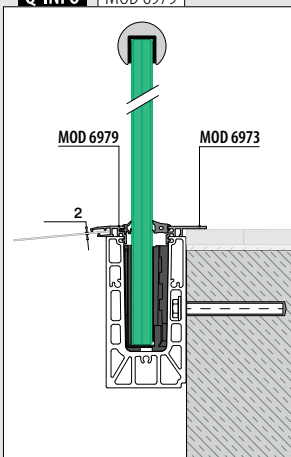

Q-INFO MOD 6972-010 / 6973

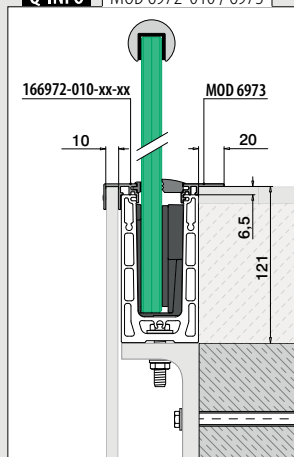

Q-INFO MOD 8305

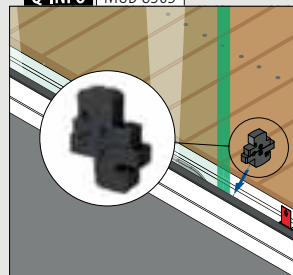

Trims

For all Smart+ base channels

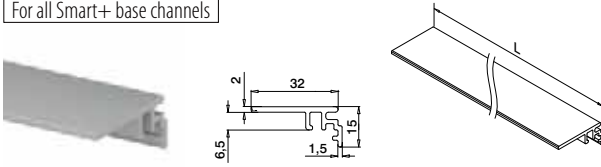

MOD 6973

Aluminium	Mill finish	
166973-50-00		L = 5 m
Aluminium	Brushed, anodised	
OUTDOOR		
166973-50-18		L = 5 m

PREFIX

For Smart+ fascia base channels

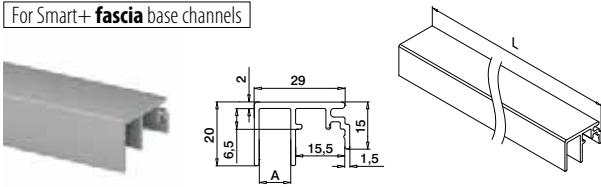

MOD 6970

Aluminium	Mill finish	
	A	
166970-010-50-00	10	L = 5 m
Aluminium	Brushed, anodised	
OUTDOOR		
166970-010-50-18	10	L = 5 m

PREFIX

For Smart+ fascia base channels

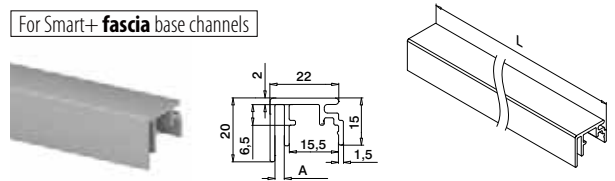

MOD 6970

Aluminium	Mill finish	
	A	
166970-003-50-00	3	L = 5 m
Aluminium	Brushed, anodised	
OUTDOOR		
166970-003-50-18	3	L = 5 m

PREFIX

For Smart+ fascia base channels

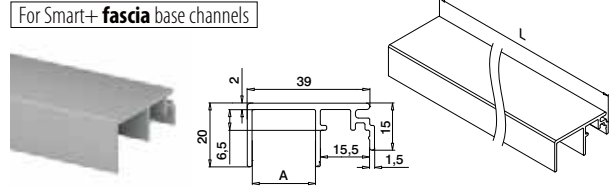

MOD 6970

Aluminium	Mill finish	
	A	
166970-020-50-00	20	L = 5 m
Aluminium	Brushed, anodised	
OUTDOOR		
166970-020-50-18	20	L = 5 m

PREFIX

Q-INFO

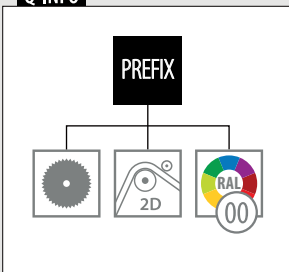

Q-INFO Aluminium

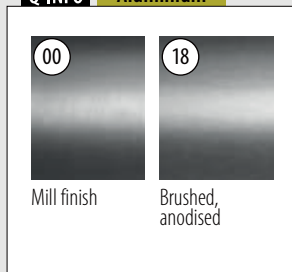

EASY GLASS® SMART+ **HIGH F + Y** BASE CHANNELS

COMING SOON

EASY GLASS® SMART+ **HIGH Y**

Fascia mount

- For high floor build-ups of up to 180 mm
- No substructure needed for higher floor build-ups
- Adjustable height; 160 – 180 mm floor build-up
- Cladding on entire height of profile, which provides a clean view.
- Compatible with trims and accessories from our Easy Glass Smart+ range
- Especially suitable for stairs, no extension by flat steel and the like necessary.

EASY GLASS® SMART+ **HIGH F**

Top mount

- For high floor constructions up to 180 mm
- No substructure needed for higher floor build-ups
- For interior- and exterior use
- Clean elevation surface, standard cladding can be installed later.
- Compatible with trims and accessories from our Easy Glass Smart+ range



Designed for: Light to heavy use
Use: Indoor and outdoor
Variants: Top and fascia mount
Applications: Balconies, galleries, walkways, dividers, stairs and Juliet balconies
Material: Aluminium (mill finish, brushed anodised and powder coated in RAL 9005 black)
Glass thickness: 16,76 to 25,52 mm

Find all information about Easy Glass Prime online:



<https://q-ne.ws/Prime23>

EASY GLASS[®] PRIME



red dot winner 2020
innovative product

Turbo boost your projects



When you are looking for a glass balustrade system that can work with even thicker glass and you want to be able to align the glass panels, Easy Glass® Prime is just the thing. The base channels include the adjustable Q-disc® System, which allows you to align and secure the glass with simple sliding and turning movements.

Internationally tested/calculated/certified:



- 1 Align individual glass panels by up to 1,2° from the vertical.
- 2 The adjustable Q-disc gives you direct feedback in the form of indication points and confirming 'clicks' when installed correctly.
- 3 Suitable for glass thicknesses of 16,76 - 25,52 mm.

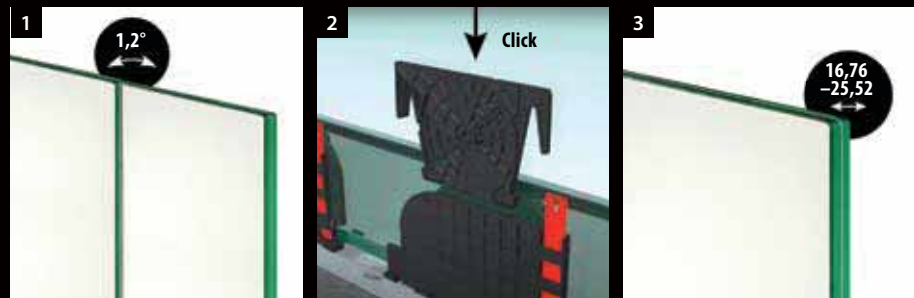

EASY GLASS® PRIME VARIANTS

Prime
Top mount

- Symmetrically shaped base channel

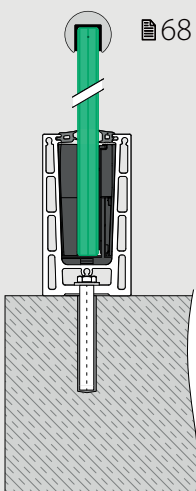

Prime F
Top mount

- For unfinished floors
- Can be installed at or beyond the edge of a surface

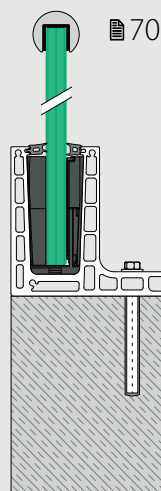

Prime
Fascia mount

- Also for mounting on the inner side of parapet walls
- Base channel cladding available

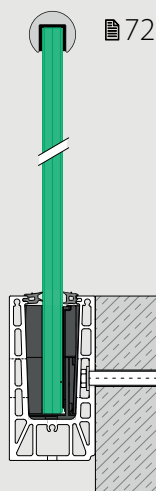

Prime Y
Fascia mount

- For unfinished floors
- Can be installed at or beyond the edge of a surface
- Base channel cladding available

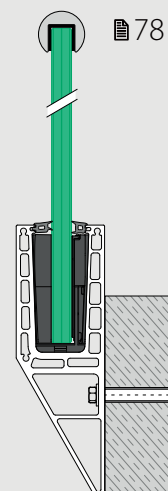



ADJUSTABLE Q-DISC® SYSTEM

SLIDE AND ALIGN!

HOW IT WORKS:

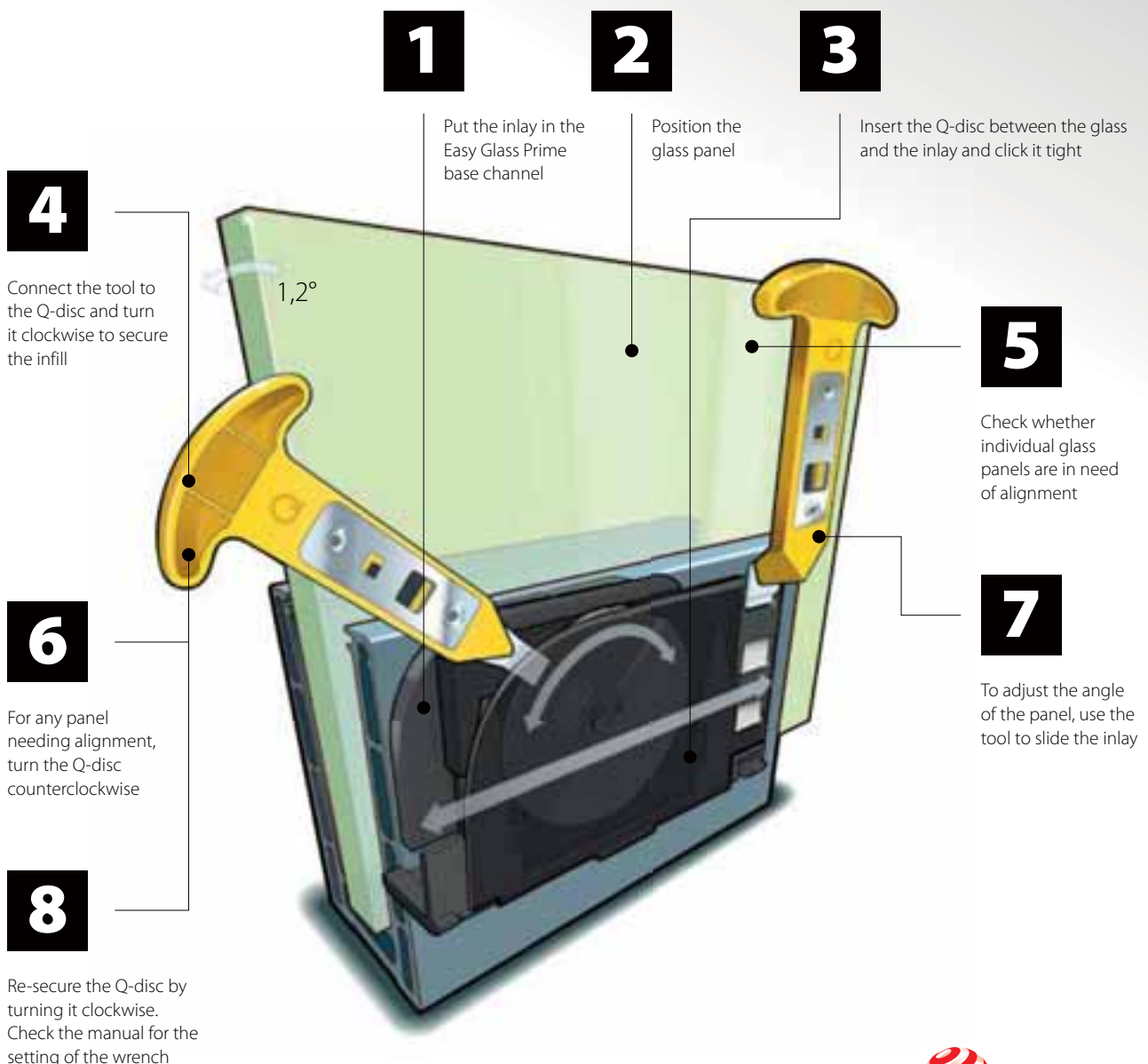

reddot winner 2020
innovative product

Q-disc® System (rubber set, inlay and Q-disc®)

For glass fixing with adjustment

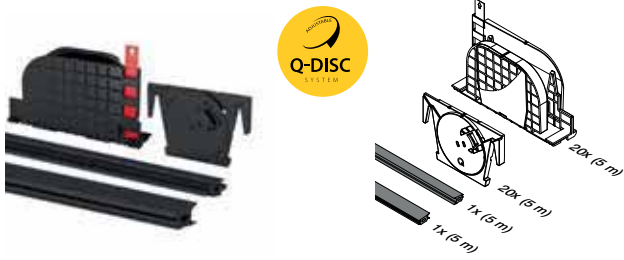

MOD 8401

Accessories

For monolithic glass	T	
208401-050-19	19	L = 5 m

For laminated glass

208401-050-17	16,76	L = 5 m
208401-050-18	17,52	L = 5 m
208401-050-21	20,76	L = 5 m
208401-050-22	21,52	L = 5 m
208401-050-24	24,76	L = 5 m
208401-050-26	25,52	L = 5 m
208401-250-17	16,76	L = 25 m
208401-250-18	17,52	L = 25 m
208401-250-21	20,76	L = 25 m
208401-250-22	21,52	L = 25 m
208401-250-24	24,76	L = 25 m
208401-250-26	25,52	L = 25 m



International Design Model Protection

Accessories

Q-disc® and inlay tool



MOD 1000

Accessories

	Q	
201000	Q-84	1

Single rubbers

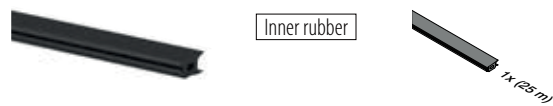

MOD 8407

Accessories

208407-250-00		L = 25 m
---------------	--	----------

NEW

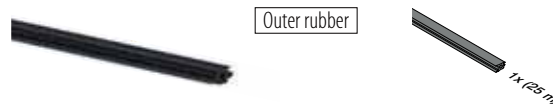

MOD 8407

Accessories

For monolithic glass	T	
208407-250-19	19	L = 25 m

For laminated glass

208407-250-17	16,76	L = 25 m
208407-250-18	17,52	L = 25 m
208407-250-21	20,76	L = 25 m
208407-250-22	21,52	L = 25 m
208407-250-24	24,76	L = 25 m
208407-250-26	25,52	L = 25 m

NEW

Accessories

Q-disc® sets

For glass fixing with adjustment



MOD 8409

Accessories

For monolithic glass	T	
208409-19	19	5

For laminated glass

208409-17	16,76	5
208409-18	17,52	5
208409-21	20,76	5
208409-22	21,52	5
208409-24	24,76	5
208409-26	25,52	5

NEW



Q-INFO MOD 1000

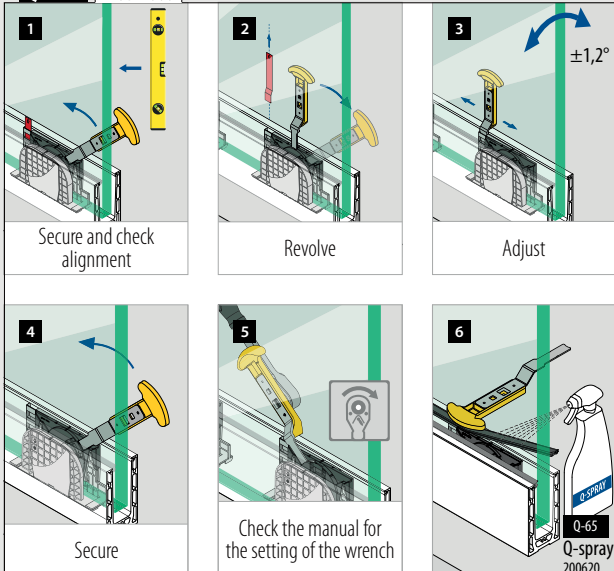

Q-INFO

Glass guide

MOD 1002

486



Railing bases

Base channels, top mount

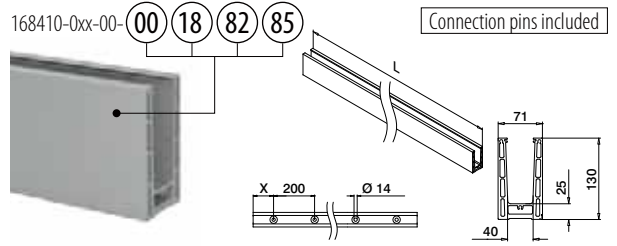
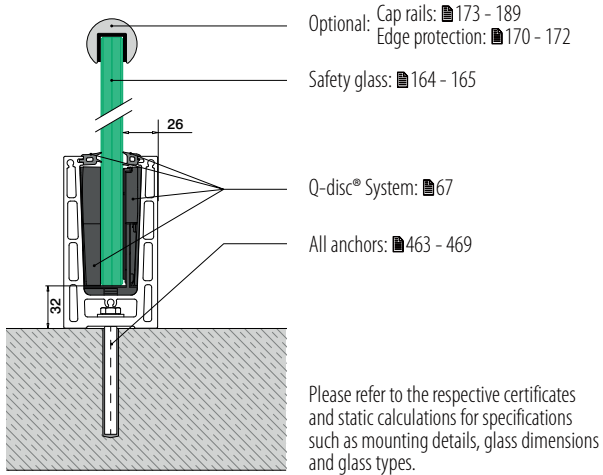

MOD 8410

Aluminium	Mill finish		
	X		
168410-050-00-00	100	■ 463 - 469	L = 5 m
Aluminium	Brushed, anodised		
OUTDOOR			
168410-025-00-18	50	■ 463 - 469	L = 2,5 m
168410-050-00-18	100	■ 463 - 469	L = 5 m
Aluminium	Black Line		
OUTDOOR			
NEW	168410-050-00-82	100	■ 463 - 469 L = 5 m
NEW	168410-050-00-85	100	■ 463 - 469 L = 5 m

Railing bases

Corners, top mount

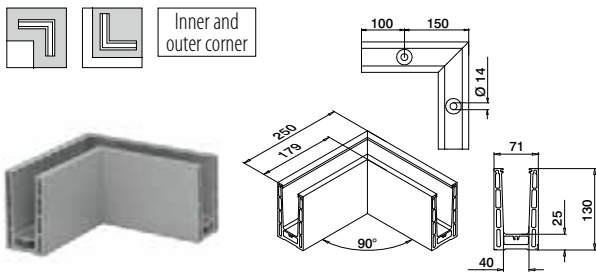

MOD 8411

Aluminium	Mill finish		
168411-00-00	■ 463 - 469	1	
Aluminium	Brushed, anodised		
OUTDOOR			
168411-00-18	■ 463 - 469	1	
Aluminium	Black Line		
OUTDOOR			
NEW	168411-00-82	■ 463 - 469	1
NEW	168411-00-85	■ 463 - 469	1

PREFIX International Design Model Protection

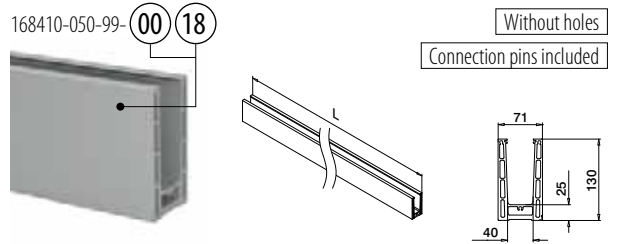

MOD 8410

Aluminium	Mill finish		
168410-050-99-00		L = 5 m	
Aluminium	Brushed, anodised		
OUTDOOR			
168410-050-99-18		L = 5 m	
NEW	PREFIX		International Design Model Protection



Q-INFO MOD 8410

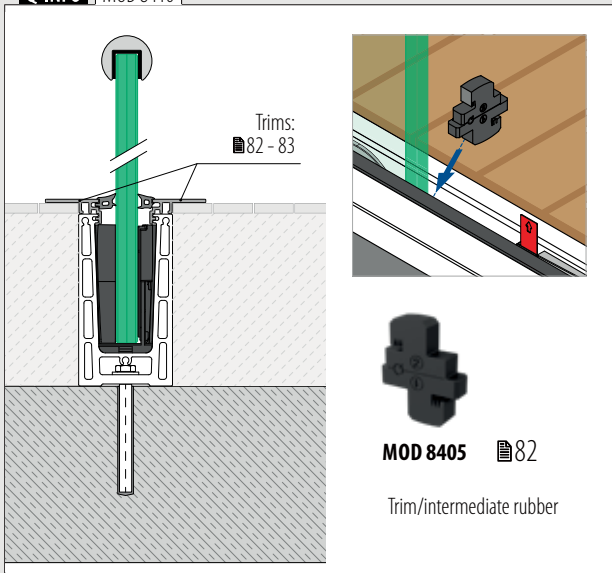

Q-INFO MOD 8410

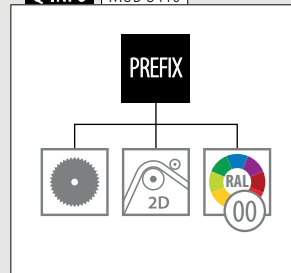

Q-INFO

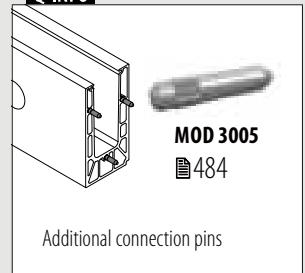

Q-INFO Aluminium

00	18	82 RAL 9005	85 RAL 9005
Mill finish	Brushed, anodised	Powder coated	Powder coated 80-120 µm
		Black, matt, textured	Black, matt, textured

End caps, top mount

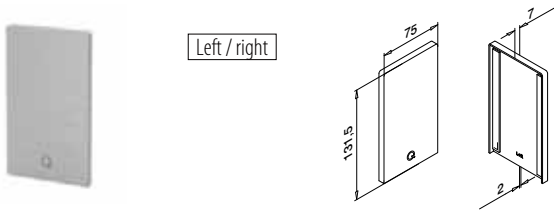

MOD 8412

Aluminium	Mill finish	
	Tape	
168412-00-00	Prepacked	1
Aluminium	Brushed, anodised	
OUTDOOR		
168412-00-18	Prefixed	1
Aluminium	Black Line	
OUTDOOR		
NEW 168412-00-82	Prefixed	1
NEW 168412-00-85	Prefixed	1

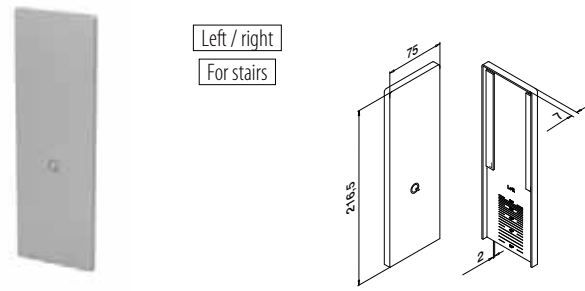

MOD 8413

Aluminium	Mill finish	
	Tape	
168413-00-00	Prepacked	1
Aluminium	Brushed, anodised	
OUTDOOR		
168413-00-18	Prefixed	1



Shoe shims, top mount

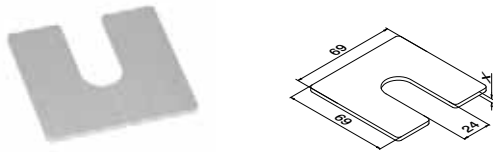

MOD 8416

Aluminium	Mill finish	
	X	
168416-001	1	100
168416-002	2	100
168416-003	3	100

Drainage profiles, top mount

4 pcs for 2,5 m base channel
8 pcs for 5 m base channel

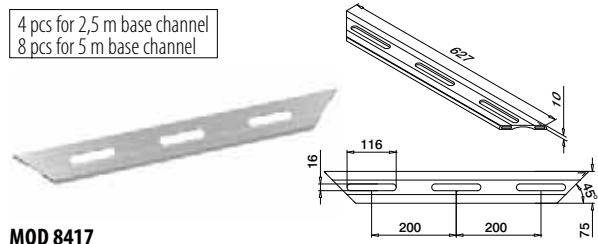

MOD 8417

Aluminium	Brushed, anodised	
OUTDOOR		
168417-18		4

Q-INFO MOD 8412

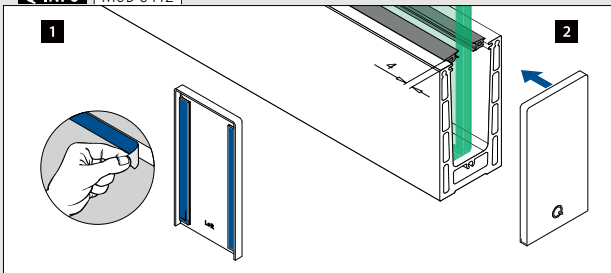

Q-INFO MOD 8413

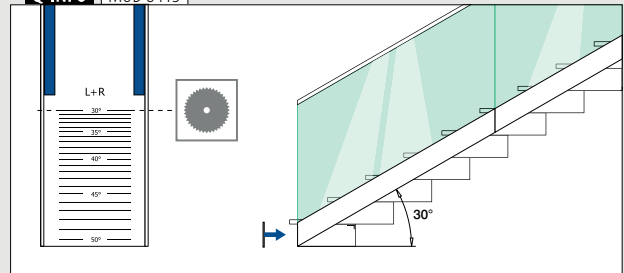

Q-INFO MOD 8416

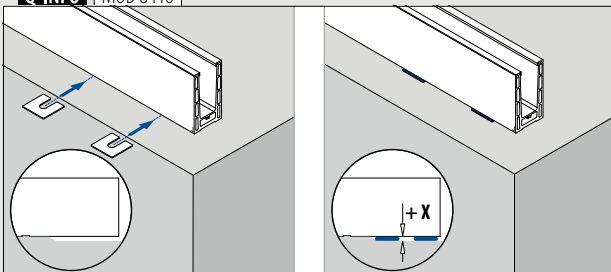

Q-INFO MOD 8417

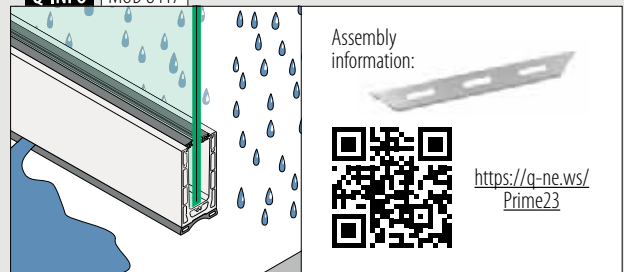

Assembly information:



<https://q-ne.ws/Prime23>

Base channels, top mount

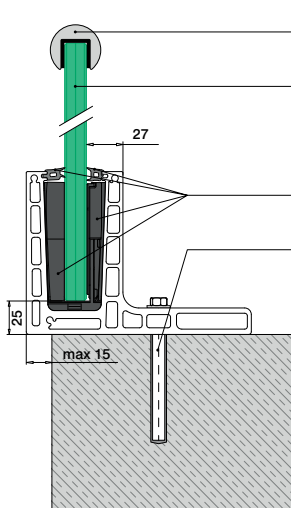

- Optional: Cap rails: ■ 173 - 189
- Edge protection: ■ 170 - 172
- Safety glass: ■ 164 - 165
- Q-disc® System: ■ 67
- All anchors: ■ 463 - 469

Please refer to the respective certificates and static calculations for specifications such as mounting details, glass dimensions and glass types.

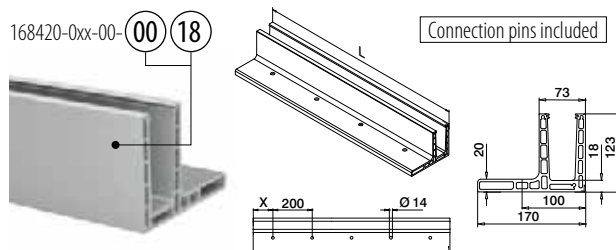

MOD 8420

Aluminium	Mill finish		
	X		
168420-050-00-00	100	■ 463 - 469	L = 5 m
Aluminium	Brushed, anodised		
OUTDOOR			
168420-025-00-18	50	■ 463 - 469	L = 2,5 m
168420-050-00-18	100	■ 463 - 469	L = 5 m



International Design Model Protection

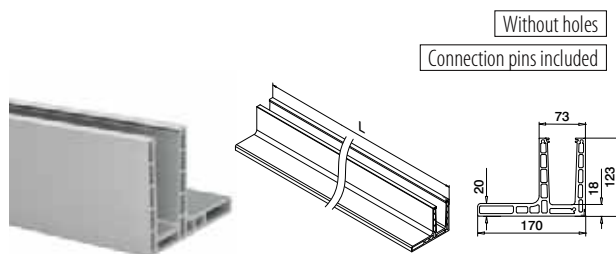

MOD 8420

Aluminium	Brushed, anodised		
OUTDOOR			
168420-050-99-18			L = 5 m



International Design Model Protection

Q-INFO

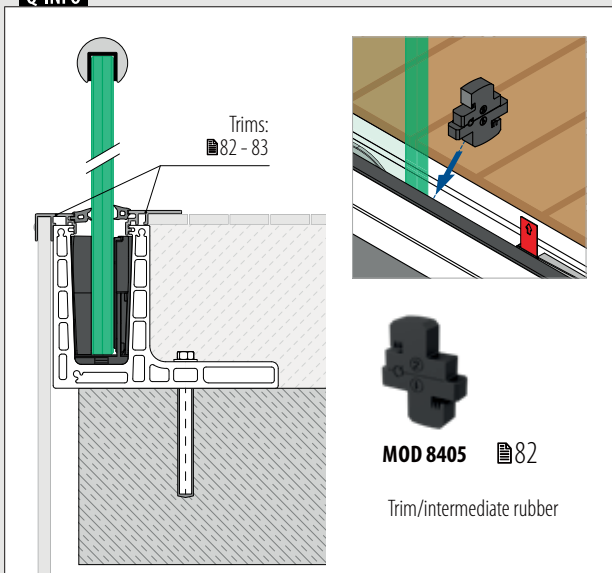

Trims:
■ 82 - 83

MOD 8405 ■ 82
Trim/intermediate rubber

Q-INFO

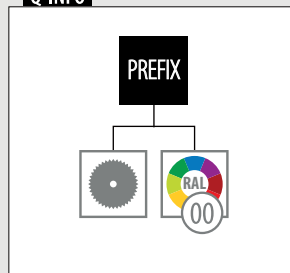

Q-INFO Aluminium

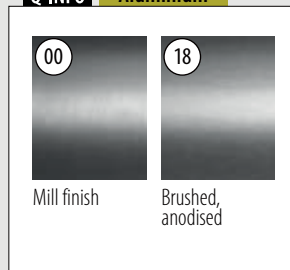

Q-INFO

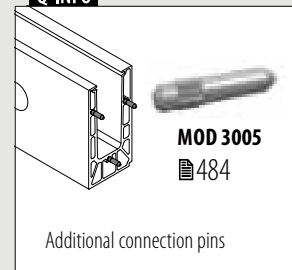

MOD 3005
■ 484
Additional connection pins

Corners, top mount

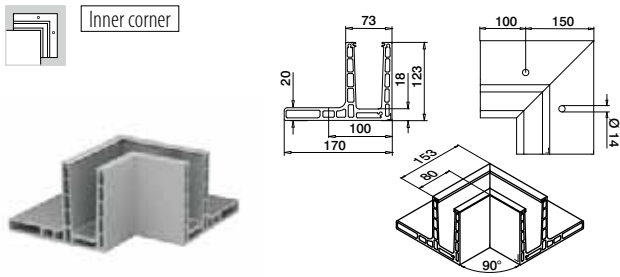

MOD 8421

Aluminium	Brushed, anodised		
OUTDOOR			
168421-01-18		463 - 469	1

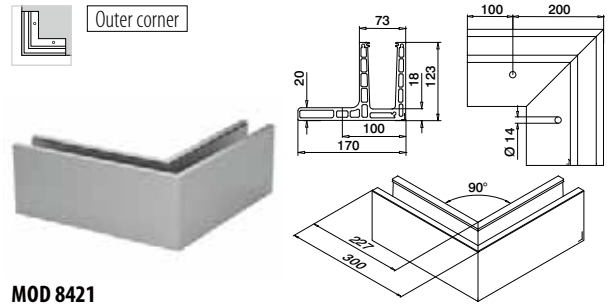

MOD 8421

Aluminium	Brushed, anodised		
OUTDOOR			
168421-02-18		463 - 469	1



End caps, top mount

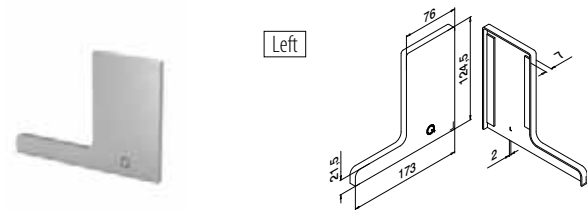

MOD 8422

Aluminium	Mill finish		
	Tape		
168422-01-00	Prepacked		1
Aluminium	Brushed, anodised		
OUTDOOR			
168422-01-18	Prefixed		1

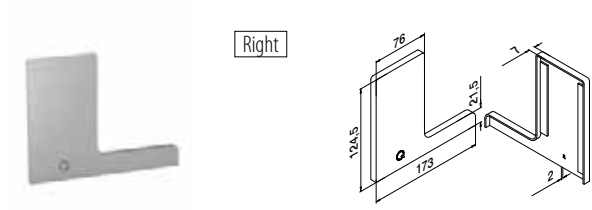

MOD 8422

Aluminium	Mill finish		
	Tape		
168422-02-00	Prepacked		1
Aluminium	Brushed, anodised		
OUTDOOR			
168422-02-18	Prefixed		1

Q-INFO MOD 8422

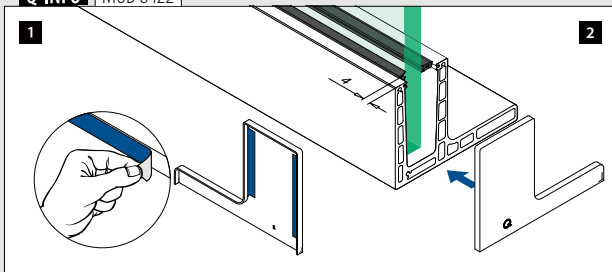

Railing bases

Base channels, fascia mount

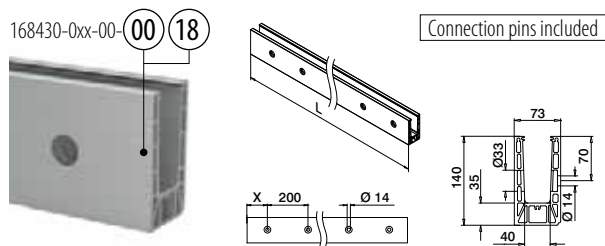
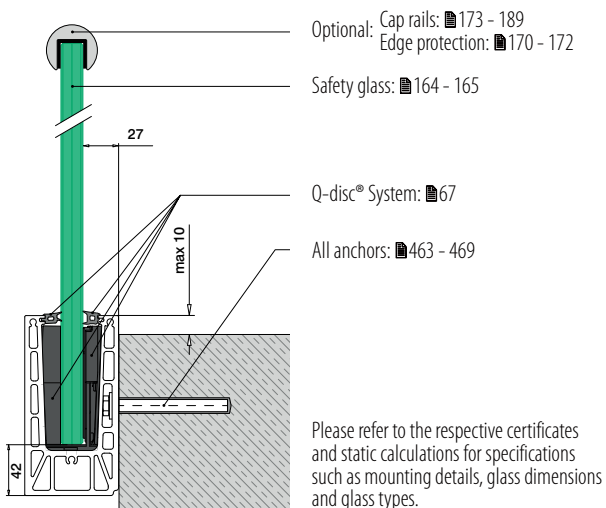

MOD 8430

Aluminium	Mill finish	X	■ 463 - 469	L = 5 m
168430-050-00-00		100		
Aluminium	Brushed, anodised	OUTDOOR		
168430-025-00-18		50	■ 463 - 469	L = 2,5 m
168430-050-00-18		100	■ 463 - 469	L = 5 m



International Design Model Protection

Railing bases

Corners, fascia mount

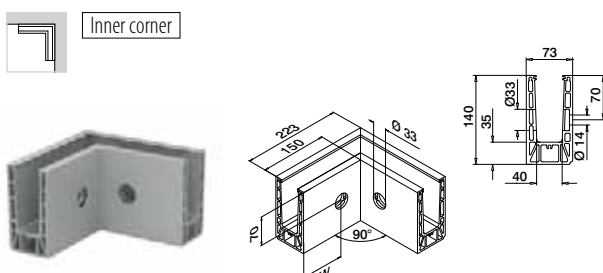

MOD 8431

Aluminium	Mill finish	W	■ 463 - 469	1
168431-01-00		100*		
Aluminium	Brushed, anodised	OUTDOOR		
168431-01-18		100*	■ 463 - 469	1

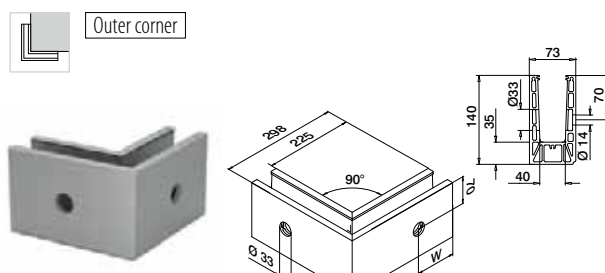

MOD 8431

Aluminium	Mill finish	W	■ 463 - 469	1
168431-02-00		100*		
Aluminium	Brushed, anodised	OUTDOOR		
168431-02-18		100*	■ 463 - 469	1



*Hole positionings can deviate due to production method.

Q-INFO MOD 8430

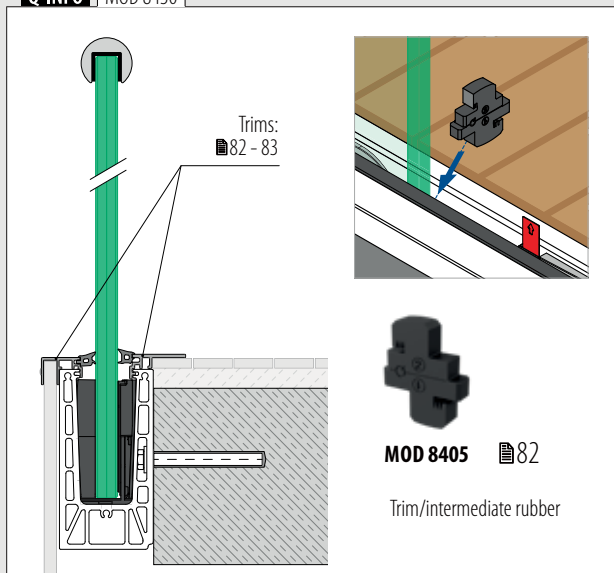

Q-INFO MOD 8430

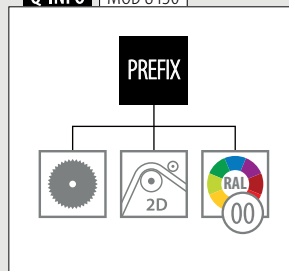

Q-INFO Aluminium

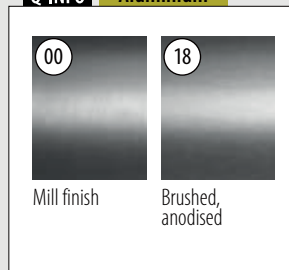

Q-INFO

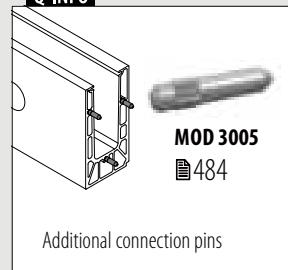

End caps, fascia mount

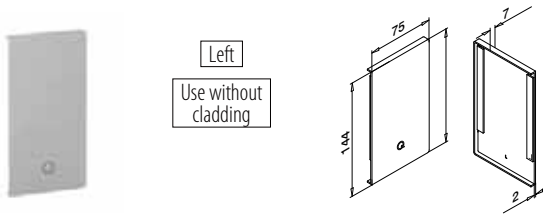

MOD 8432

Aluminium	Mill finish	
	Tape	
168432-01-00	Prepacked	1
Aluminium	Brushed, anodised	
OUTDOOR		
168432-01-18	Prefixed	1

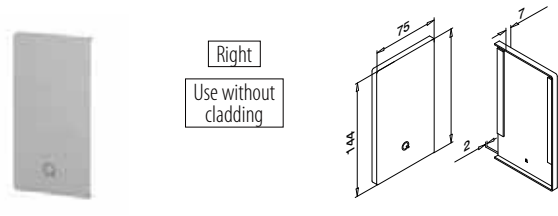

MOD 8432

Aluminium	Mill finish	
	Tape	
168432-02-00	Prepacked	1
Aluminium	Brushed, anodised	
OUTDOOR		
168432-02-18	Prefixed	1

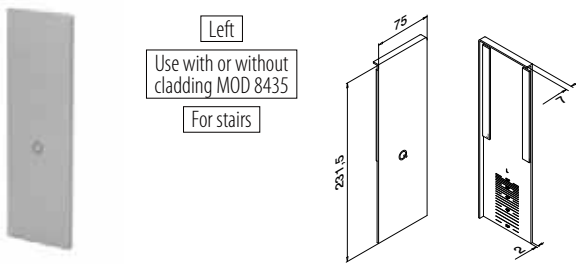

MOD 8433

Aluminium	Mill finish	
	Tape	
168433-01-00	Prepacked	1
Aluminium	Brushed, anodised	
OUTDOOR		
168433-01-18	Prefixed	1

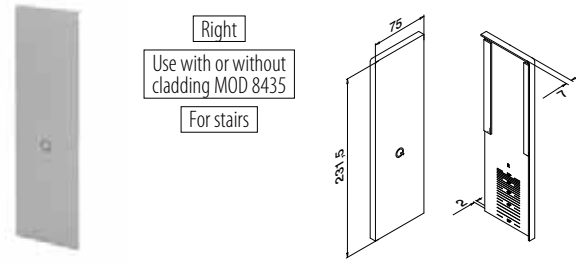

MOD 8433

Aluminium	Mill finish	
	Tape	
168433-02-00	Prepacked	1
Aluminium	Brushed, anodised	
OUTDOOR		
168433-02-18	Prefixed	1



Q-INFO | MOD 8432 / 8433

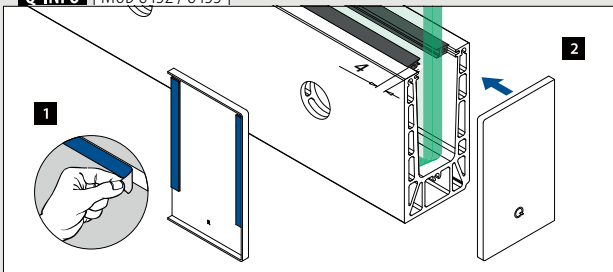

Q-INFO | MOD 8433

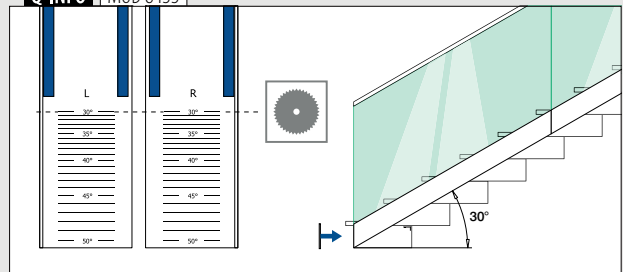

Railing bases

End caps, fascia mount

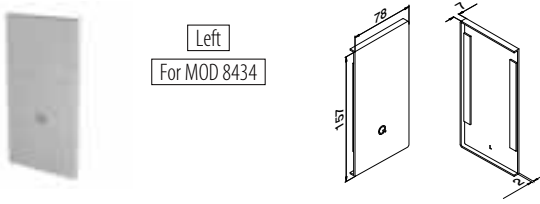
**MOD 8432**

Aluminium	Mill finish	
	Tape	
168432-41-00	Prepacked	1
Aluminium	Brushed, anodised	
OUTDOOR		
168432-41-18	Prefixed	1

NEW

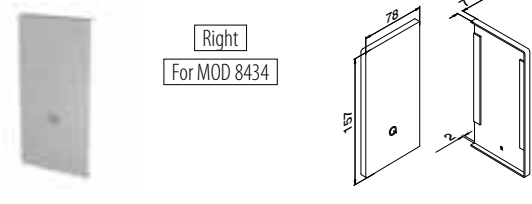
**MOD 8432**

Aluminium	Mill finish	
	Tape	
168432-42-00	Prepacked	1
Aluminium	Brushed, anodised	
OUTDOOR		
168432-42-18	Prefixed	1

NEW

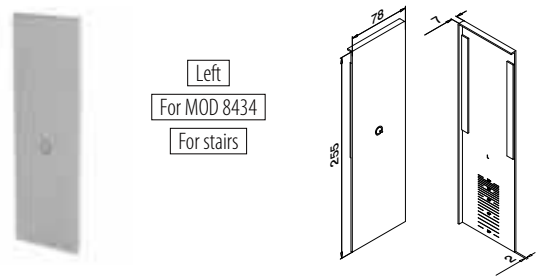
**MOD 8433**

Aluminium	Brushed, anodised	
OUTDOOR	Tape	
168433-41-18	Prefixed	1

NEW

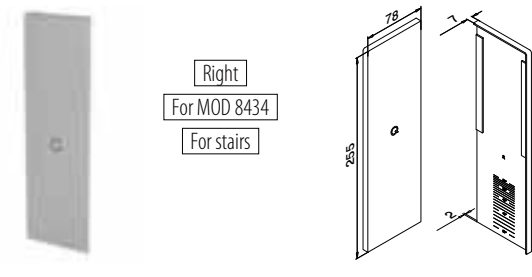
**MOD 8433**

Aluminium	Brushed, anodised	
OUTDOOR	Tape	
168433-42-18	Prefixed	1

NEW

**Q-INFO** Aluminium

00

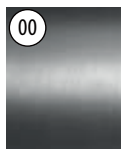

Mill finish

18

Brushed,
anodised

Drainage profiles, fascia mount

4 pcs for 2,5 m base channel
8 pcs for 5 m base channel

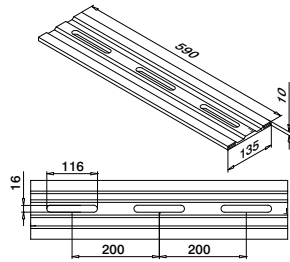

MOD 8437

Aluminium Brushed, anodised
OUTDOOR

168437-18



4

Blind plug, fascia mount



Use without
cladding

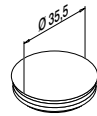

MOD 8238

Plastic White aluminium RAL 9006
INDOOR

158238-36



10

Shoe shims, fascia mount

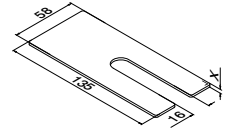

MOD 8436

Aluminium Mill finish

X

168436-001

1

100

168436-002

2

100

168436-003

3

100

Glass stopper



For stairs

MOD 8404

Accessories



208404

1

NEW

Q-INFO MOD 8437

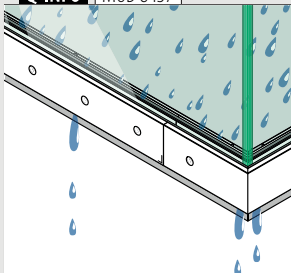

Assembly
information:



[https://q-ne.ws/
Prime23](https://q-ne.ws/Prime23)

Q-INFO MOD 8436

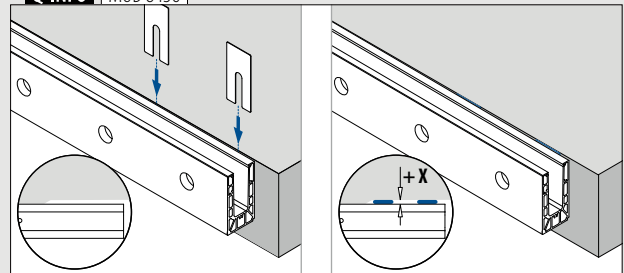

Q-INFO MOD 8238

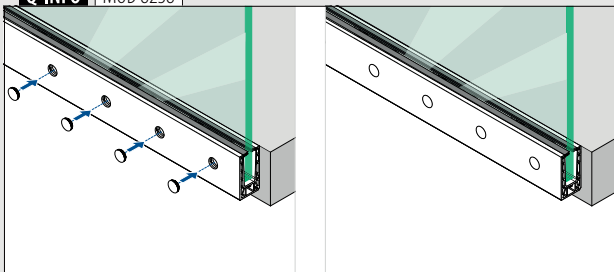

Q-INFO MOD 8404

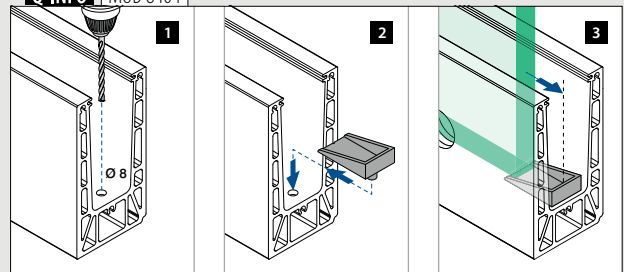

Railing bases

Cladding, fascia mount

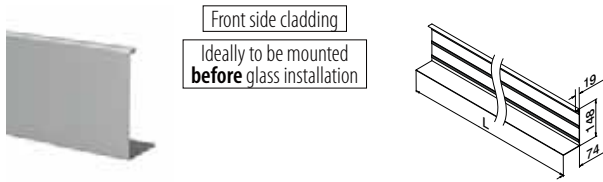

MOD 8435

Aluminium	Mill finish		
Tape			
SELL OUT 168435-050-00	Not included*	L = 5 m	
Aluminium	Brushed, anodised		
OUTDOOR			
SELL OUT 168435-050-18	Prefixed	L = 5 m	



*Order MOD 1360 (tape)

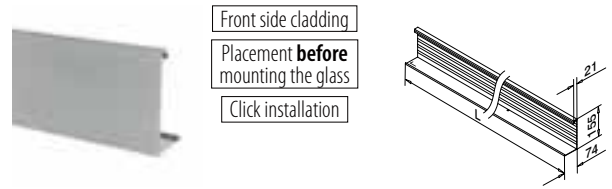

MOD 8434

Aluminium	Mill finish		
Tape			
168434-050-00		L = 5 m	
Aluminium	Brushed, anodised		
OUTDOOR			
168434-050-18		L = 5 m	



Accessories

Acrylic adhesive tape



MOD 1360

Accessories				
	Q	W	L	
201360	Q-53	9	33 m (for 11 m cladding)	1

Q-INFO MOD 8435-050-00 / 1360

Assembly information:

<https://q-news/Prime23>

Q-INFO Aluminium

00 Mill finish
18 Brushed, anodised

SELL OUT Only while supplies last.

Q-INFO MOD 8435

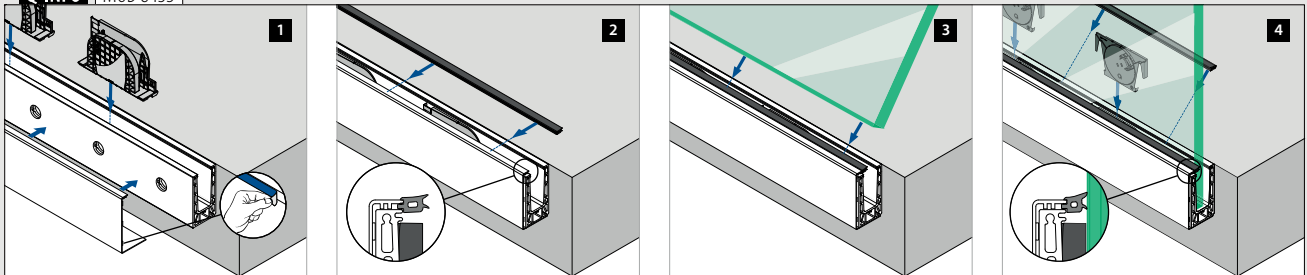

Q-INFO MOD 8434

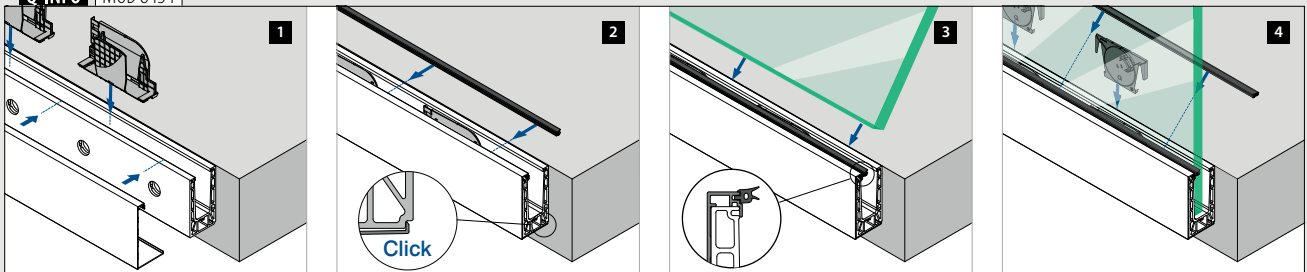

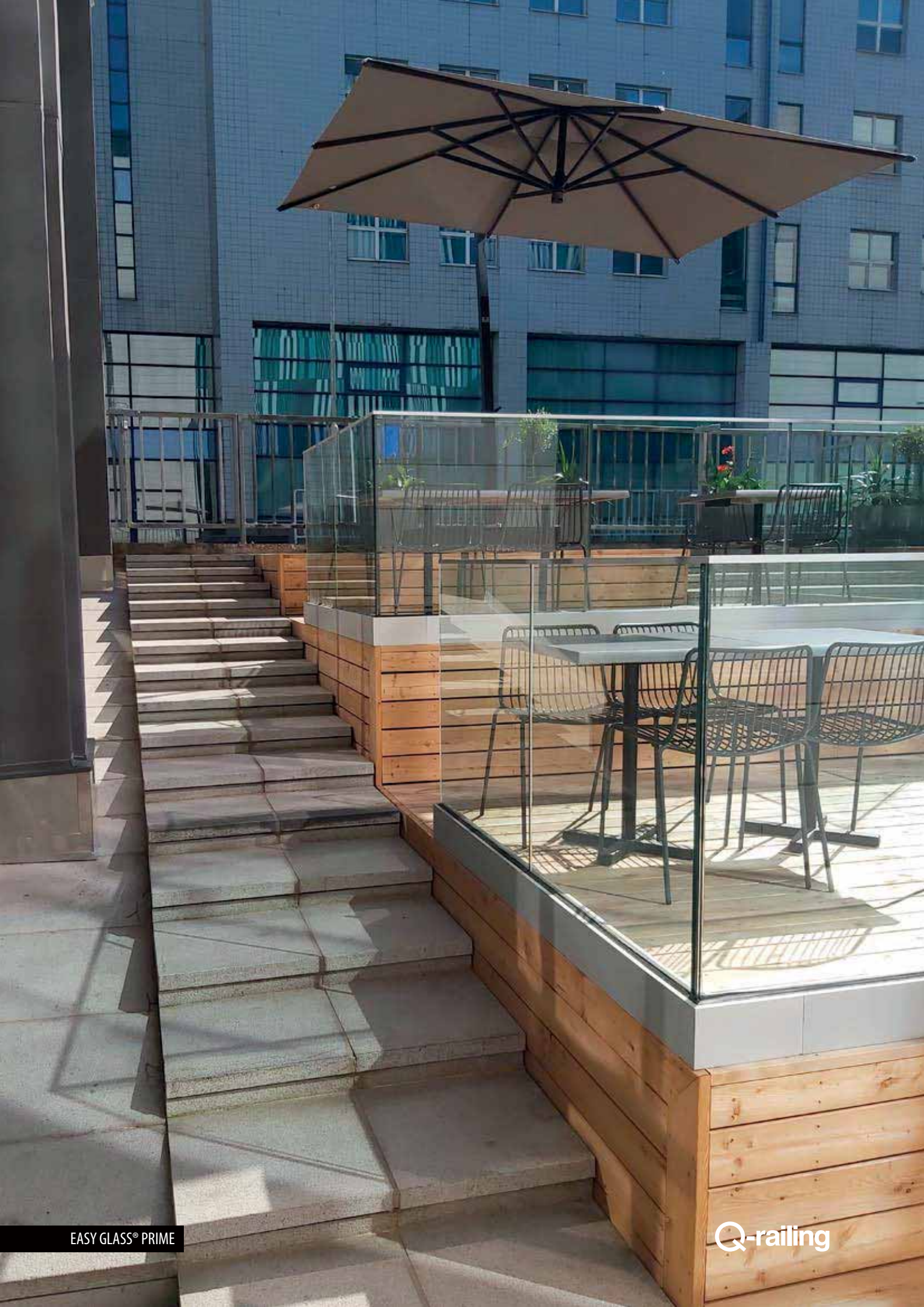

Base channels, fascia mount

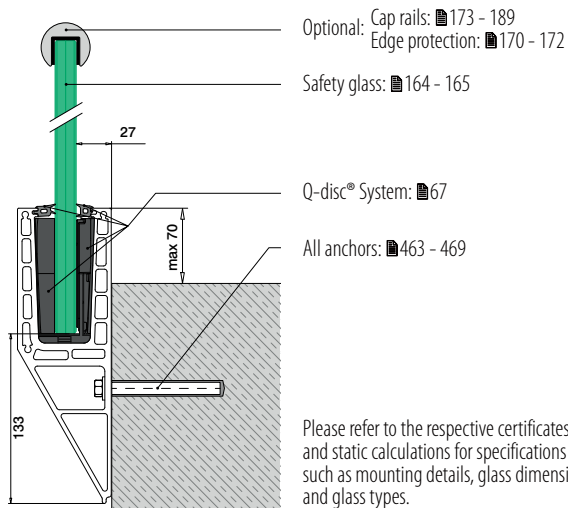

Please refer to the respective certificates and static calculations for specifications such as mounting details, glass dimensions and glass types.

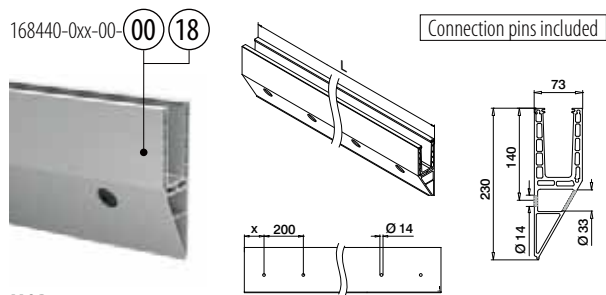

MOD 8440

Aluminium	Mill finish		
	X		
168440-050-00-00	100	■ 463 - 469	L = 5 m
Aluminium	Brushed, anodised		
OUTDOOR			
168440-025-00-18	50	■ 463 - 469	L = 2,5 m
168440-050-00-18	100	■ 463 - 469	L = 5 m



International Design
Model Protection

Without holes
Connection pins included

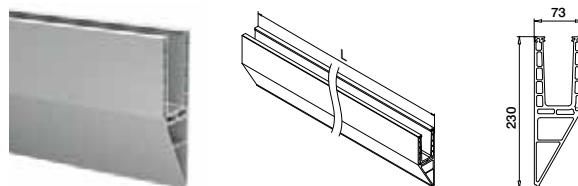

MOD 8440

Aluminium	Brushed, anodised		
OUTDOOR			
168440-050-99-18			L = 5 m



International Design
Model Protection

Q-INFO

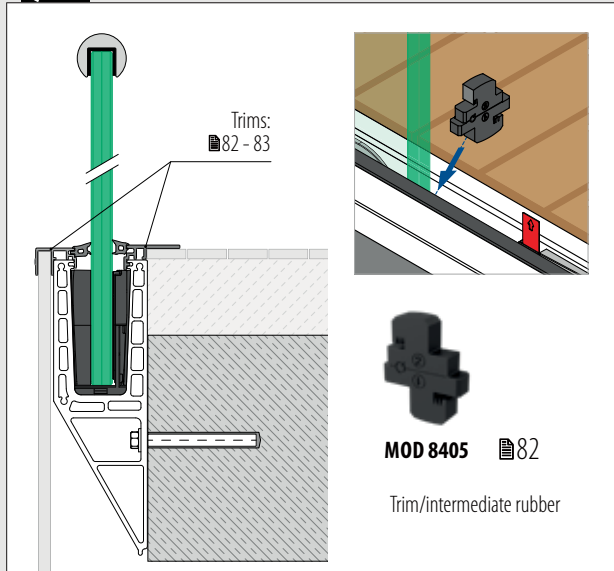

Q-INFO

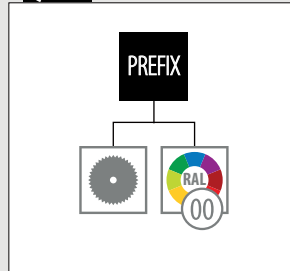

Q-INFO Aluminium

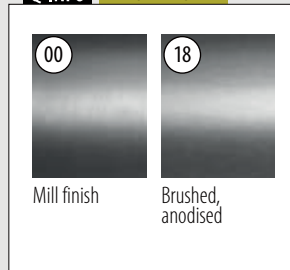

Q-INFO

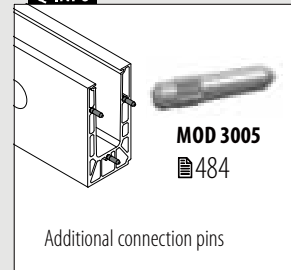

Corners, fascia mount

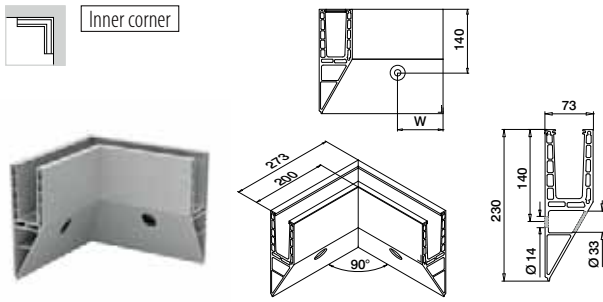

MOD 8441

Aluminium	Brushed, anodised		
OUTDOOR	W		
168441-01-18	100*	463 - 469	1

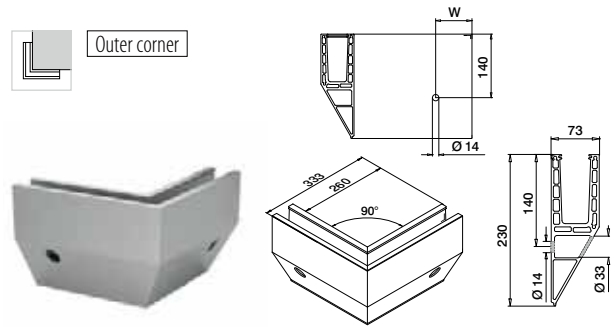

MOD 8441

Aluminium	Brushed, anodised		
OUTDOOR	W		
168441-02-18	100*	463 - 469	1



*Hole positionings can deviate due to production method.

End caps, fascia mount

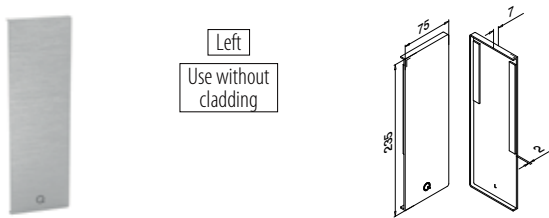

MOD 8442

Aluminium	Mill finish		
	Tape		
168442-01-00	Prepacked		1
Aluminium	Brushed, anodised		
OUTDOOR			
168442-01-18	Prefixed		1

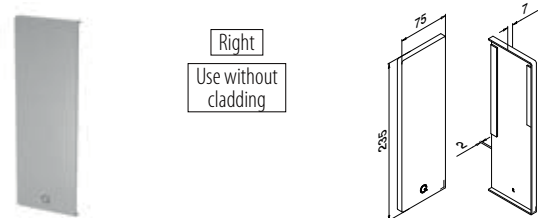

MOD 8442

Aluminium	Mill finish		
	Tape		
168442-02-00	Prepacked		1
Aluminium	Brushed, anodised		
OUTDOOR			
168442-02-18	Prefixed		1

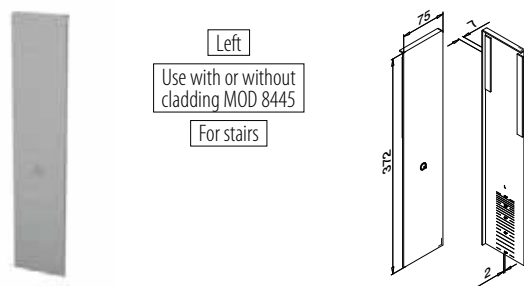

MOD 8443

Aluminium	Brushed, anodised		
OUTDOOR	Tape		
168443-01-18	Prefixed		1

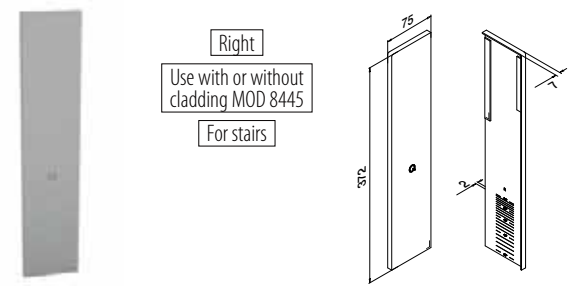

MOD 8443

Aluminium	Brushed, anodised		
OUTDOOR	Tape		
168443-02-18	Prefixed		1



Q-INFO MOD 8442 / 8443

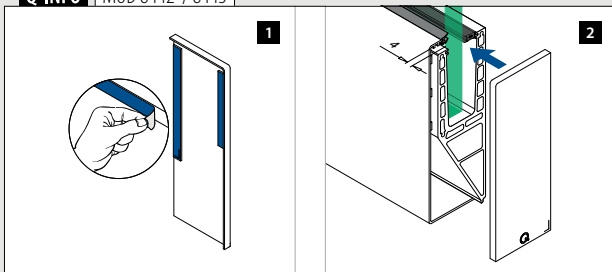

Q-INFO MOD 8443

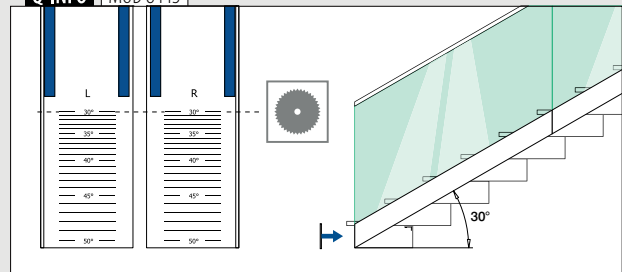

Railing bases

End caps, fascia mount

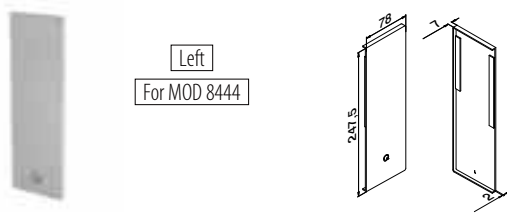

Left
For MOD 8444

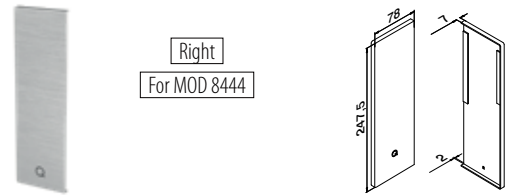

Right
For MOD 8444

MOD 8442

Aluminium	Mill finish	
	Tape	
168442-41-00	Prepacked	1
Aluminium	Brushed, anodised	
	OUTDOOR	
168442-41-18	Prefixed	1

NEW

MOD 8442

Aluminium	Mill finish	
	Tape	
168442-42-00	Prepacked	1
Aluminium	Brushed, anodised	
	OUTDOOR	
168442-42-18	Prefixed	1

NEW

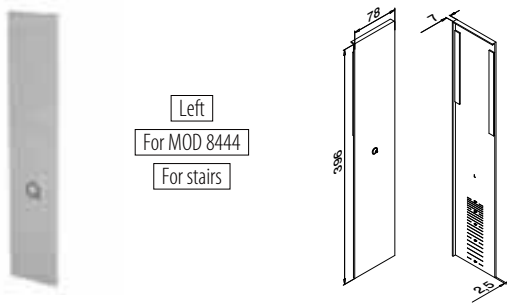

Left
For MOD 8444
For stairs

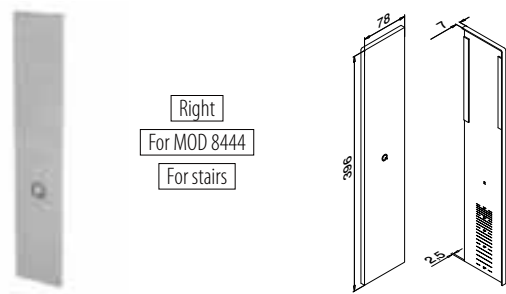

Right
For MOD 8444
For stairs

MOD 8443

Aluminium	Brushed, anodised	
	OUTDOOR	
168443-41-18	Prefixed	1

NEW



MOD 8443

Aluminium	Brushed, anodised	
	OUTDOOR	
168443-42-18	Prefixed	1

NEW



Railing bases

Glass stopper



For stairs

MOD 8404

Accessories		
208404		1

NEW

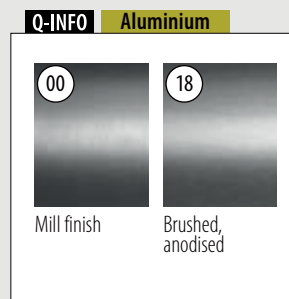
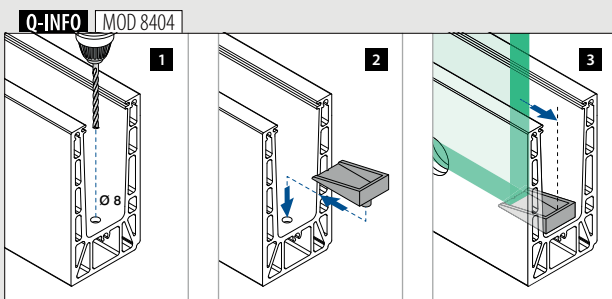

Cladding, fascia mount

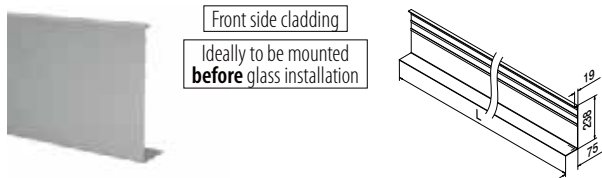

MOD 8445

Aluminium Mill finish		
Tape		
SELL OUT 168445-050-00	Not included*	L = 5 m
Aluminium Brushed, anodised		
OUTDOOR		
SELL OUT 168445-050-18	Prefixed	L = 5 m

*Order MOD 1360 (tape)

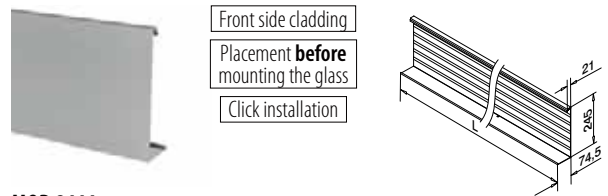

MOD 8444

Aluminium Mill finish		
Tape		
168444-050-00		L = 5 m
Aluminium Brushed, anodised		
OUTDOOR		
168444-050-18		L = 5 m
NEW		

Accessories

Acrylic adhesive tape



MOD 1360

Accessories				
	Q	W	L	
201360	Q-53	9	33 m (for 11 m cladding)	1

Q-INFO MOD 8445-050-00 / 1360

Assembly information:



SELL OUT Only while supplies last.

Q-INFO MOD 8445

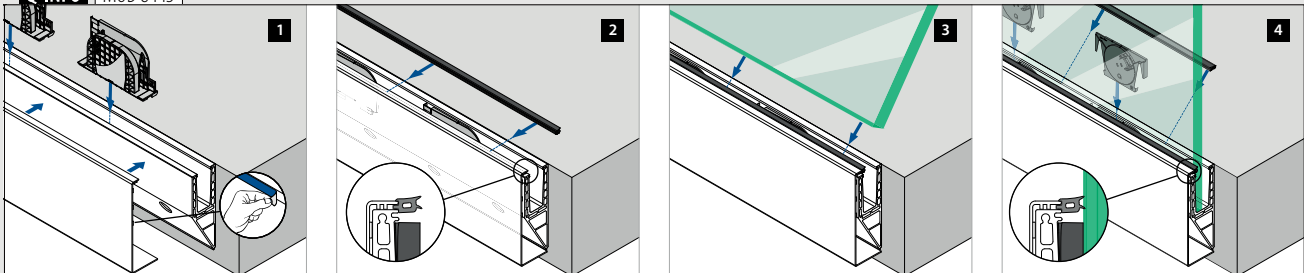

Q-INFO MOD 8444

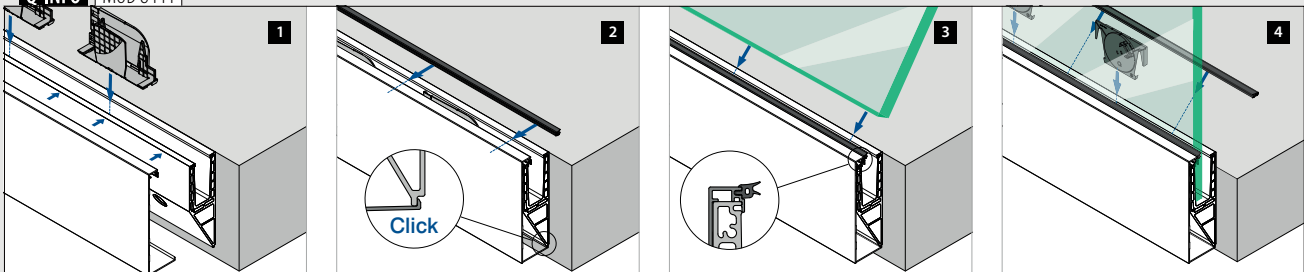

Trims

For all Prime base channels

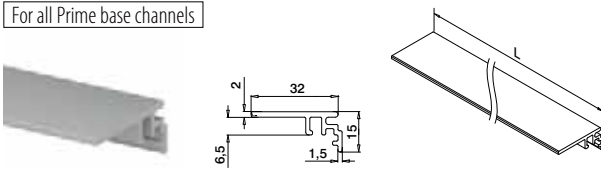

MOD 6973

Aluminium	Mill finish	
166973-50-00	L = 5 m	
Aluminium	Brushed, anodised	
OUTDOOR		
166973-50-18	L = 5 m	

PREFIX

For Prime top mount base channels

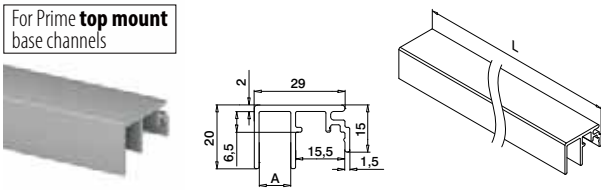

MOD 6970

Aluminium	Mill finish	
	A	
166970-010-50-00	10	L = 5 m
Aluminium	Brushed, anodised	
OUTDOOR		
166970-010-50-18	10	L = 5 m

PREFIX

For all Prime base channels

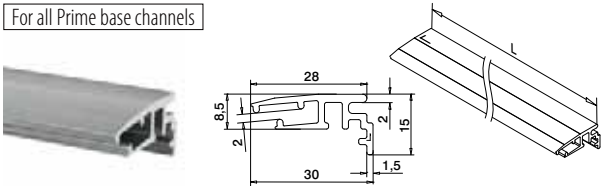

MOD 6979

Aluminium	Mill finish	
166979-002-50-00	L = 5 m	
Aluminium	Brushed, anodised	
OUTDOOR		
166979-002-50-18	L = 5 m	

NEW

PREFIX

For Prime top mount base channels

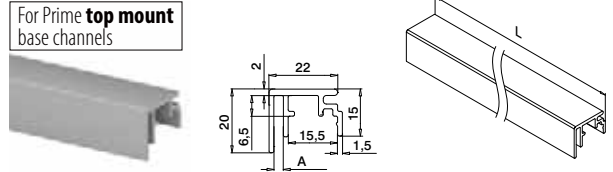

MOD 6970

Aluminium	Mill finish	
	A	
166970-003-50-00	3	L = 5 m
Aluminium	Brushed, anodised	
OUTDOOR		
166970-003-50-18	3	L = 5 m

PREFIX

For Prime top mount base channels

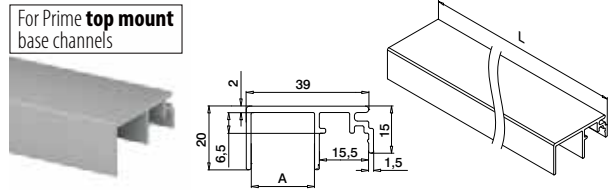

MOD 6970

Aluminium	Mill finish	
	A	
166970-020-50-00	20	L = 5 m
Aluminium	Brushed, anodised	
OUTDOOR		
166970-020-50-18	20	L = 5 m

PREFIX

Trim, intermediate rubber

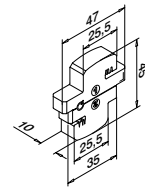

MOD 8405

Accessories

208405-010	5
------------	---



Q-INFO Aluminium

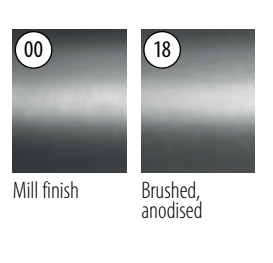

Q-INFO

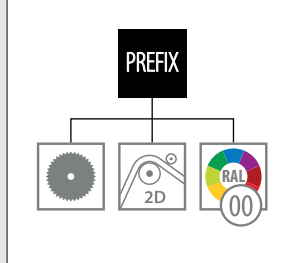

Q-INFO MOD 8405

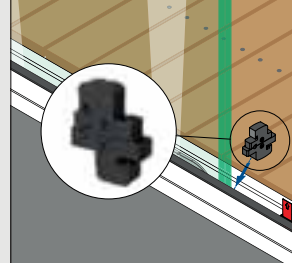

Trims

For all Prime base channels

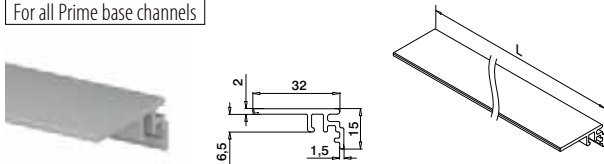

MOD 6973

Aluminium	Mill finish		
166973-50-00		L = 5 m	
Aluminium	Brushed, anodised		
OUTDOOR			
166973-50-18		L = 5 m	

PREFIX

For Prime **F, fascia mount** and **Y** base channels

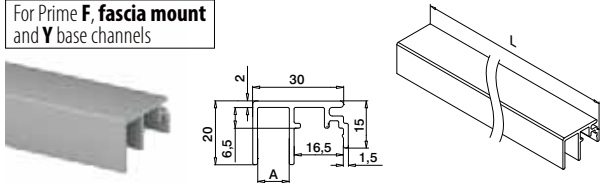

MOD 6974

Aluminium	Mill finish		
		A	
166974-010-50-00		10	L = 5 m
Aluminium	Brushed, anodised		
OUTDOOR			
166974-010-50-18		10	L = 5 m

PREFIX

For Prime **F, fascia mount** and **Y** base channels

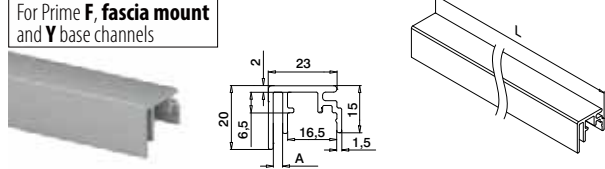

MOD 6974

Aluminium	Mill finish		
		A	
166974-003-50-00		3	L = 5 m
Aluminium	Brushed, anodised		
OUTDOOR			
166974-003-50-18		3	L = 5 m

PREFIX

For Prime **F, fascia mount** and **Y** base channels

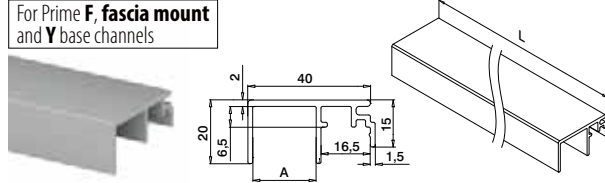

MOD 6974

Aluminium	Mill finish		
		A	
166974-020-50-00		20	L = 5 m
Aluminium	Brushed, anodised		
OUTDOOR			
166974-020-50-18		20	L = 5 m

PREFIX

Q-INFO MOD 6979

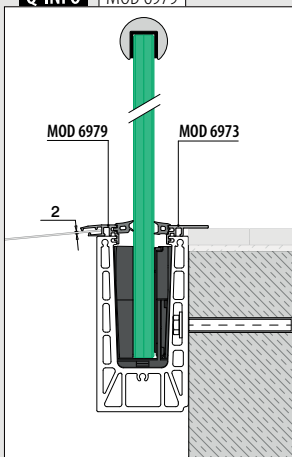

Q-INFO MOD 6970 / 6973

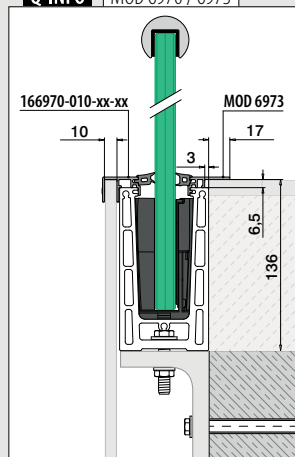

Q-INFO MOD 6974 / 6973

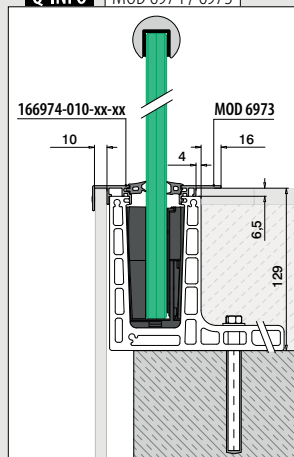

Q-INFO MOD 6974 / 6973

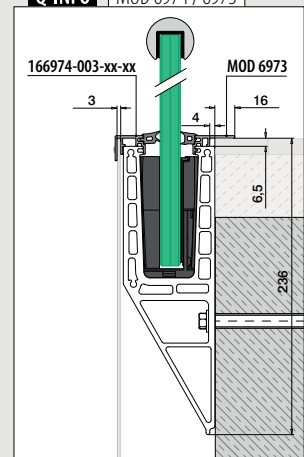



Designed for: Heavy and extremely heavy use
Use: Indoor and outdoor
Variants: Top, in-floor and fascia mount
Applications: Balconies, galleries, walkways, dividers and stairs
Material: Aluminium (mill finish and brushed anodised)
Glass thickness: 21,52 - 33,04 mm

Find all information about Easy Glass Strong online:

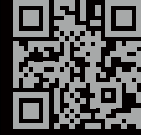

<https://q-ne.ws/Strong23>

EASY GLASS[®] STRONG



reddot winner 2020
innovative product



An easily assembled powerhouse

Whether it is heavy line loads or a high wind load, Easy Glass Strong, in combination with our revolutionary Q-disc® System, will withstand challenging conditions. The system's combination of strength and practicality makes it ideal for stadiums, airports, shopping malls and other public locations. Thanks to the innovative Q-disc® System, this glass balustrade solution is now even easier to assemble. Mount the base channel, position the glass and – with just one hand movement – securely fix each panel in place. The adjustable version of the Q-disc System allows you to vertically align each glass panel individually. Of course, there are also many compatible products for finishing your glass balustrade.

Internationally tested/calculated/certified:



- 1 With the adjustable Q-disc System, you can realign individual glass panels by up to 0.3° from the vertical.
- 2 Q-disc gives you clear feedback in the form of 'clicks' that confirm correct installation.
- 3 Suitable for three-layer glass with PVB foil (glass thicknesses up to 33.04 mm).

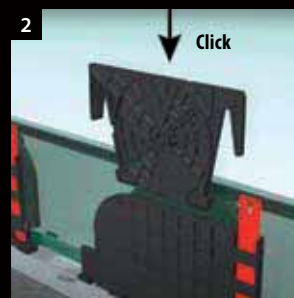
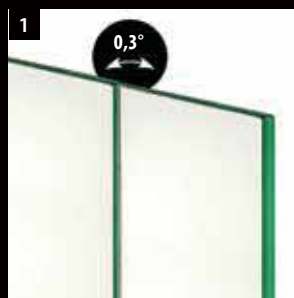

EASY GLASS® STRONG VARIANTS

Strong Top mount

- Also for in-floor mounting

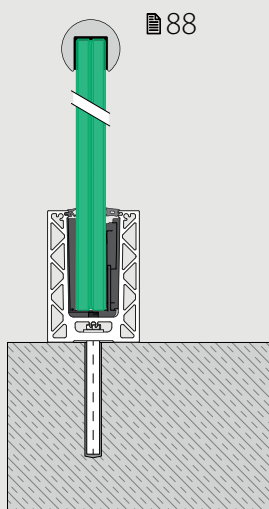

Strong Fascia mount

- Also for mounting on the inner side of parapet walls
- Base channel cladding available

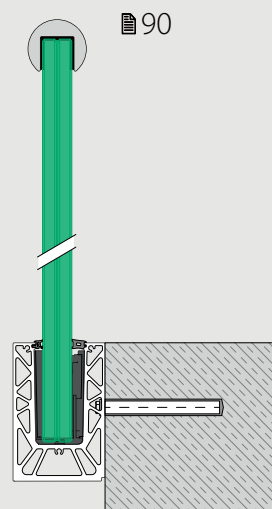

COMING SOON

F and Y base channels

Strong F Top mount

- For unfinished floors
- Can be installed at or beyond the edge of a surface

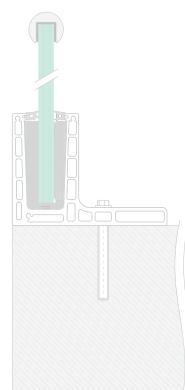

Strong Y Fascia mount

- For unfinished floors
- Can be installed at or beyond the edge of a surface

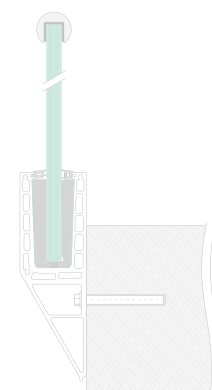



ADJUSTABLE Q-DISC® SYSTEM

SLIDE AND ALIGN!

HOW IT WORKS:

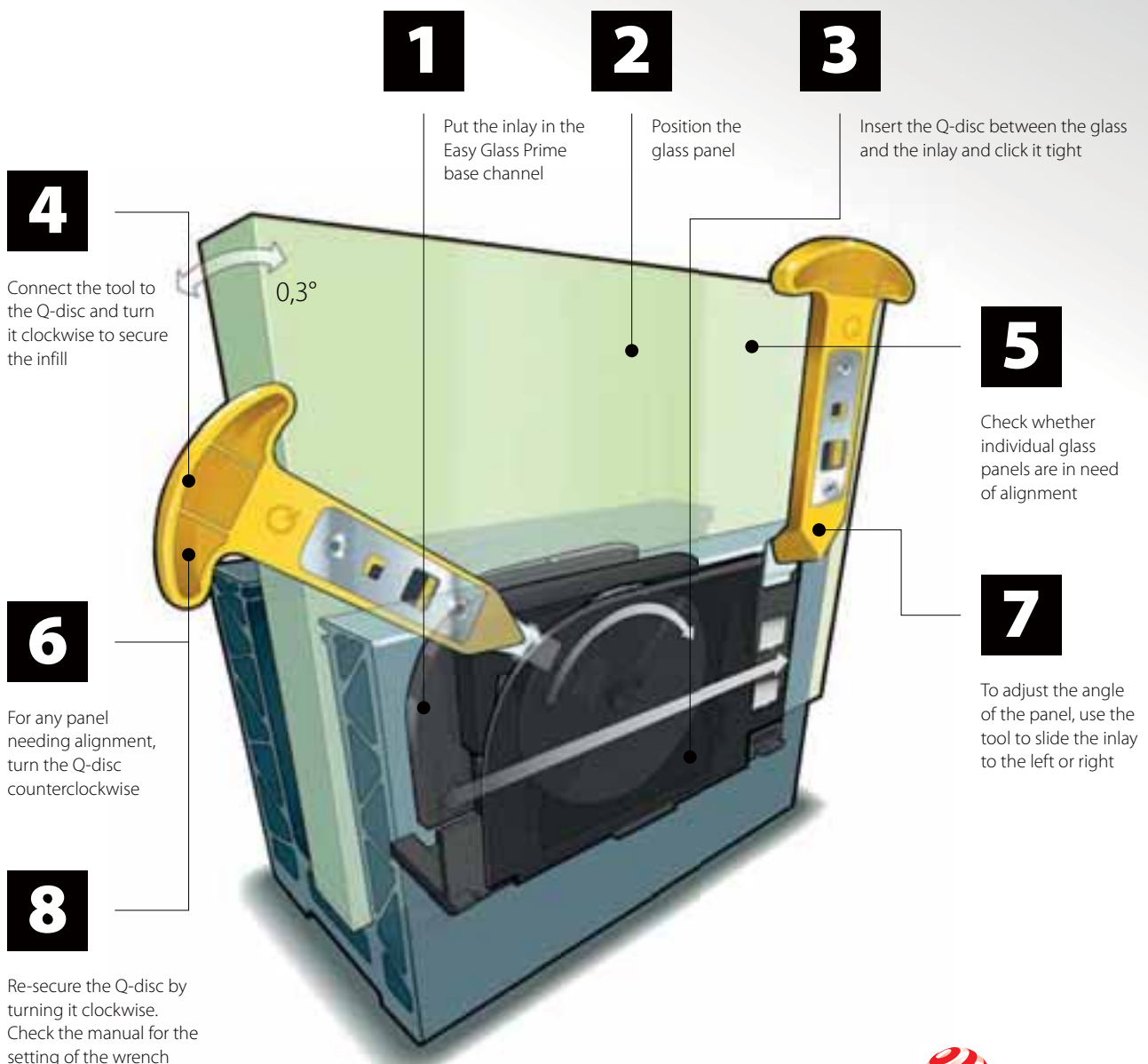

reddot winner 2020
innovative product

Q-disc® System (rubber set, inlay and Q-disc®)

For glass fixing with adjustment



MOD 8601

Accessories

For laminated glass	T	
208601-025-22	21,52	L = 2,5 m
208601-025-26	25,52	L = 2,5 m
208601-025-32	31,52	L = 2,5 m
208601-025-34	33,04	L = 2,5 m
208601-250-22	21,52	L = 25 m
208601-250-26	25,52	L = 25 m
208601-250-32	31,52	L = 25 m
208601-250-34	33,04	L = 25 m



International Design Model Protection

Q-disc® and inlay tool



MOD 1000

Accessories

	Q	
201000	Q-84	1

Single rubbers

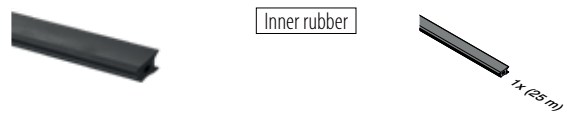

MOD 8207

Accessories

208207-250-00	L = 25 m	

NEW

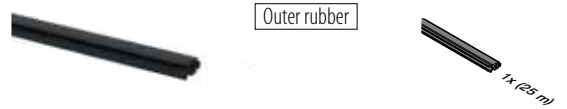

MOD 8607 / 8207

Accessories

For laminated glass	T	
208607-250-22	21,52	L = 25 m
208607-250-26	25,52	L = 25 m
208207-250-15	31,52	L = 25 m
208207-250-18	33,04	L = 25 m

NEW

Q-disc® sets

For glass fixing with adjustment



MOD 8609

Accessories

	T	
208609-22	21,52	5
208609-26	25,52	5
208609-32	31,52	5
208609-34	33,04	5

NEW



Q-INFO MOD 1000

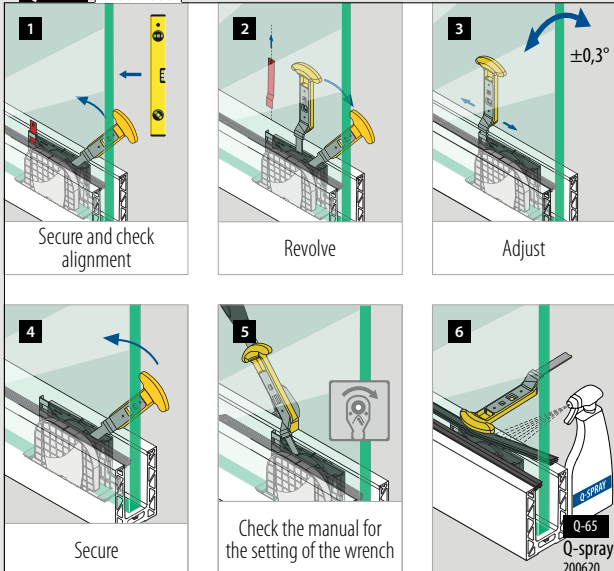

Q-INFO

Glass guide

MOD 1002

486



Railing bases

Base channels, top mount

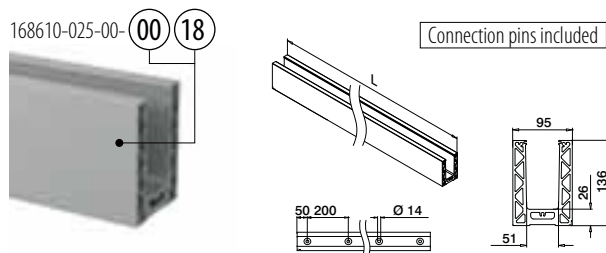
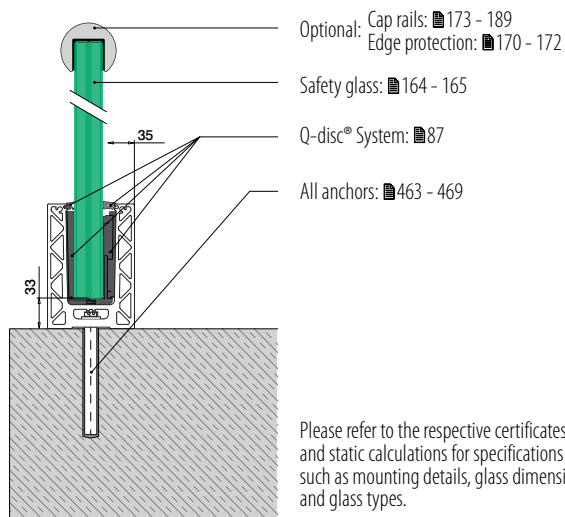

MOD 8610

Aluminium	Mill finish		
168610-025-00-00	█ 463 - 469	L = 2,5 m	
Aluminium	Brushed, anodised		
OUTDOOR			
168610-025-00-18	█ 463 - 469	L = 2,5 m	



Railing bases

Corners, top mount

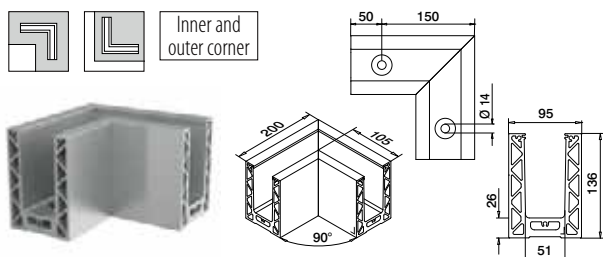

MOD 8611

Aluminium	Mill finish		
168611-00-00	█ 463 - 469	1	
Aluminium	Brushed, anodised		
OUTDOOR			
168611-00-18	█ 463 - 469	1	



International Design Model Protection

Q-INFO MOD 8610

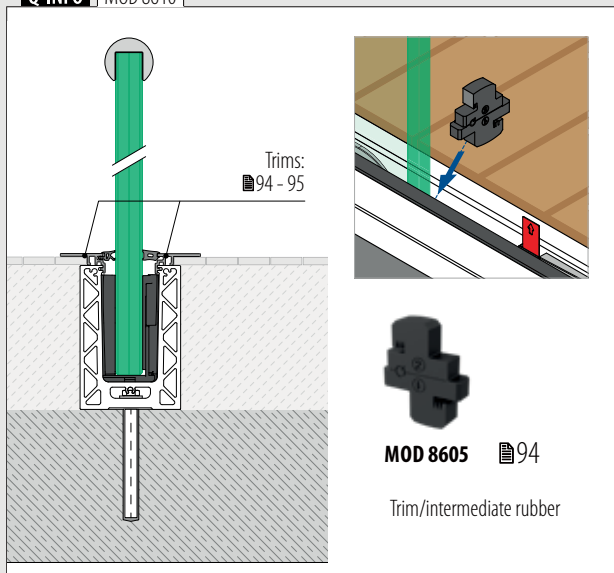

Q-INFO MOD 8610

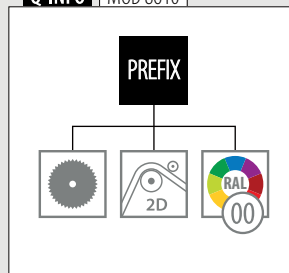

Q-INFO Aluminium

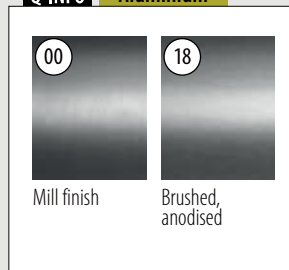

Q-INFO

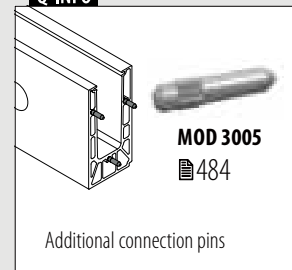

End caps, top mount



MOD 8612

Aluminium	Mill finish	
	Tape	
168612-00-00	Prepacked	1
Aluminium	Brushed, anodised	
	OUTDOOR	
168612-00-18	Prefixed	1

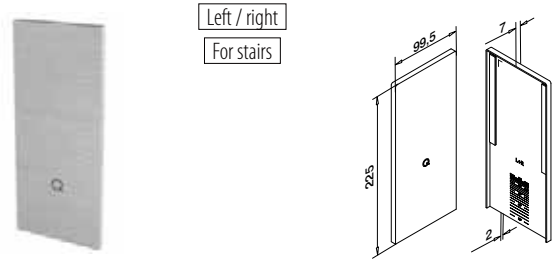

MOD 8613

Aluminium	Mill finish	
	Tape	
168613-00-00	Prepacked	1
Aluminium	Brushed, anodised	
	OUTDOOR	
168613-00-18	Prefixed	1



Shoe shims, top mount

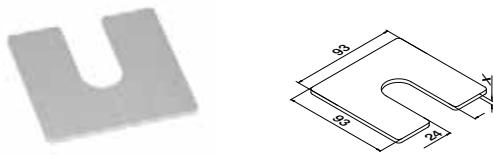

MOD 8616

Aluminium	Mill finish	
	X	
168616-001	1	100
168616-002	2	100
168616-003	3	100



Drainage profiles, top mount

4 pcs for 2,5 m base channel

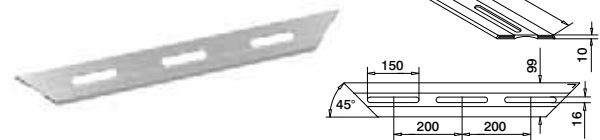

MOD 8617

Aluminium	Brushed, anodised	
	OUTDOOR	
168617-18		4



Q-INFO MOD 8612

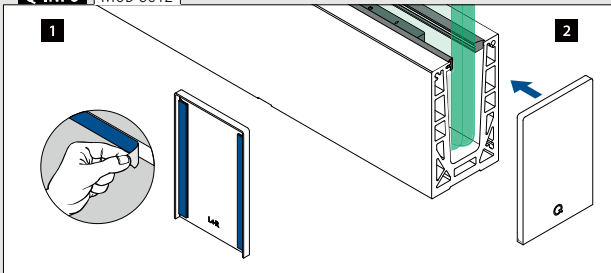

Q-INFO MOD 8613

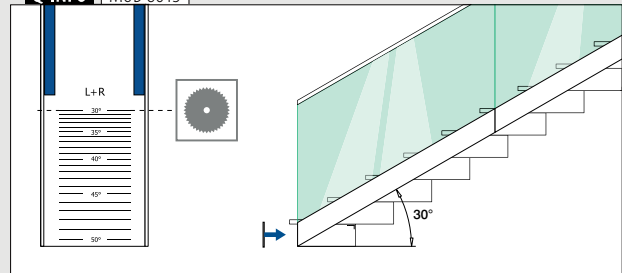

Q-INFO MOD 8616

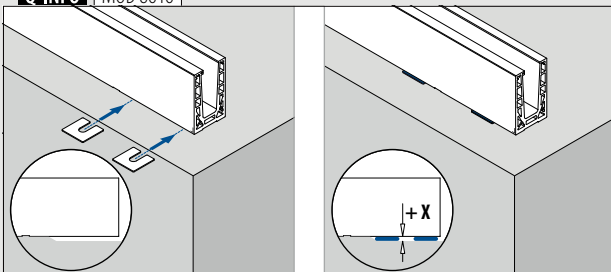

Q-INFO MOD 8617

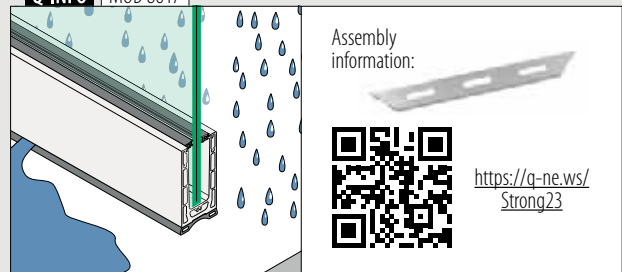

Assembly information:



<https://q-ne.ws/Strong23>

Railing bases

Base channels, fascia mount

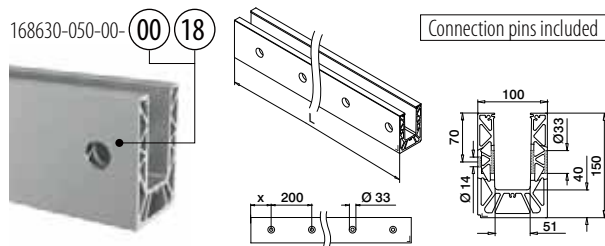
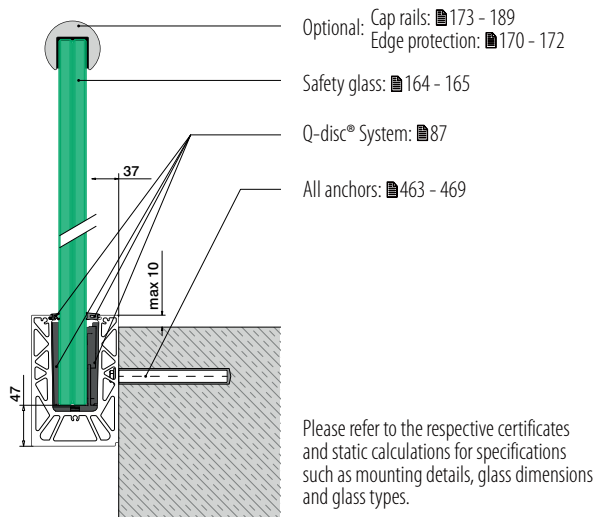

MOD 8630

Aluminium	Mill finish	X		
168630-025-00-00	100	■ 463 - 469	L = 2,5 m	
Aluminium	Brushed, anodised	OUTDOOR		
168630-025-00-18	100	■ 463 - 469	L = 2,5 m	



International Design Model Protection

Railing bases

Corners, fascia mount

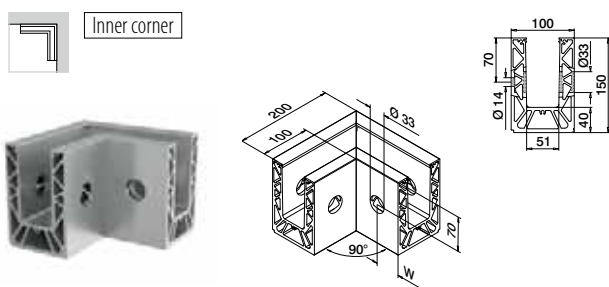

MOD 8631

Aluminium	Mill finish	W		
168631-01-00	50*	■ 463 - 469	1	
Aluminium	Brushed, anodised	OUTDOOR		
168631-01-18	50*	■ 463 - 469	1	

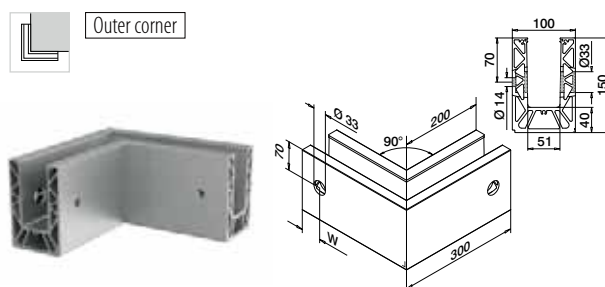

MOD 8631

Aluminium	Mill finish	W		
168631-02-00	50*	■ 463 - 469	1	
Aluminium	Brushed, anodised	OUTDOOR		
168631-02-18	50*	■ 463 - 469	1	



*Hole positionings can deviate due to production method.

Q-INFO MOD 8630

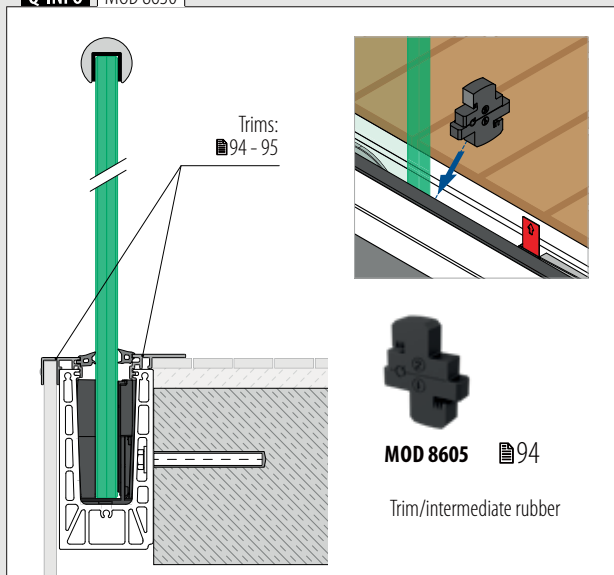

Q-INFO MOD 8630

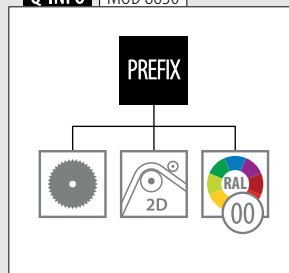

Q-INFO Aluminium

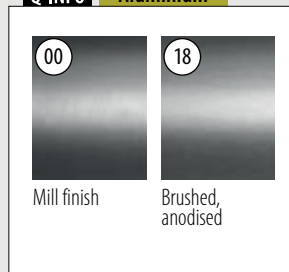

Q-INFO

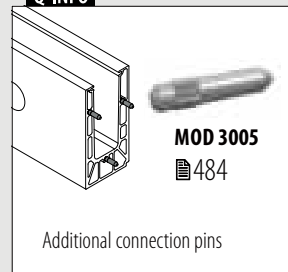

End caps, fascia mount

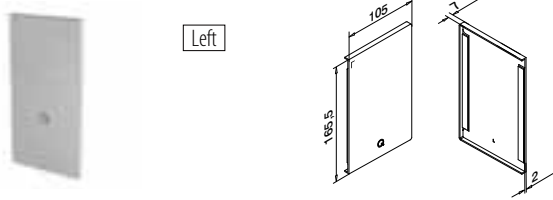

Left

MOD 8632

Aluminium	Mill finish	
	Tape	
168632-41-00	Prepacked	1
Aluminium	Brushed, anodised	
OUTDOOR		
168632-41-18	Prefixed	1

NEW

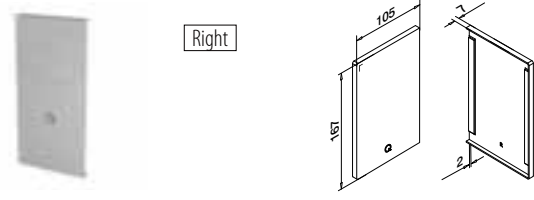

Right

MOD 8632

Aluminium	Mill finish	
	Tape	
168632-42-00	Prepacked	1
Aluminium	Brushed, anodised	
OUTDOOR		
168632-42-18	Prefixed	1

NEW

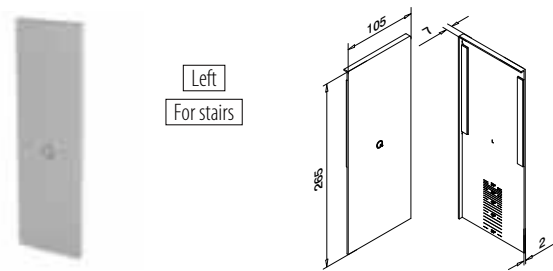

Left
For stairs

MOD 8633

Aluminium	Brushed, anodised	
OUTDOOR	Tape	
168633-41-18	Prefixed	1

NEW

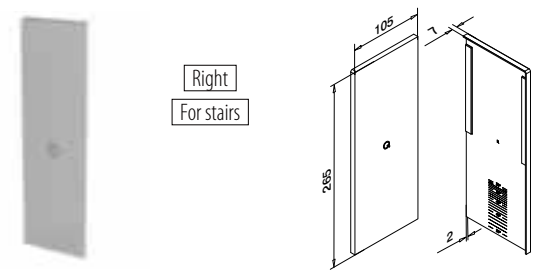

Right
For stairs

MOD 8633

Aluminium	Brushed, anodised	
OUTDOOR	Tape	
168633-42-18	Prefixed	1

NEW



Railing bases

Drainage profiles, fascia mount

4 pcs for 2,5 m base channel

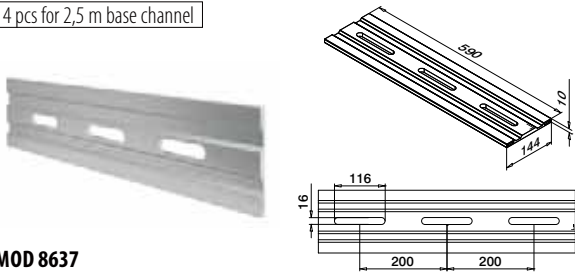

MOD 8637

Aluminium Brushed, anodised

OUTDOOR

168637-18



4

NEW

Railing bases

Shoe shims, fascia mount

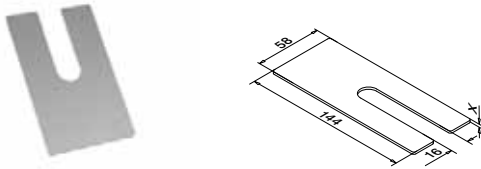

MOD 8636

Aluminium Mill finish

	X	
168636-001	1	100
168636-002	2	100
168636-003	3	100

NEW

Q-INFO MOD 8637

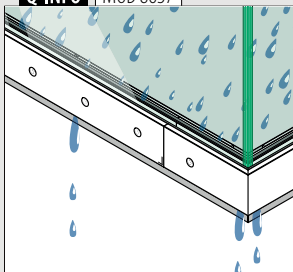

Assembly information:



<https://q-ne.ws/Strong23>

Q-INFO MOD 8636

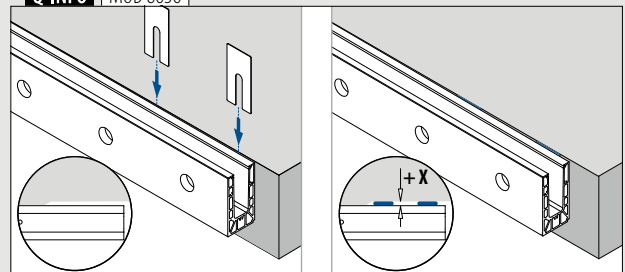

Blind plug, fascia mount

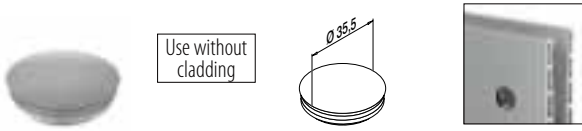

Use without cladding

MOD 8238

Plastic	White aluminium RAL 9006
INDOOR	
158238-36	10

Cladding, fascia mount

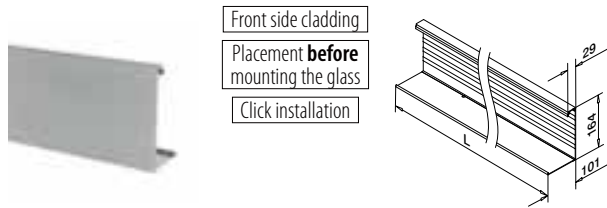

MOD 8634

Aluminium	Mill finish
	
168634-050-00	L = 5 m
Aluminium	Brushed, anodised
OUTDOOR	
168634-050-18	L = 5 m

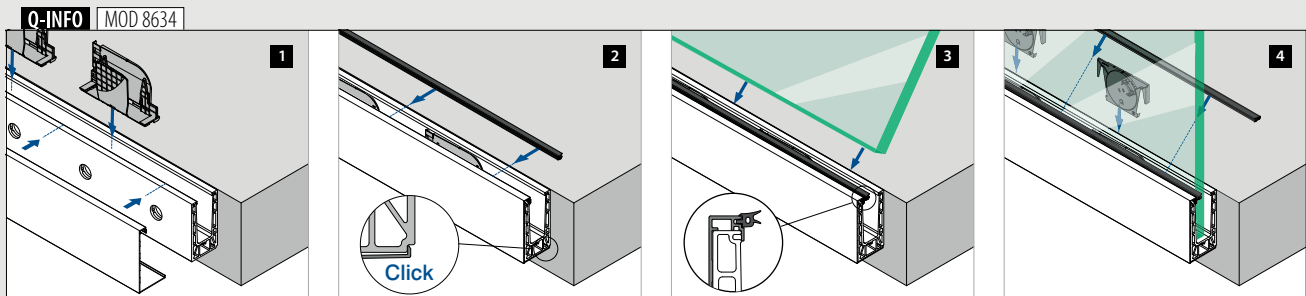
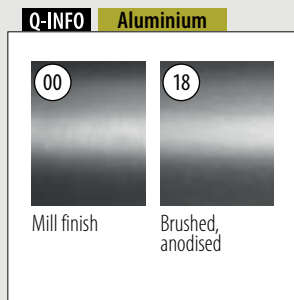
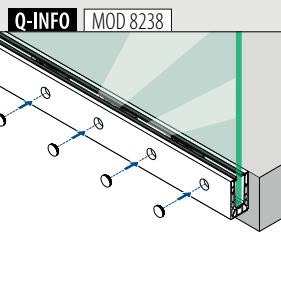

Railing bases

Trims

For all Strong base channels

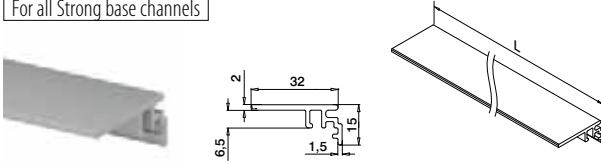

MOD 6973

Aluminium	Mill finish	
166973-50-00		L = 5 m
Aluminium	Brushed, anodised	
OUTDOOR		
166973-50-18		L = 5 m

PREFIX

For Strong top mount base channels

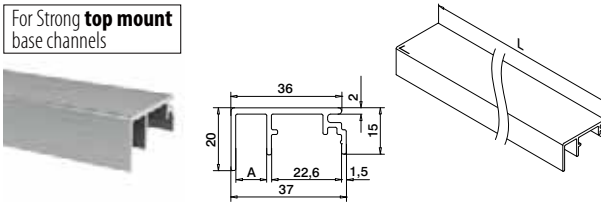

MOD 6975

Aluminium	Mill finish	
	A	L = 5 m
166975-010-50-00	10	L = 5 m
Aluminium	Brushed, anodised	
OUTDOOR		
166975-010-50-18	10	L = 5 m

NEW PREFIX

For all Strong base channels

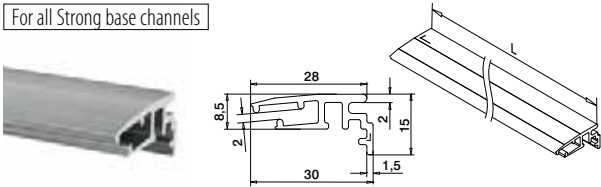

MOD 6979

Aluminium	Mill finish	
166979-002-50-00		L = 5 m
Aluminium	Brushed, anodised	
OUTDOOR		
166979-002-50-18		L = 5 m

NEW PREFIX

For Strong top mount base channels

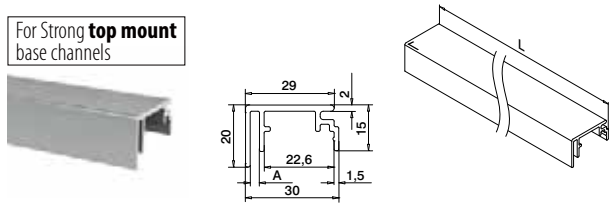

MOD 6975

Aluminium	Mill finish	
	A	L = 5 m
166975-003-50-00	3	L = 5 m
Aluminium	Brushed, anodised	
OUTDOOR		
166975-003-50-18	3	L = 5 m

NEW PREFIX

For Strong top mount base channels

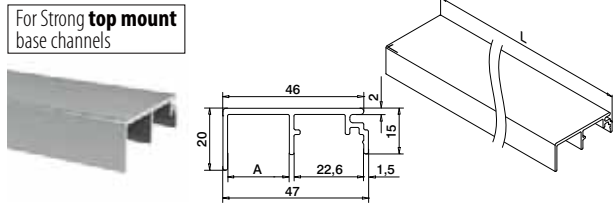

MOD 6975

Aluminium	Mill finish	
	A	L = 5 m
166975-020-50-00	20	L = 5 m
Aluminium	Brushed, anodised	
OUTDOOR		
166975-020-50-18	20	L = 5 m

NEW PREFIX

Railing bases

Trim, intermediate rubber

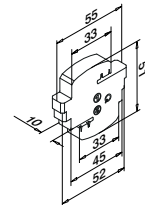

MOD 8605

Accessories	
208605-010	5

NEW

Q-INFO Aluminium

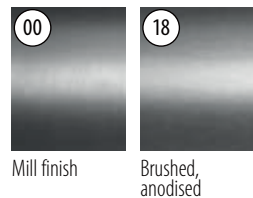

Q-INFO

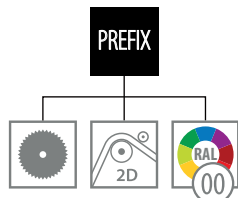

Q-INFO MOD 8605

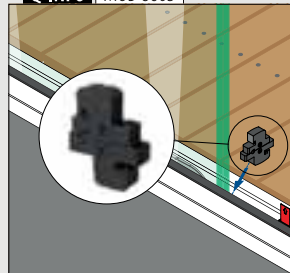

Trims

For all Strong base channels

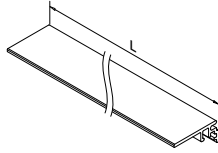
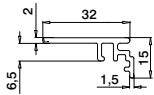

MOD 6973

Aluminium	Mill finish		
166973-50-00		L = 5 m	
Aluminium	Brushed, anodised		
OUTDOOR			
166973-50-18		L = 5 m	

PREFIX

For Strong **fascia mount** base channels

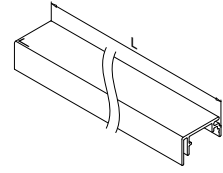
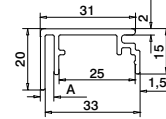

MOD 6977

Aluminium	Mill finish		
		A	
166977-003-50-00		3	L = 5 m
Aluminium	Brushed, anodised		
OUTDOOR			
166977-003-50-18		3	L = 5 m

NEW

PREFIX

For Strong **fascia mount** base channels

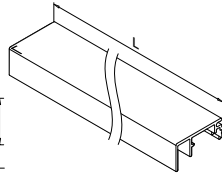
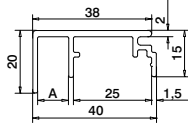

MOD 6977

Aluminium	Mill finish		
		A	
166977-010-50-00		10	L = 5 m
Aluminium	Brushed, anodised		
OUTDOOR			
166977-010-50-18		10	L = 5 m

NEW

PREFIX

For Strong **fascia mount** base channels

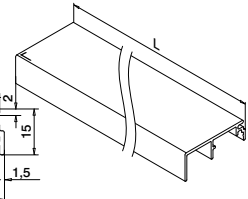
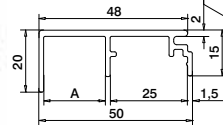

MOD 6977

Aluminium	Mill finish		
		A	
166977-020-50-00		20	L = 5 m
Aluminium	Brushed, anodised		
OUTDOOR			
166977-020-50-18		20	L = 5 m

NEW

PREFIX

Q-INFO MOD 6979

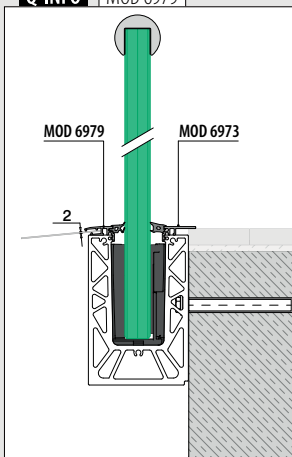

Q-INFO MOD 6975 / 6973

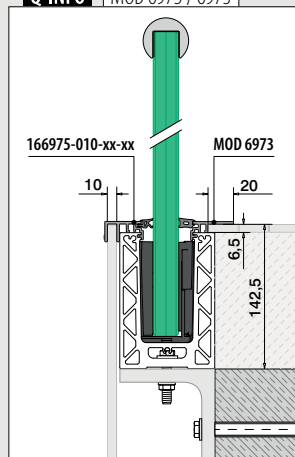

Q-INFO MOD 6977 / 6973

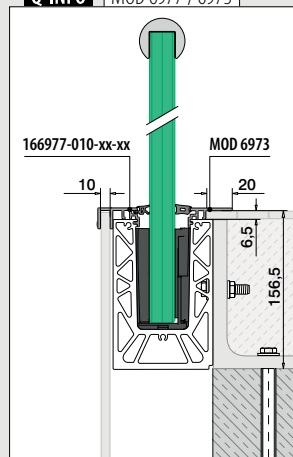



Designed for: Light and medium use
Use: Indoor and outdoor
Variants: Top, in-floor and fascia mount
Applications: Balconies, galleries, walkways, dividers and stairs
Material: Aluminium (brushed anodised, matt silver effect and mill finish)
Glass thickness: 12 to 21,52 mm

Find all information about Easy Glass Slim online:

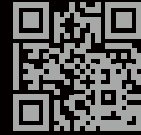

<https://q-ne.ws/Slim23>

EASY GLASS[®] SLIM

High transparency, high reputation



Easy Glass® Slim is a classic within our glass railing range. Whether your project setting is a home, an office or a public area, this glass railing system is a cost-effective solution. Its minimalist design includes a slender base channel that makes for an elegant appearance and helps to keep the weight of the railing low.

Internationally tested/calculated/certified:



- 1 Slim's base channel is just 45 mm wide, making it a cost-effective solution that creates an elegant impression.
- 2 The base channel is light and easy to handle – ideal for manoeuvring on site.



EASY GLASS® SLIM VARIANTS

Slim Top mount

- Also for in-floor mounting

▣ 99, 100

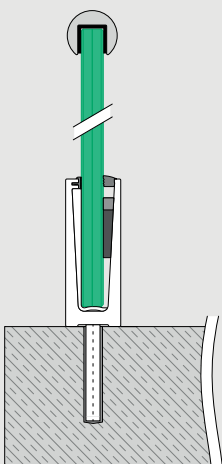

Slim F Top mount

- For unfinished floors
- Can also be installed at the edge of a surface

▣ 102

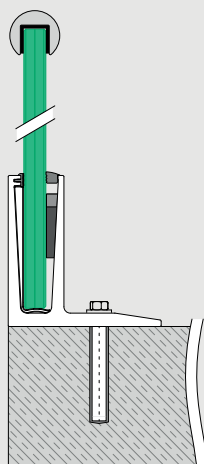

Slim Fascia mount

- Optional base channel cladding

▣ 103, 104

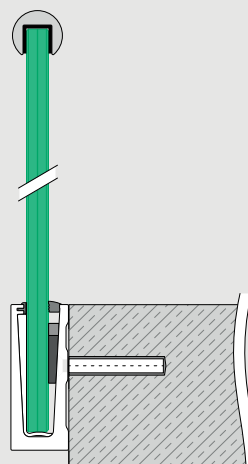

Railing bases

Safety Wedge System (rubber and wedges set)

For glass fixing

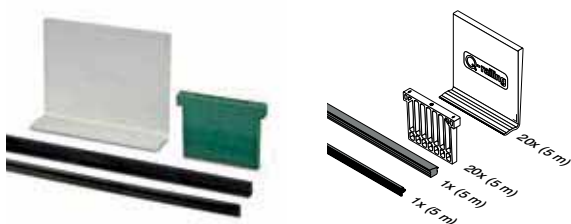

MOD 8000

Accessories

For monolithic glass		
	T	
208000-050-12	12	L = 5 m
208000-050-15	15	L = 5 m
208000-050-19	19	L = 5 m

For laminated glass

208000-050-13	12,76	L = 5 m
208000-050-14	13,52	L = 5 m
208000-050-17	16,76	L = 5 m
208000-050-18	17,52	L = 5 m
208000-050-21	20,76	L = 5 m
208000-050-22	21,52	L = 5 m

Accessories

Easy Glass® Multitool



MOD 1001

Accessories

	Q	
201001	Q-71	1

Railing bases

Intermediate rubber

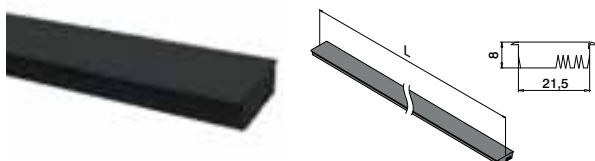

MOD 8105

Accessories

	208105-025	L = 2,5 m
--	------------	-----------



Only while supplies last.

Q-INFO MOD 8105

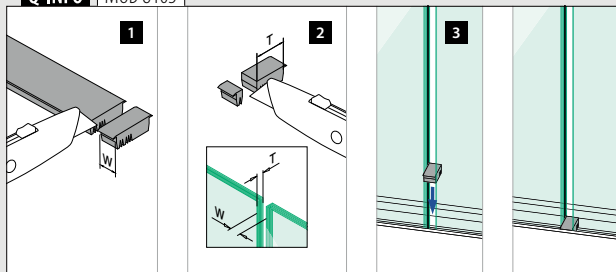

Q-INFO MOD 1001

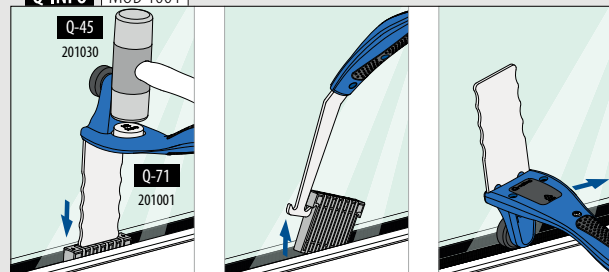

Base channels, top mount

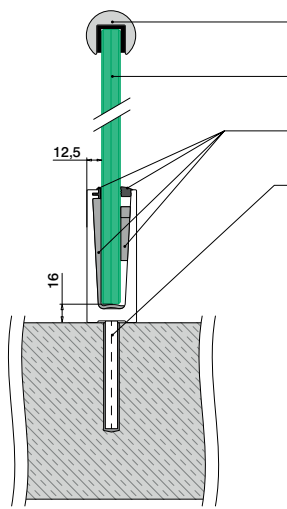

- Optional: Cap rails: ■ 173 - 189
- Edge protection: ■ 170 - 172
- Safety glass: ■ 164 - 165
- Safety Wedge System: ■ 98
- All anchors: ■ 463 - 469

Please refer to the respective certificates and static calculations for specifications such as mounting details, glass dimensions and glass types.

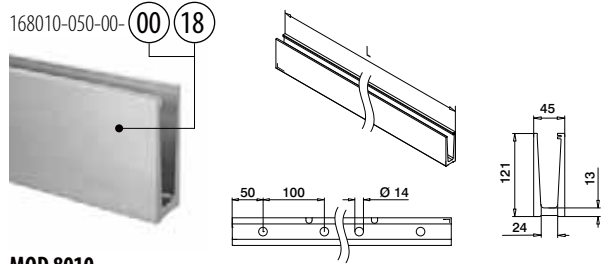

MOD 8010

Aluminium Mill finish

NEW 168010-050-00-00 ■ 463 - 469 L = 5 m

Aluminium Brushed, anodised

SELL OUT 168010-050-00-18 ■ 463 - 469 L = 5 m

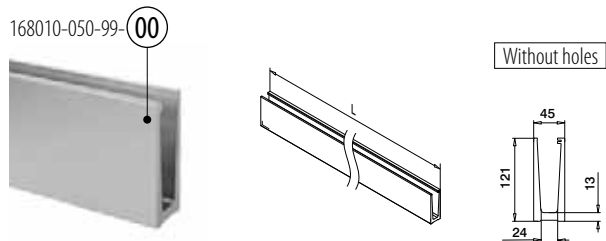

MOD 8010

Aluminium Mill finish

SELL OUT 168010-050-99-00 L = 5 m



Corners, top mount

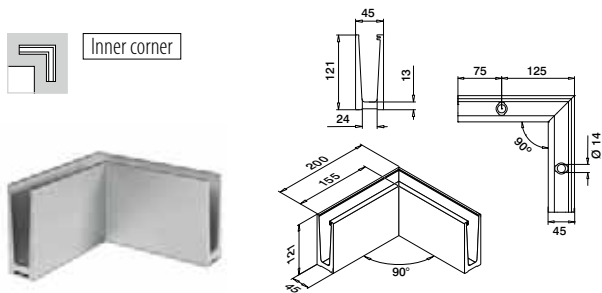

MOD 8011

Aluminium Brushed, anodised

OUTDOOR

SELL OUT 168011-01-18 ■ 463 - 469 1

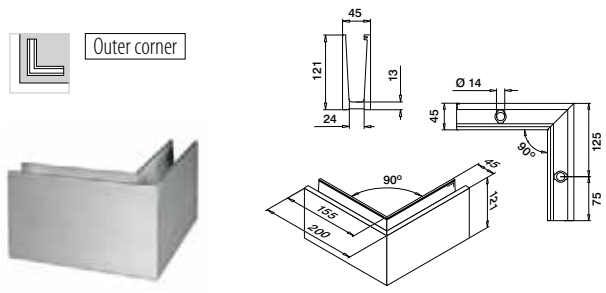

MOD 8011

Aluminium Brushed, anodised

OUTDOOR

SELL OUT 168011-02-18 ■ 463 - 469 1



Q-INFO MOD 8010

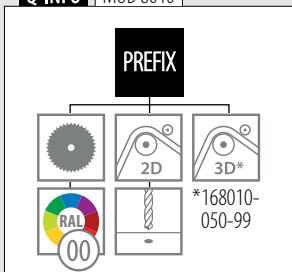

Q-INFO

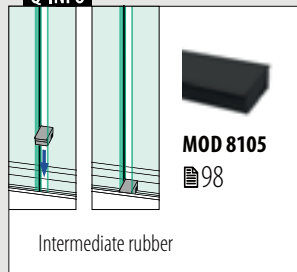

Q-INFO Aluminium

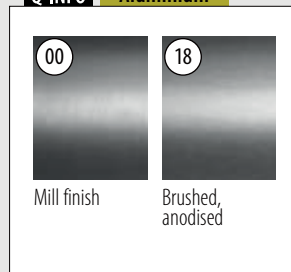

Railing bases

Base channels, top mount

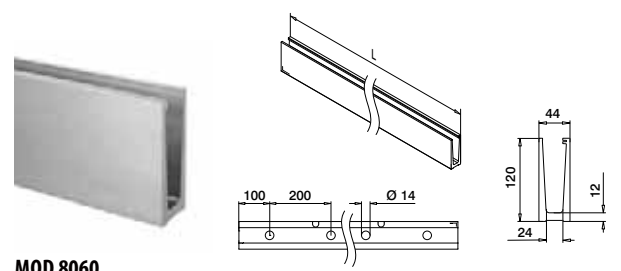
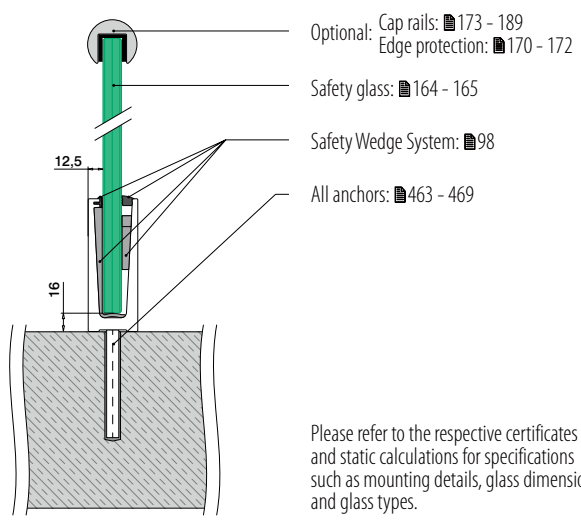

MOD 8060
Aluminium Matt silver effect, anodised
OUTDOOR
 168060-050-00-08 ■ 463 - 469 L = 5 m



Railing bases

Corners, top mount

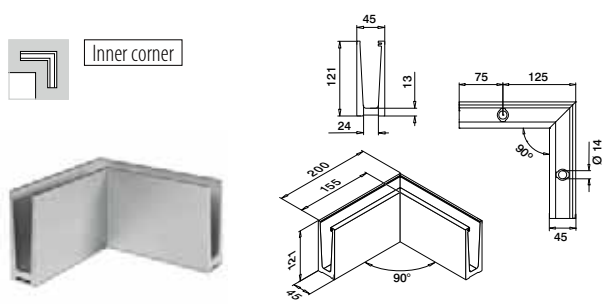

MOD 8011
Aluminium Brushed, anodised
OUTDOOR
 168011-01-18 ■ 463 - 469 1

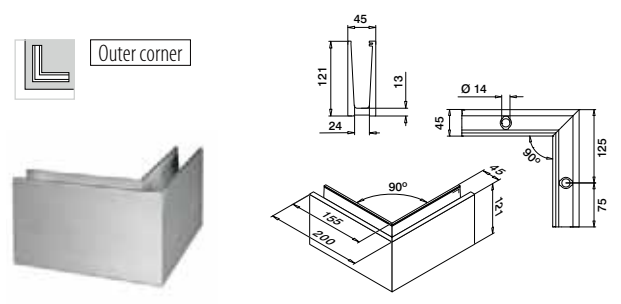

MOD 8011
Aluminium Brushed, anodised
OUTDOOR
 168011-02-18 ■ 463 - 469 1



Q-INFO MOD 8060

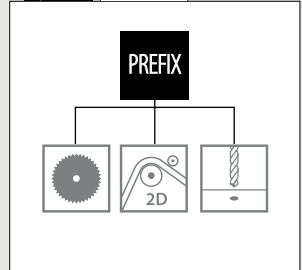

Q-INFO

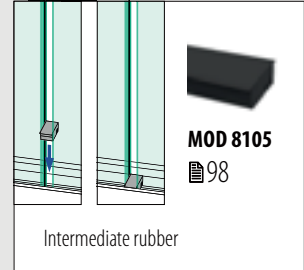

SELL OUT Only while supplies last.

End caps, top mount

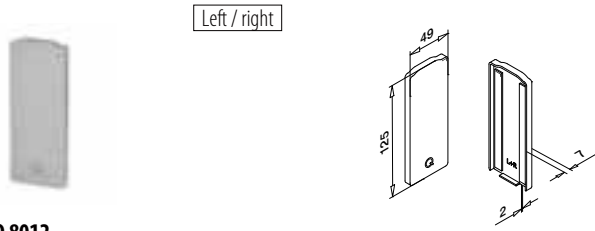

MOD 8012

Aluminium Mill finish

Tape



SELL OUT	168012-00-00	Prepacked	1
----------	--------------	-----------	---

Aluminium Brushed, anodised
OUTDOOR

SELL OUT	168012-00-18	Prefixed	1
----------	--------------	----------	---

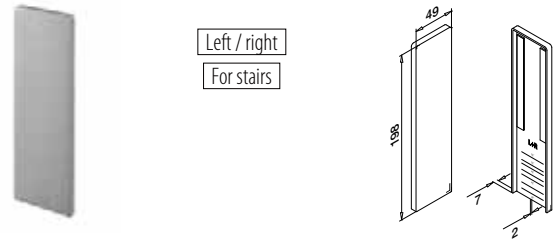

MOD 8013

Aluminium Brushed, anodised

OUTDOOR

Tape



SELL OUT	168013-00-18	Prefixed	1
----------	--------------	----------	---



Drainage profiles, top mount

For 2,5 m base channel

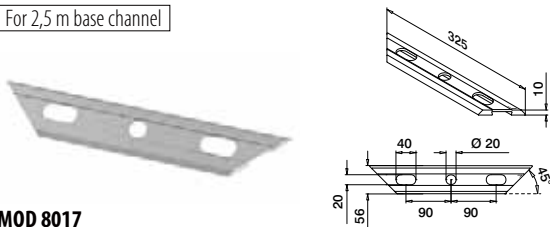

MOD 8017

Aluminium Brushed, anodised

OUTDOOR



SELL OUT	168017-18		8
----------	-----------	--	---

International Design Model Protection

Q-INFO MOD 8017

Assembly information:

<https://q-ne.ws/Slim23>

Q-INFO Aluminium

00 Mill finish

18 Brushed, anodised

Q-INFO MOD 8012

1

2

Q-INFO MOD 8013

L+R

30°
35°
40°
45°
50°

30°

Railing bases

Base channels, top mount

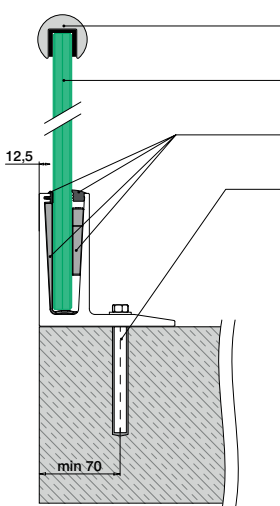

- Optional: Cap rails: ■ 173 - 189
- Edge protection: ■ 170 - 172
- Safety glass: ■ 164 - 165
- Safety Wedge System: ■ 98
- All anchors: ■ 463 - 469

Please refer to the respective certificates and static calculations for specifications such as mounting details, glass dimensions and glass types.

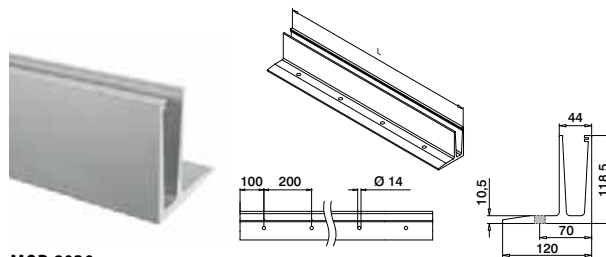

MOD 8020

Aluminium Brushed, anodised

OUTDOOR

SELL OUT 168020-050-00-18 ■ 463 - 469 L = 5 m



Railing bases

Corners, top mount

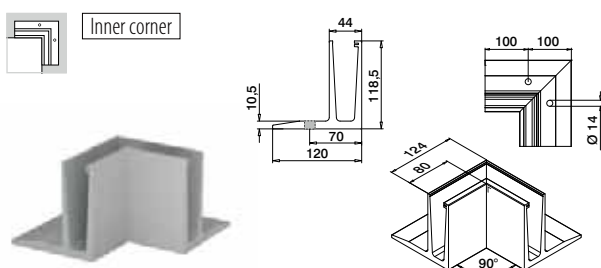

MOD 8021

Aluminium Brushed, anodised

OUTDOOR

SELL OUT 168021-01-18 ■ 463 - 469 1

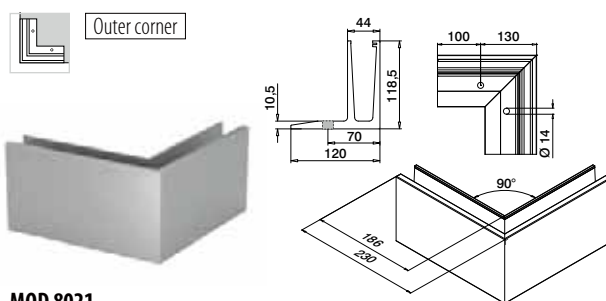

MOD 8021

Aluminium Brushed, anodised

OUTDOOR

SELL OUT 168021-02-18 ■ 463 - 469 1



Railing bases

End caps, top mount

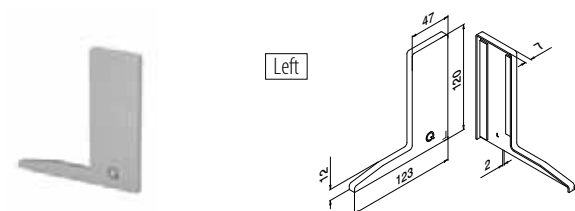

MOD 8022

Aluminium Brushed, anodised

OUTDOOR

Tape

SELL OUT 168022-01-18 Prefixed 1

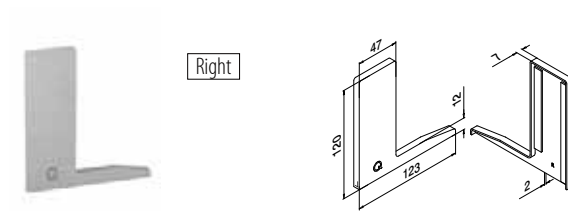

MOD 8022

Aluminium Brushed, anodised

OUTDOOR

Tape

SELL OUT 168022-02-18 Prefixed 1

Q-INFO MOD 8020

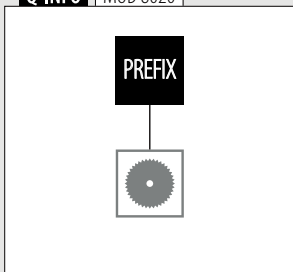

Q-INFO

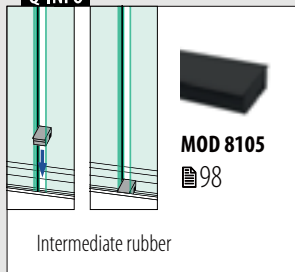

Q-INFO MOD 8022

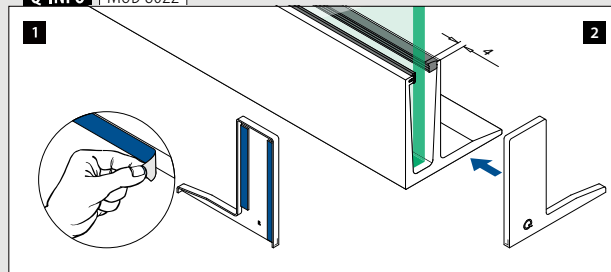

Base channels, fascia mount

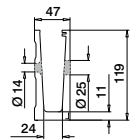
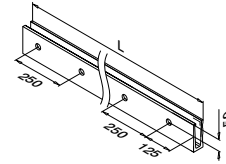
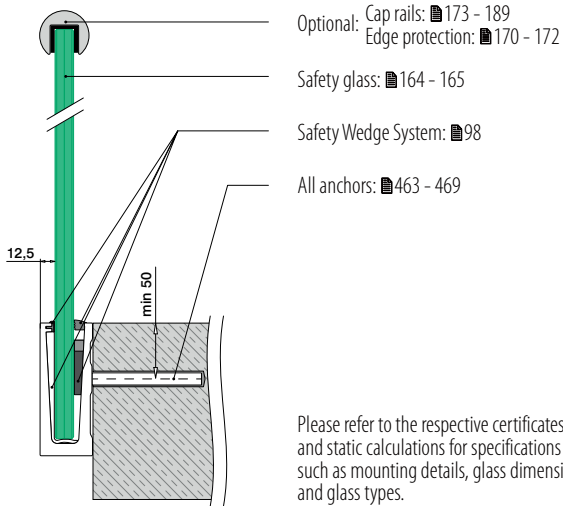

MOD 8030

Aluminium Brushed, anodised

OUTDOOR

SELL OUT 168030-050-00-18 ■ 463 - 469 L = 5 m



Corners, fascia mount



Inner corner

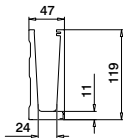
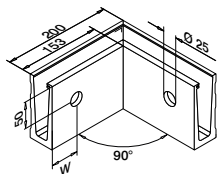

MOD 8031

Aluminium Brushed, anodised

OUTDOOR

W



SELL OUT 168031-01-18 100* ■ 463 - 469 1



Outer corner

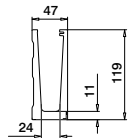
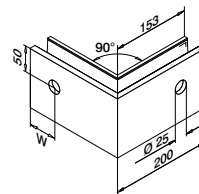

MOD 8031

Aluminium Brushed, anodised

OUTDOOR

W



SELL OUT 168031-02-18 100* ■ 463 - 469 1



*Hole positionings can deviate due to production method.

Q-INFO MOD 8030

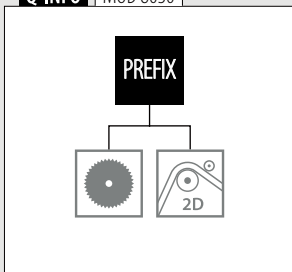

Q-INFO

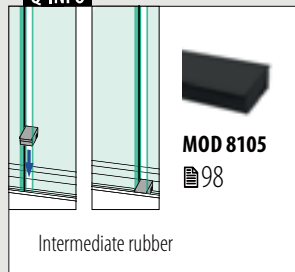

SELL OUT Only while supplies last.

Railing bases

Base channels, fascia mount

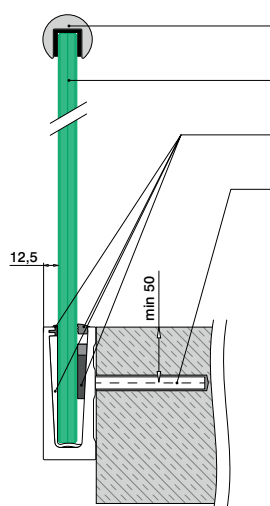

- Optional: Cap rails: ■ 173 - 189
- Edge protection: ■ 170 - 172
- Safety glass: ■ 164 - 165
- Safety Wedge System: ■ 98
- All anchors: ■ 463 - 469

Please refer to the respective certificates and static calculations for specifications such as mounting details, glass dimensions and glass types.

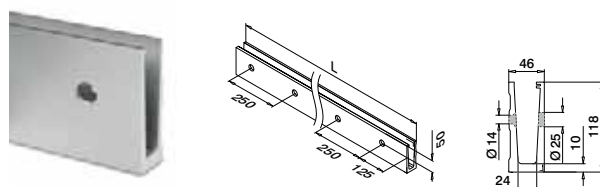

MOD 8080

Aluminium Matt silver effect, anodised

OUTDOOR

168080-050-00-08 ■ 463 - 469 L = 5 m



Railing bases

Corners, fascia mount

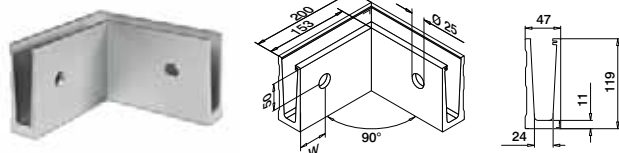

MOD 8031

Aluminium Brushed, anodised

OUTDOOR

W

SELL OUT 168031-01-18 100* ■ 463 - 469 1

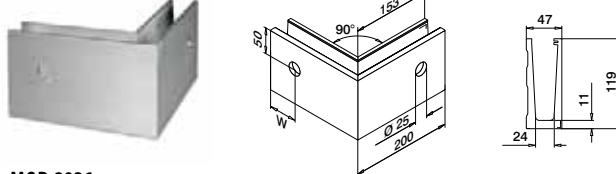

MOD 8031

Aluminium Brushed, anodised

OUTDOOR

W

SELL OUT 168031-02-18 100* ■ 463 - 469 1



*Hole positionings can deviate due to production method.

Q-INFO MOD 8080

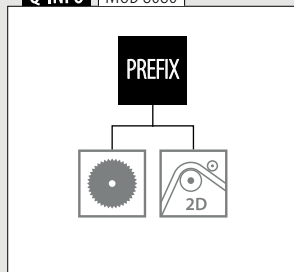

Q-INFO

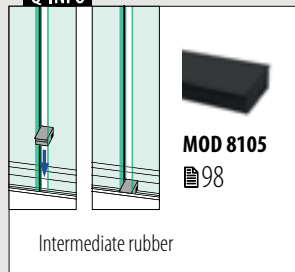

Intermediate rubber

SELL OUT Only while supplies last.

End caps, fascia mount



Left
Use with cladding

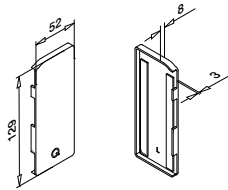

MOD 8034

Aluminium Brushed, anodised

OUTDOOR

Tape



SELL OUT 168034-01-18

Prefixed

1



Right
Use with cladding

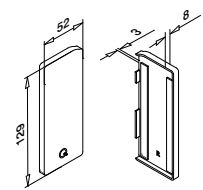

MOD 8034

Aluminium Brushed, anodised

OUTDOOR

Tape



SELL OUT 168034-02-18

Prefixed

1



Left
Use without cladding

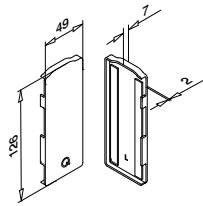

MOD 8032

Aluminium Brushed, anodised

OUTDOOR

Tape



SELL OUT 168032-01-18

Prefixed

1



Right
Use without cladding

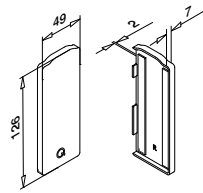

MOD 8032

Aluminium Brushed, anodised

OUTDOOR

Tape



SELL OUT 168032-02-18

Prefixed

1



Left
Use with or without
cladding
For stairs

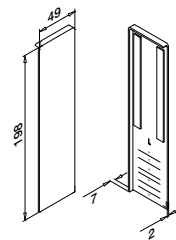

MOD 8033

Aluminium Brushed, anodised

OUTDOOR

Tape



SELL OUT 168033-01-18

Prefixed

1



Right
Use with or without
cladding
For stairs

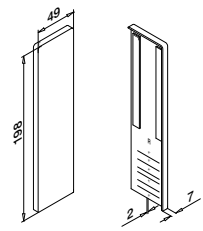

MOD 8033

Aluminium Brushed, anodised

OUTDOOR

Tape



SELL OUT 168033-02-18

Prefixed

1



Q-INFO MOD 8032 / 8034

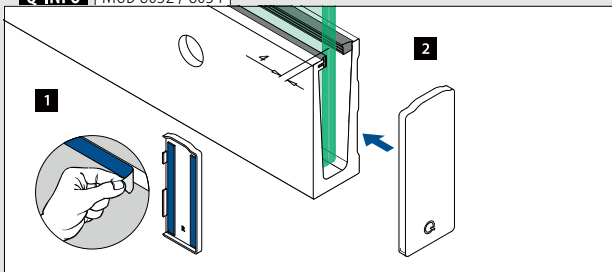

Q-INFO MOD 8033

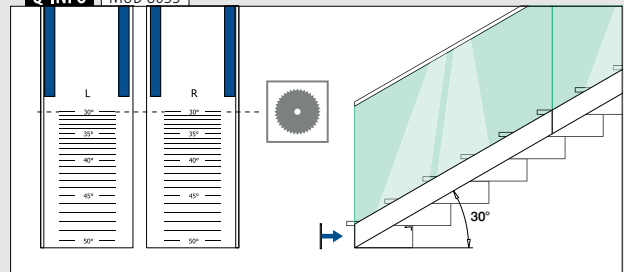

Railing bases

Cladding, fascia mount

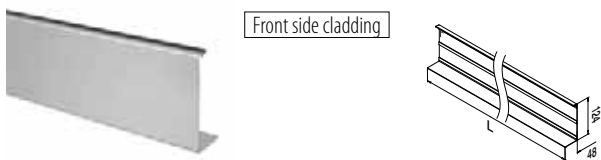

MOD 8035

Aluminium	Brushed, anodised		
OUTDOOR	Tape		
SELL OUT 168035-025-18	Prefixed		L = 2,5 m

Railing bases

Blind plug, fascia mount

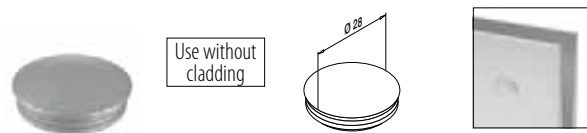

MOD 8038

Plastic	White aluminium RAL 9006		
INDOOR			
SELL OUT 158038-36			10

SELL OUT Only while supplies last.

Q-INFO MOD 8035

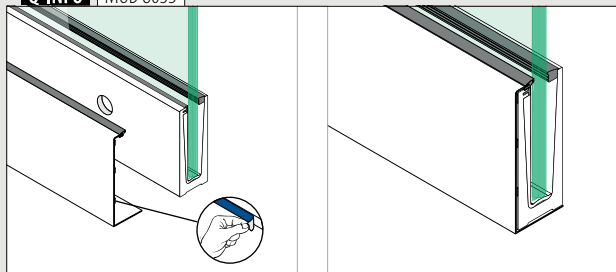

Q-INFO MOD 8038

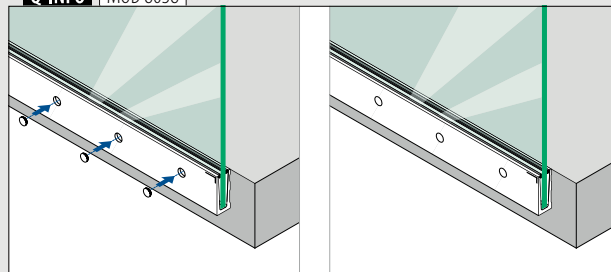





Designed for: Light to heavy use
Use: Indoor and outdoor
Variants: Top, in-floor and fascia mount
Applications: Balconies, galleries, walkways, dividers and stairs
Material: Aluminium (brushed anodised and mill finish)
Glass thickness: 12 to 21,52 mm

Find all information about Easy Glass Pro online:

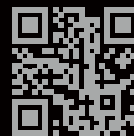

<https://q-ne.ws/Pro23>

EASY GLASS® PRO

Carry out all the work from inside the railing



Installing the Easy Glass® Pro base channel is easy. In addition, the unique Safety Wedge System of rubbers and adjustable wedges makes for hassle-free glass alignment, as it lets you adjust each glass panel independently by up to 10 mm from the vertical. And with four base-shoe variants, you can be certain of finding a pro solution that suits your construction requirements.

Internationally tested/calculated/certified:



- 1 Choose from a selection of 4 different base channels. There is one to suit any type of project. Pro copes with even the most challenging construction situations.
- 2 Each individual glass panel is adjustable by up to 10 mm (1°) in any direction – a job that can be done from inside the balustrade.

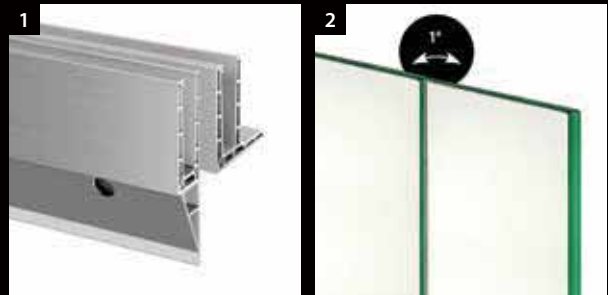

EASY GLASS® PRO VARIANTS

Pro Top mount

- Also for in-floor mounting

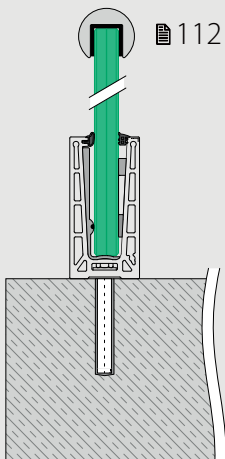

Pro F Top mount

- For unfinished floors
- Can be installed at or beyond the edge of a surface

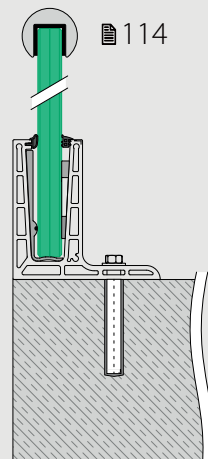

Pro Fascia mount

- Can be installed at or beyond the edge of a surface
- Optional base channel cladding

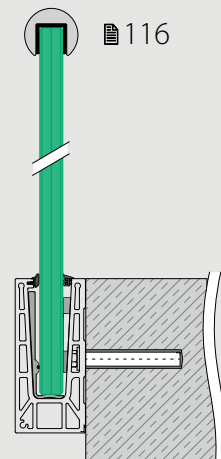

Pro Y Fascia mount

- For floors with no finish
- Can be installed at or beyond the edge of a surface
- Optional base channel cladding

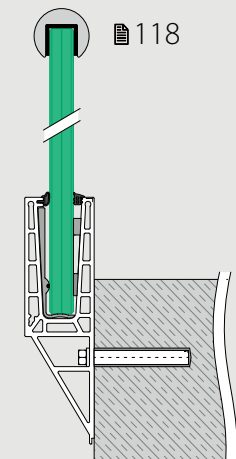

Railing bases

Safety Wedge System (rubber and wedges set)

For glass fixing with adjustment

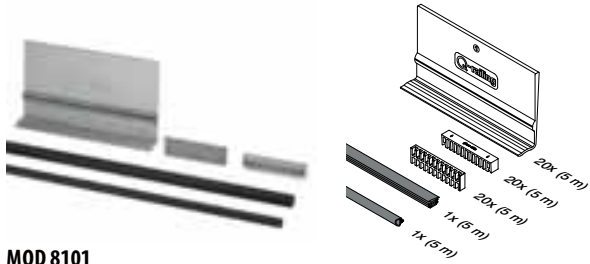

MOD 8101

Accessories

For monolithic glass

T



SELL OUT	208101-050-12	12	L = 5 m
SELL OUT	208101-050-15	15	L = 5 m
SELL OUT	208101-050-19	19	L = 5 m

For laminated glass

SELL OUT	208101-050-13	12,76	L = 5 m
SELL OUT	208101-050-14	13,52	L = 5 m
SELL OUT	208101-050-17	16,76	L = 5 m
SELL OUT	208101-050-18	17,52	L = 5 m
SELL OUT	208101-050-21	20,76	L = 5 m
SELL OUT	208101-050-22	21,52	L = 5 m

International Design Model Protection

Accessories

Easy Glass® Multitool



MOD 1001

Accessories

Q



201001	Q-71	1
--------	------	---

Q-INFO MOD 8101

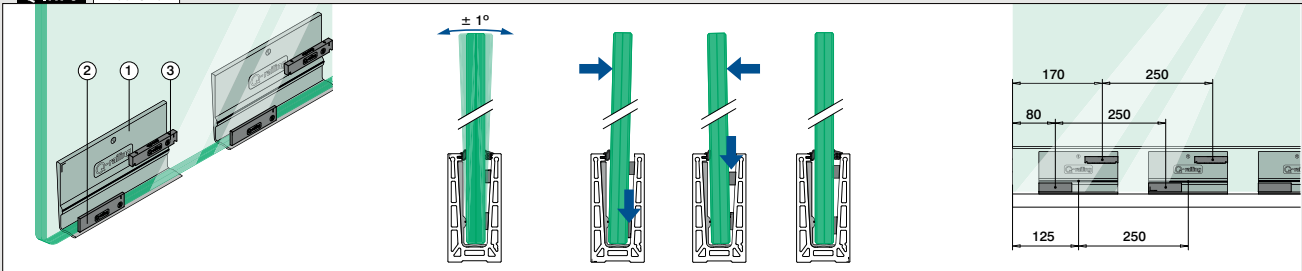

Railing bases

Safety Wedge System (rubber and wedges set)

For glass fixing

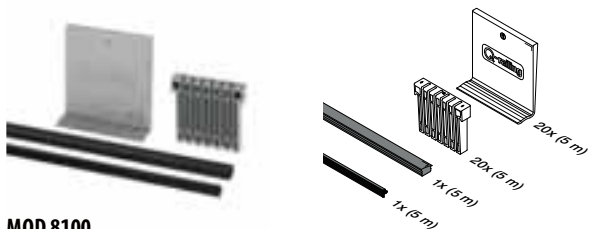

MOD 8100

Accessories

For monolithic glass

T



SELL OUT	208100-050-12	12	L = 5 m
SELL OUT	208100-050-15	15	L = 5 m
SELL OUT	208100-050-19	19	L = 5 m

For laminated glass

SELL OUT	208100-050-13	12,76	L = 5 m
SELL OUT	208100-050-14	13,52	L = 5 m
SELL OUT	208100-050-17	16,76	L = 5 m
SELL OUT	208100-050-18	17,52	L = 5 m
SELL OUT	208100-050-21	20,76	L = 5 m
SELL OUT	208100-050-22	21,52	L = 5 m

International Design Model Protection

Accessories

Easy Glass® Multitool



MOD 1001

Accessories

Q



201001	Q-71	1
--------	------	---

Q-INFO MOD 8100

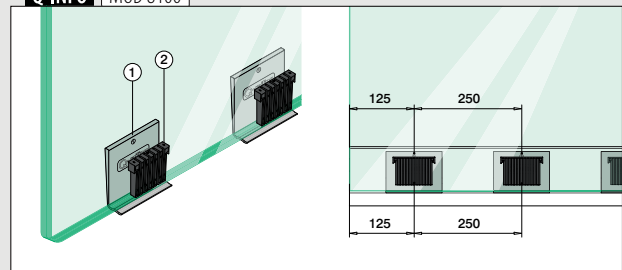

Safety Wedge System (rubber and wedges set)

For glass fixing with adjustment **Easy Glass® Pro F**

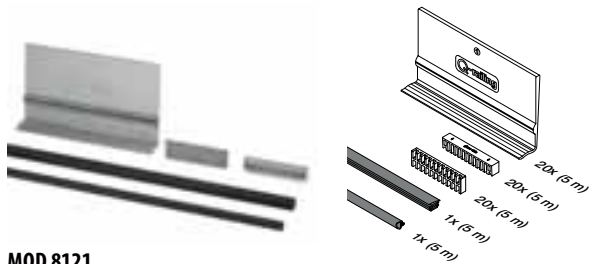

MOD 8121

Accessories

For monolithic glass		
	T	
SELL OUT 208121-050-12	12	L = 5 m
SELL OUT 208121-050-15	15	L = 5 m
SELL OUT 208121-050-19	19	L = 5 m

For laminated glass

SELL OUT 208121-050-13	12,76	L = 5 m
SELL OUT 208121-050-14	13,52	L = 5 m
SELL OUT 208121-050-17	16,76	L = 5 m
SELL OUT 208121-050-18	17,52	L = 5 m
SELL OUT 208121-050-21	20,76	L = 5 m
SELL OUT 208121-050-22	21,52	L = 5 m

International Design Model Protection

Easy Glass® Multitool



MOD 1001

Accessories

	Q	
201001	Q-71	1

Q-INFO MOD 8121

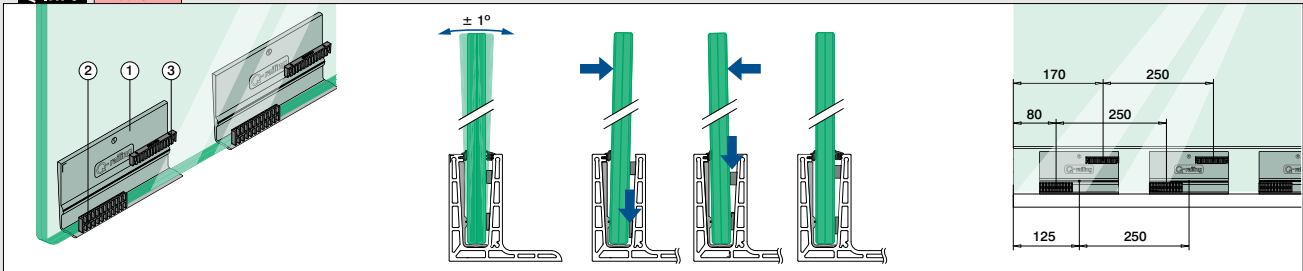

Connection pins

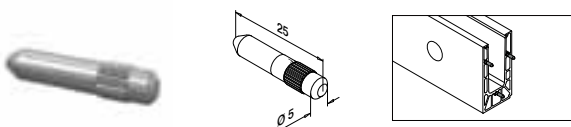

MOD 3005

316 Raw
OUTDOOR

143005		6
--------	--	---



SELL OUT Only while supplies last.

Intermediate rubber

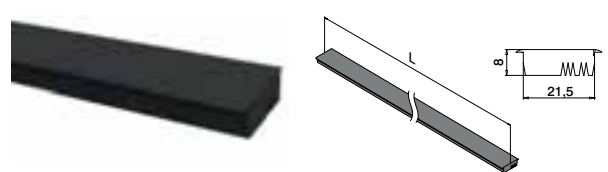

MOD 8105

Accessories

SELL OUT 208105-025		L = 2,5 m
----------------------------	--	-----------



Q-INFO MOD 1001

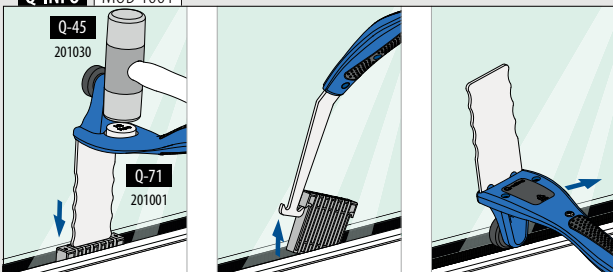

Q-INFO MOD 8105

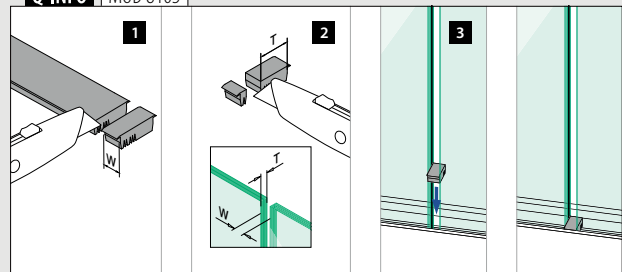

Base channels, top mount

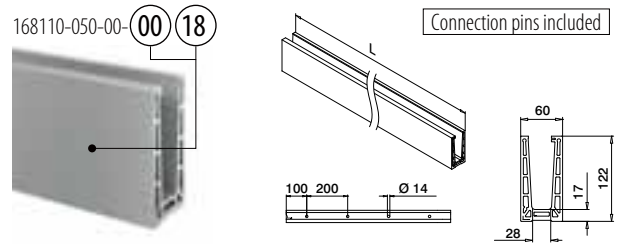
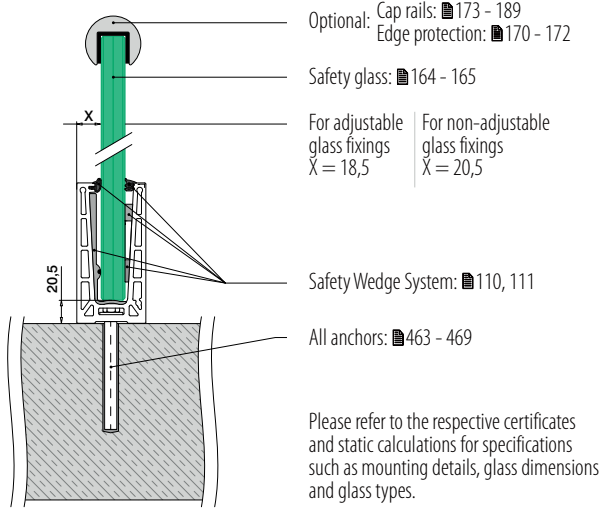

MOD 8110

Aluminium Mill finish

SELL OUT 168110-050-00-00 ■ 463 - 469 L = 5 m

Aluminium Brushed, anodised

OUTDOOR

SELL OUT 168110-050-00-18 ■ 463 - 469 L = 5 m



International Design Model Protection

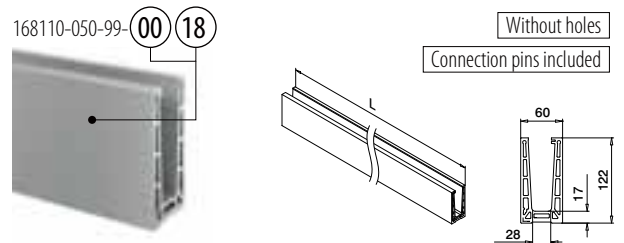

MOD 8110

Aluminium Mill finish

SELL OUT 168110-050-99-00 L = 5 m

Aluminium Brushed, anodised

OUTDOOR

SELL OUT 168110-050-99-18 L = 5 m



International Design Model Protection

SELL OUT Only while supplies last.

Q-INFO

PREFIX

Q-INFO

MOD 8105
■ 111

Intermediate rubber

Q-INFO Aluminium

00 18

Mill finish Brushed, anodised

Q-INFO

MOD 3005
■ 111

Additional connection pins

Railing bases

Corners, top mount

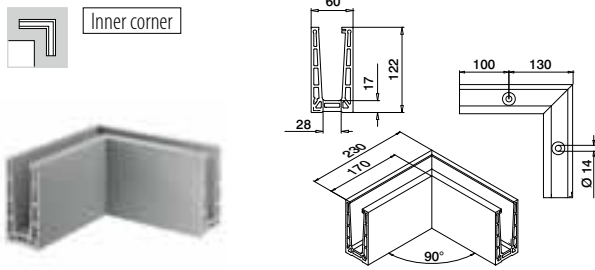

MOD 8111

Aluminium Brushed, anodised
OUTDOOR

SELL OUT	168111-01-18	463 - 469	1
----------	--------------	-----------	---

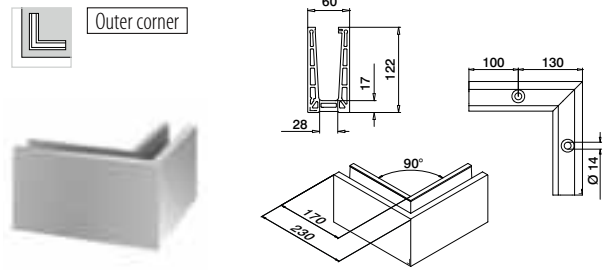

MOD 8111

Aluminium Brushed, anodised
OUTDOOR

SELL OUT	168111-02-18	463 - 469	1
----------	--------------	-----------	---



Railing bases

End caps, top mount

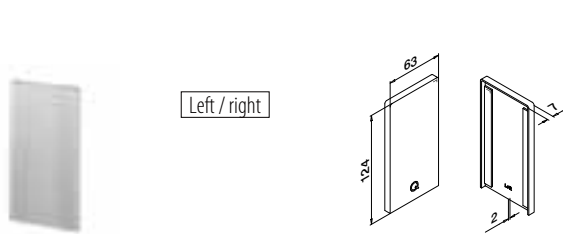

MOD 8112

Aluminium Mill finish
Tape

SELL OUT	168112-00-00	Prepacked	1
----------	--------------	-----------	---

Aluminium Brushed, anodised
OUTDOOR

SELL OUT	168112-00-18	Prefixed	1
----------	--------------	----------	---

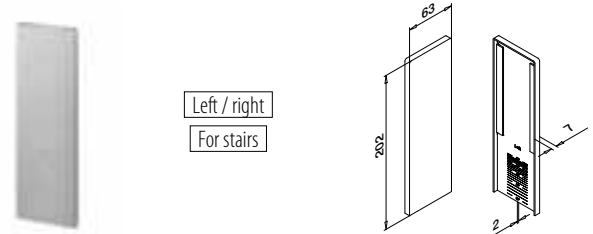

MOD 8113

Aluminium Brushed, anodised
OUTDOOR Tape

SELL OUT	168113-00-18	Prefixed	1
----------	--------------	----------	---



Railing bases

Drainage profiles, top mount

8 pcs for 5 m base channel

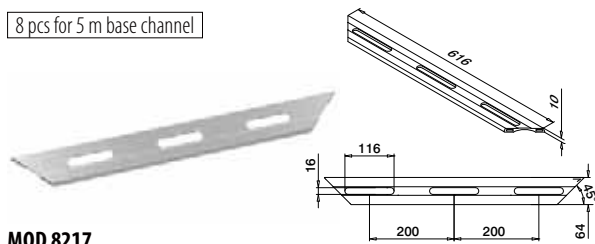

MOD 8217

Aluminium Brushed, anodised
OUTDOOR

	168217-18		4
--	-----------	--	---

Q-INFO MOD 8217

Assembly information:

<https://q-ne.ws/Pro23>

Q-INFO MOD 8112

Q-INFO MOD 8113

Railing bases

Base channels, top mount

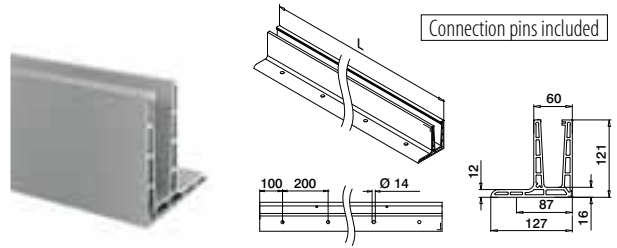
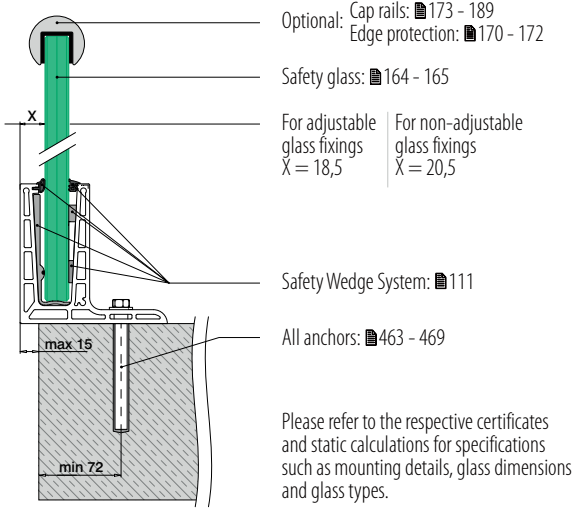

MOD 8120

Aluminium Brushed, anodised

OUTDOOR

SELL OUT 168120-050-00-18 ■ 463 - 469 L = 5 m



International Design Model Protection

Railing bases

Corners, top mount

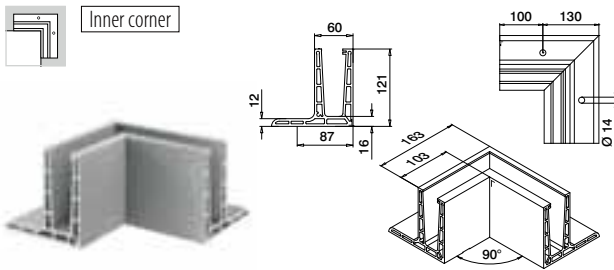

MOD 8121

Aluminium Brushed, anodised

OUTDOOR

SELL OUT 168121-01-18 ■ 463 - 469 1

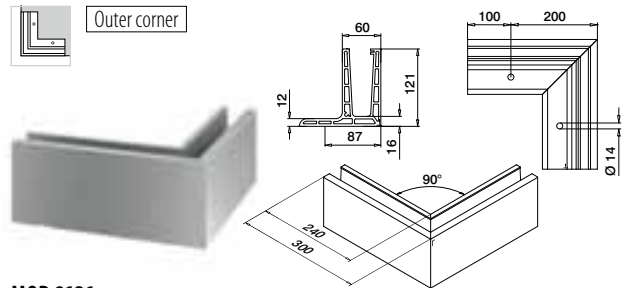

MOD 8121

Aluminium Brushed, anodised

OUTDOOR

SELL OUT 168121-02-18 ■ 463 - 469 1



Railing bases

End caps, top mount

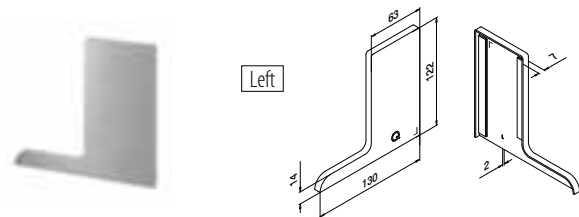

MOD 8122

Aluminium Brushed, anodised

OUTDOOR

Tape

SELL OUT 168122-01-18 Prefixed ■ 1



Only while supplies last.

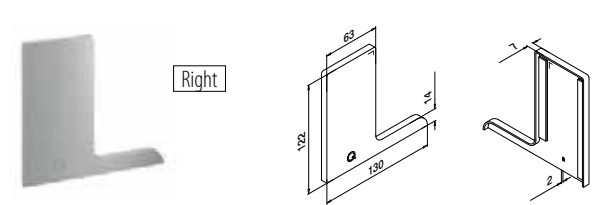

MOD 8122

Aluminium Brushed, anodised

OUTDOOR

Tape

SELL OUT 168122-02-18 Prefixed ■ 1



Q-INFO MOD 8120

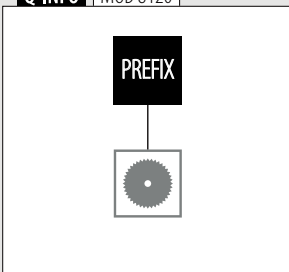

Q-INFO MOD 8120

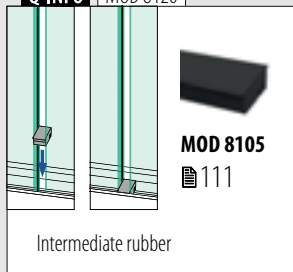

Q-INFO MOD 8122

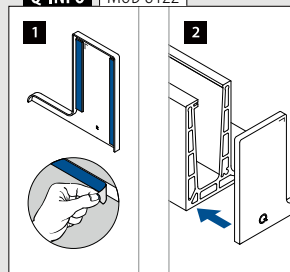

Q-INFO MOD 8120 / 8121

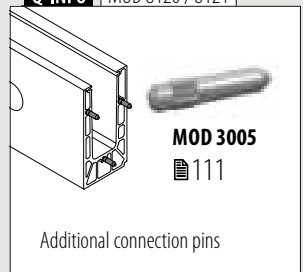



Railing bases

Base channels, fascia mount

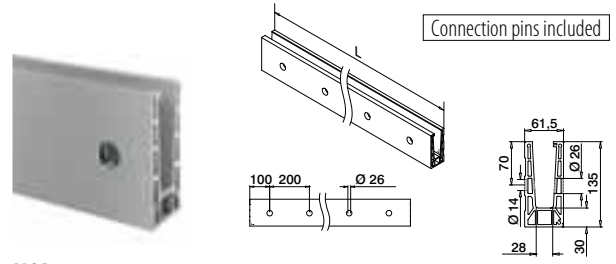
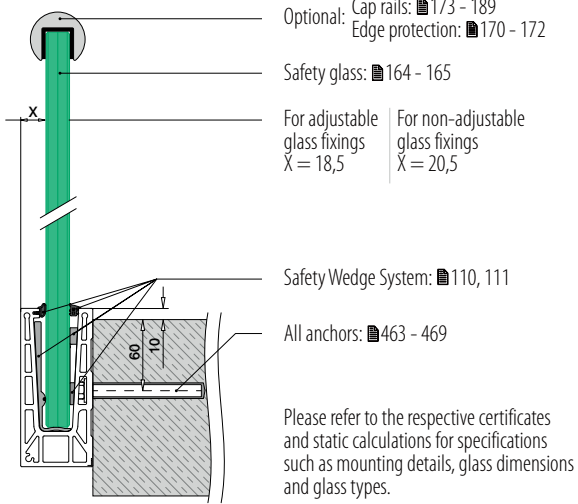

MOD 8130

Aluminium Brushed, anodised

OUTDOOR

SELL OUT 168130-050-00-18 ■ 463 - 469 L = 5 m



International Design Model Protection

Railing bases

Corners, fascia mount

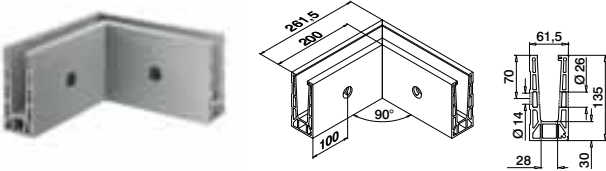

MOD 8131

Aluminium Brushed, anodised

OUTDOOR

SELL OUT 168131-01-18 ■ 463 - 469 1

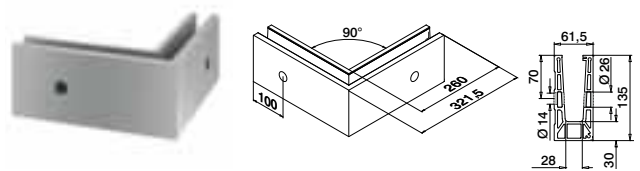

MOD 8131

Aluminium Brushed, anodised

OUTDOOR

SELL OUT 168131-02-18 ■ 463 - 469 1

Railing bases

Drainage profiles, fascia mount

8 pcs for 5 m base channel

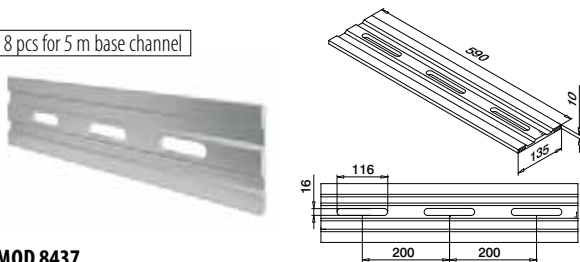

MOD 8437

Aluminium Brushed, anodised

OUTDOOR

SELL OUT 168437-18 4

Q-INFO MOD 8130 / 8131

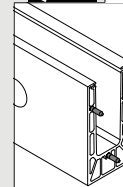

MOD 3005

■ 111

Additional connection pins

Q-INFO MOD 8130

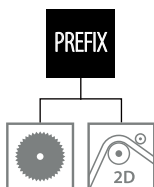

Q-INFO MOD 8130

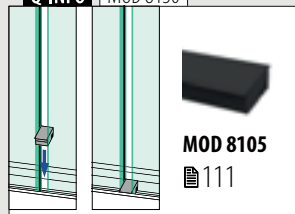

Q-INFO MOD 8437

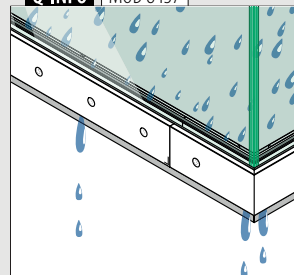

Assembly information:



<https://q-ne.ws/Pro23>

End caps, fascia mount

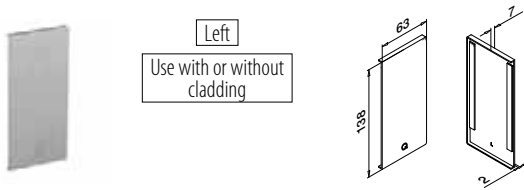

MOD 8132

Aluminium Brushed, anodised

OUTDOOR

Tape



SELL OUT 168132-01-18

Prefixed

1

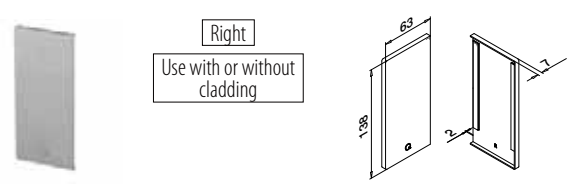

MOD 8132

Aluminium Brushed, anodised

OUTDOOR

Tape



SELL OUT 168132-02-18

Prefixed

1

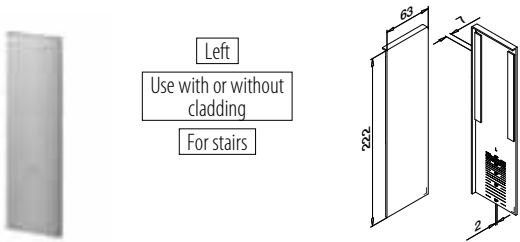

MOD 8133

Aluminium Brushed, anodised

OUTDOOR

Tape



SELL OUT 168133-01-18

Prefixed

1

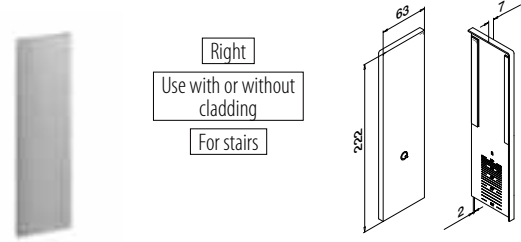

MOD 8133

Aluminium Brushed, anodised

OUTDOOR

Tape



SELL OUT 168133-02-18

Prefixed

1



Cladding, fascia mount



MOD 8135

Aluminium Brushed, anodised

OUTDOOR

Tape



SELL OUT 168135-050-18

Prefixed

L = 5 m



Blind plug, fascia mount

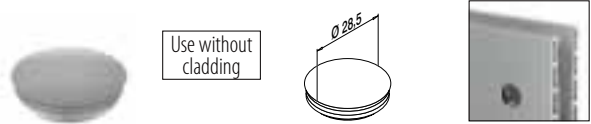

MOD 8138

Plastic White aluminium RAL 9006

INDOOR



SELL OUT 158138-36

10

Q-INFO MOD 8135

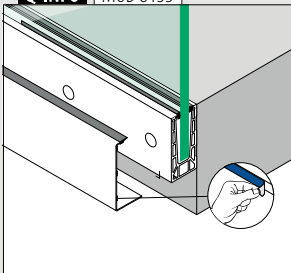

Q-INFO MOD 8138

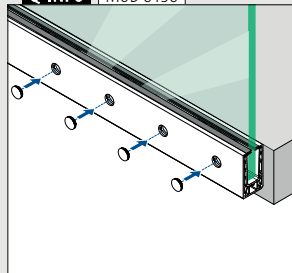

Q-INFO MOD 8132

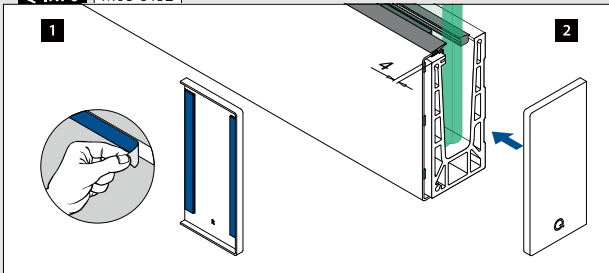

Q-INFO MOD 8133

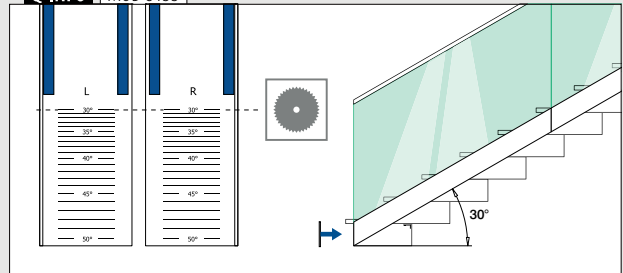

SELL OUT Only while supplies last.

Base channels, fascia mount

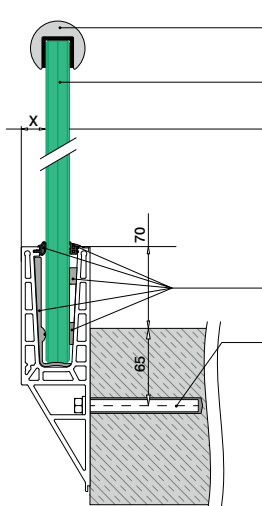

Optional: Cap rails: ■ 173 - 189
Edge protection: ■ 170 - 172

Safety glass: ■ 164 - 165

For adjustable glass fixings $X = 18,5$ | For non-adjustable glass fixings $X = 20,5$

Safety Wedge System: ■ 110, 111

All anchors: ■ 463 - 469

Please refer to the respective certificates and static calculations for specifications such as mounting details, glass dimensions and glass types.

168140-050-00-00 (18)

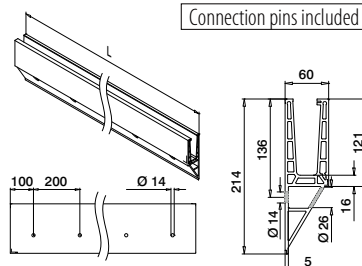
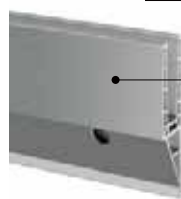

MOD 8140

Aluminium Mill finish

SELL OUT 168140-050-00-00 ■ 463 - 469 L = 5 m

Aluminium Brushed, anodised

OUTDOOR

SELL OUT 168140-050-00-18 ■ 463 - 469 L = 5 m



International Design Model Protection

Without holes

Connection pins included

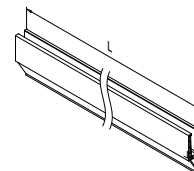

MOD 8140

Aluminium Brushed, anodised

OUTDOOR

SELL OUT 168140-050-99-18 L = 5 m



International Design Model Protection

SELL OUT Only while supplies last.

Q-INFO

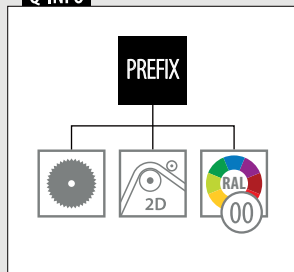

Q-INFO

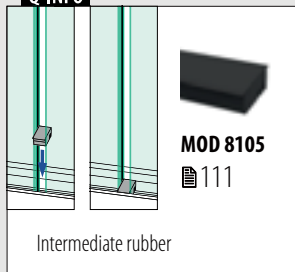

Q-INFO Aluminium

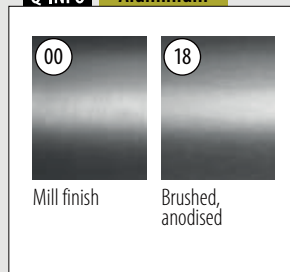

Q-INFO

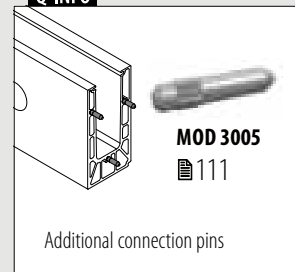

Railing bases

Corners, fascia mount

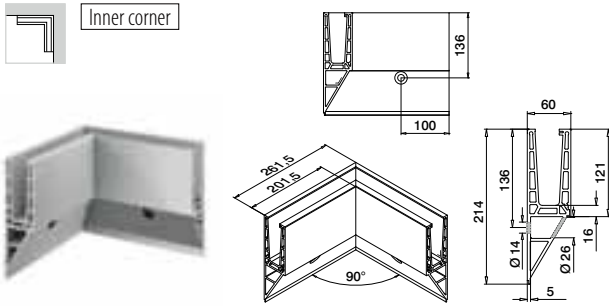

MOD 8141

Aluminium Brushed, anodised
OUTDOOR

SELL OUT	168141-01-18	463 - 469	1
	 		

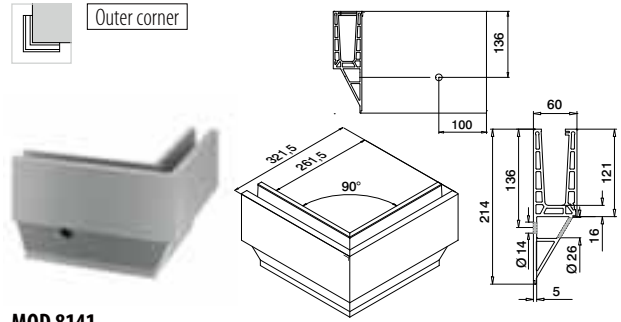

MOD 8141

Aluminium Brushed, anodised
OUTDOOR

SELL OUT	168141-02-18	463 - 469	1
	 		



Railing bases

End caps, fascia mount

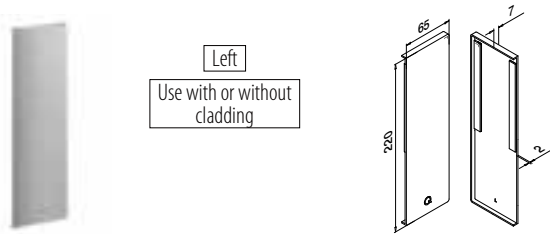

MOD 8142

Aluminium Brushed, anodised
OUTDOOR Tape

SELL OUT	168142-01-18	463 - 469	1
	<p>Prefix</p> 		

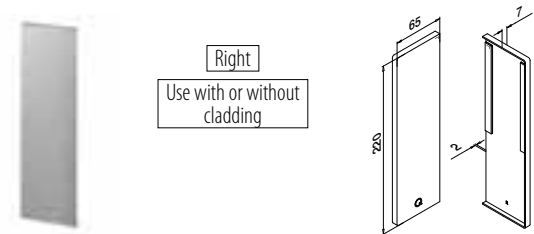

MOD 8142

Aluminium Brushed, anodised
OUTDOOR Tape

SELL OUT	168142-02-18	463 - 469	1
	<p>Prefix</p> 		

Railing bases

Cladding, fascia mount

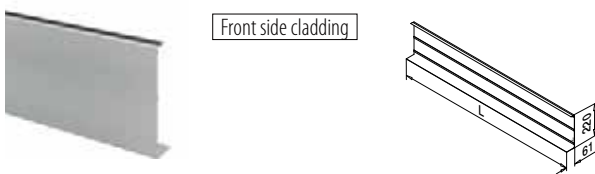

MOD 8145

Aluminium Brushed, anodised
OUTDOOR Tape

SELL OUT	168145-050-18	463 - 469	L = 5 m
	<p>Prefix</p> 		



Q-INFO MOD 8142

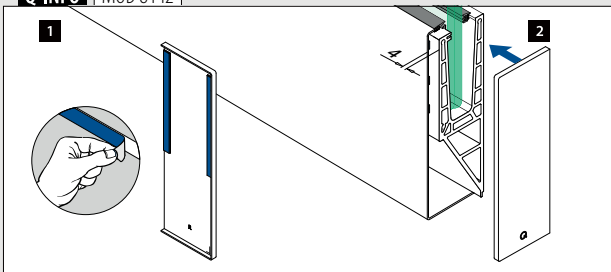

Q-INFO MOD 8145

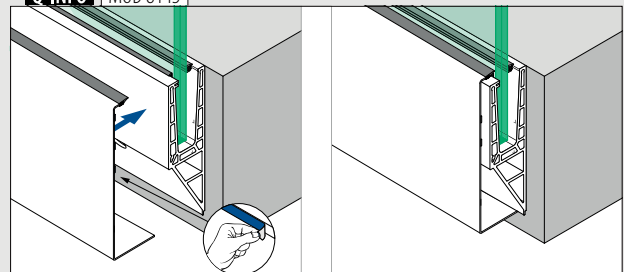



Designed for: Heavy and extremely heavy use
Use: Indoor and outdoor
Variants: Top, in-floor and fascia mount
Applications: Balconies, galleries, walkways, dividers and stairs
Material: Aluminium (mill finish and brushed anodised)
Glass thickness: 19 to 31,52 mm

Find all information about Easy Glass Max online:



<https://q-ne.ws/Max23>

EASY GLASS[®] MAX

Exceptionally strong and safe

This elegant strongman can cope with extremely heavy loads and high wind speeds. Its combination of qualities makes Max the perfect choice for high-demand public areas such as stadiums, airports and shopping malls.



Internationally tested/calculated/certified:



- 1 The perfect choice for high-demand public areas such as stadiums.
- 2 Goes directly onto concrete without the need for a steel structure.



EASY GLASS® MAX VARIANTS

Max Top mount

- Also for in-floor mounting

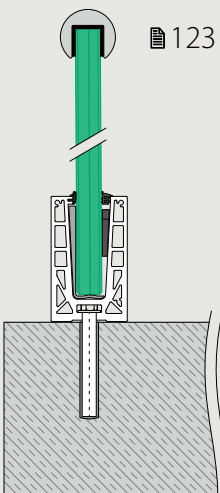

Max F Top mount

- For unfinished floors
- Can be installed at or beyond the edge of a surface

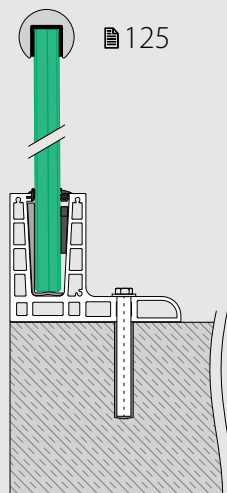

Max Fascia mount

- Base channel cladding available

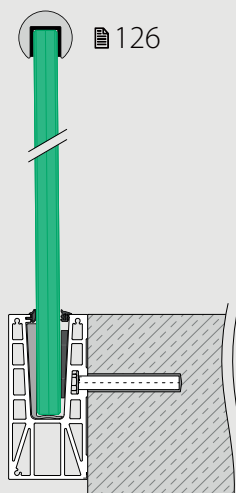

Max Y Fascia mount

- For unfinished floors
- Can be installed at or beyond the edge of a surface
- Optional base channel cladding

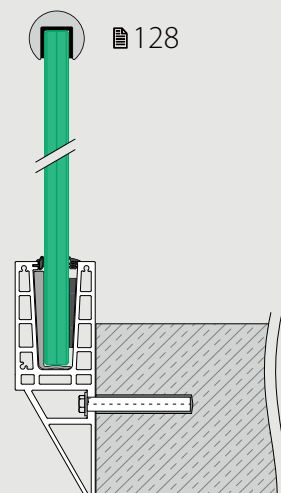

Railing bases

Safety Wedge System (rubber and wedges set)

For glass fixing

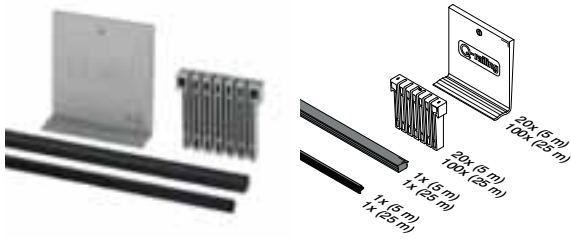

MOD 8500

Accessories

For monolithic glass		
	T	
208500-050-19	19	L = 5 m
208500-050-25	25	L = 5 m
208500-250-19	19	L = 25 m
For laminated glass		
208500-050-21	20,76	L = 5 m
208500-050-22	21,52	L = 5 m
208500-050-24	24,76	L = 5 m
208500-050-26	25,52	L = 5 m
208500-050-32	31,52	L = 5 m
208500-250-21	20,76	L = 25 m
208500-250-22	21,52	L = 25 m
208500-250-24	24,76	L = 25 m
208500-250-26	25,52	L = 25 m
208500-250-32	31,52	L = 25 m

International Design Model Protection

Accessories

Easy Glass® Multitool



MOD 1001

Accessories

	Q	
201001	Q-71	1

Accessories

Single rubbers



MOD 8506

Accessories

208506-250-00		L = 25 m
---------------	---	----------

NEW



MOD 8506

Accessories

For monolithic glass		
	T	
208506-250-19	19	L = 25 m

For laminated glass

208506-250-22	20,76 - 21,52	L = 25 m
208506-250-26	24,76 - 25,52	L = 25 m
208506-250-32	31,52	L = 25 m

NEW

Railing bases

Intermediate rubber

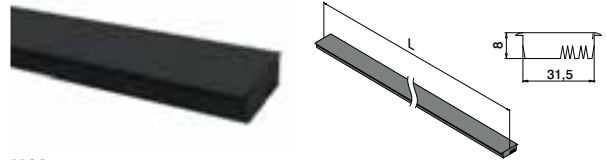

MOD 8505

Accessories

208505-025		L = 2,5 m
------------	---	-----------



Q-INFO MOD 8500

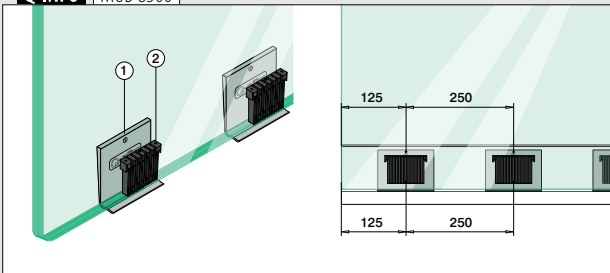

Q-INFO MOD 1001

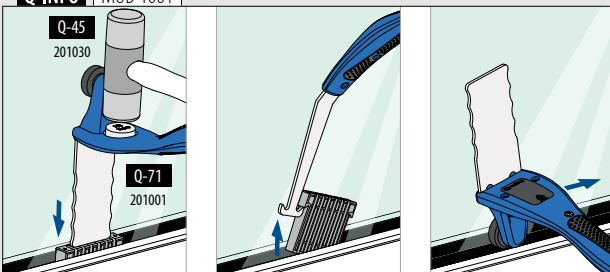

Q-INFO MOD 8505

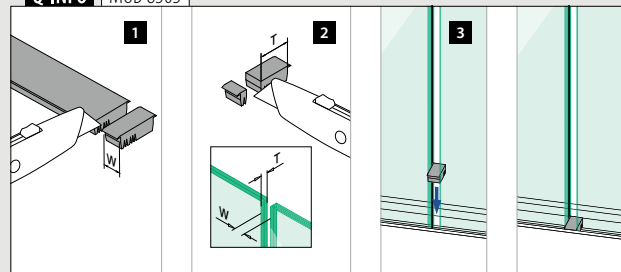

Base channels, top mount

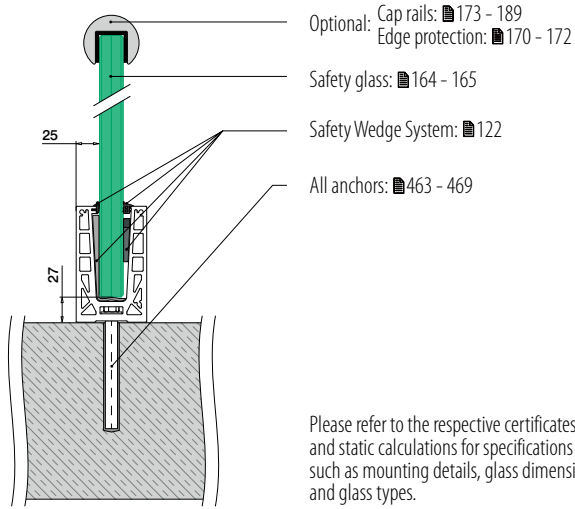

Please refer to the respective certificates and static calculations for specifications such as mounting details, glass dimensions and glass types.

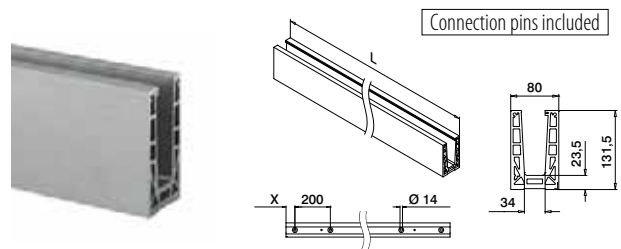

MOD 8510

Aluminium		Mill finish		
		X		
NEW	168510-025-00-00	50		L = 2,5 m
NEW	168510-050-00-00	100		L = 5 m
Aluminium		Brushed, anodised		
		OUTDOOR		
	168510-025-00-18	50		L = 2,5 m
NEW	168510-050-00-18	100		L = 5 m



International Design
Model Protection

Corners, top mount

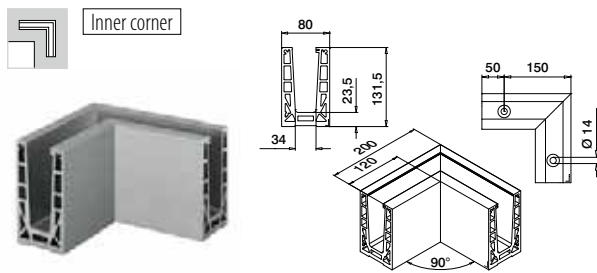

MOD 8511

Aluminium		Brushed, anodised		
		OUTDOOR		
	168511-01-18			1

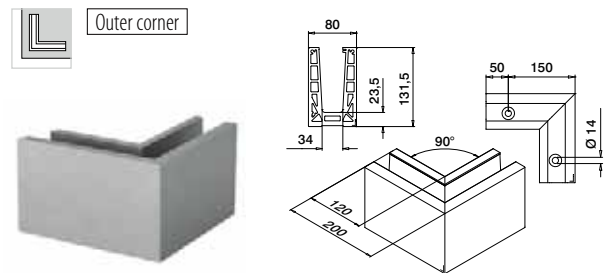

MOD 8511

Aluminium		Brushed, anodised		
		OUTDOOR		
	168511-02-18			1



Connection pins

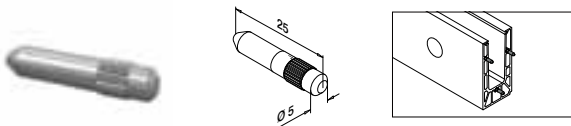

MOD 3005

316		Raw		
		OUTDOOR		
	143005			6



Q-INFO MOD 8510

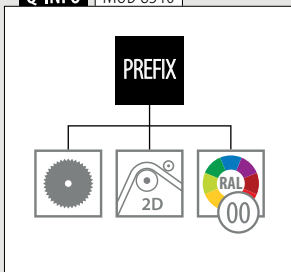

Q-INFO MOD 8510

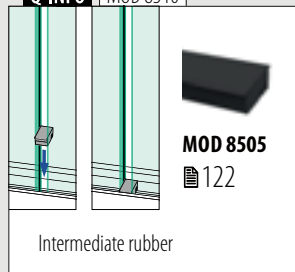

Q-INFO Aluminium

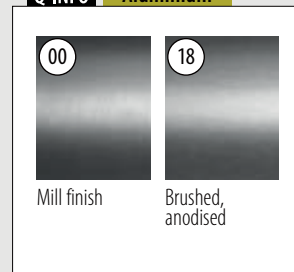

Railing bases

End caps, top mount

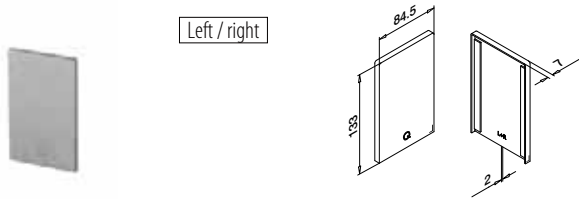

Left / right

MOD 8512

Aluminium	Brushed, anodised	
OUTDOOR	Tape	
168512-00-18	Prefixed	1

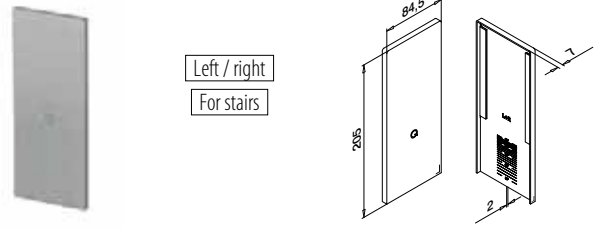

Left / right

For stairs

MOD 8513

Aluminium	Brushed, anodised	
OUTDOOR	Tape	
168513-00-18	Prefixed	1



Railing bases

Shoe shims, top mount

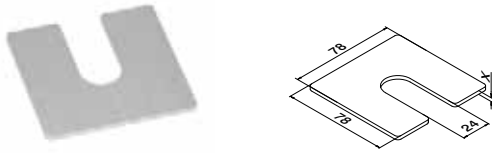

MOD 8516

Aluminium	Mill finish	
	X	
168516-001	1	100
168516-002	2	100
168516-003	3	100

Q-INFO MOD 8516

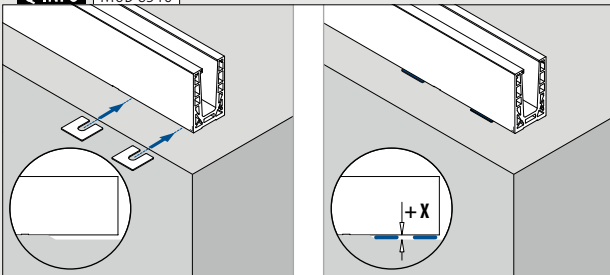

Q-INFO MOD 8512

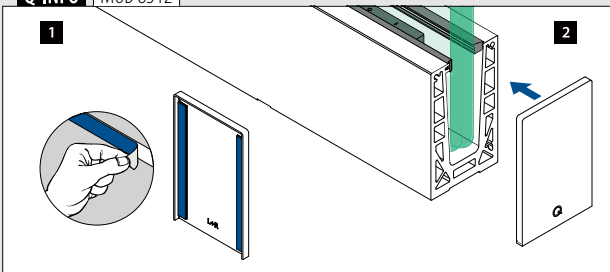

Q-INFO MOD 8513

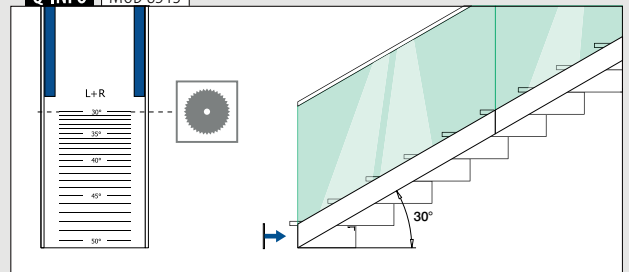

Base channels, top mount

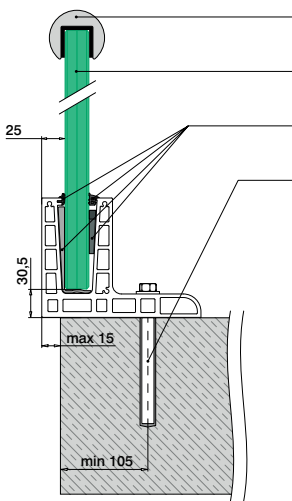

- Optional: Cap rails: ■ 173 - 189
- Edge protection: ■ 170 - 172
- Safety glass: ■ 164 - 165
- Safety Wedge System: ■ 122
- All anchors: ■ 463 - 469

Please refer to the respective certificates and static calculations for specifications such as mounting details, glass dimensions and glass types.

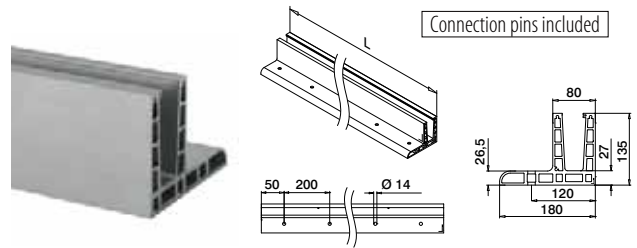

MOD 8520

Aluminium Brushed, anodised
OUTDOOR
 168520-025-00-18 ■ 463 - 469 L = 2,5 m



International Design Model Protection

Corners, top mount

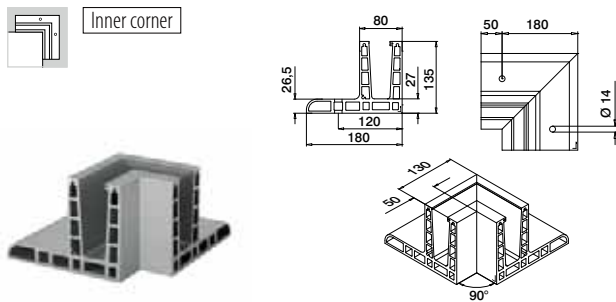

MOD 8521

Aluminium Brushed, anodised
OUTDOOR
 168521-01-18 ■ 463 - 469 1

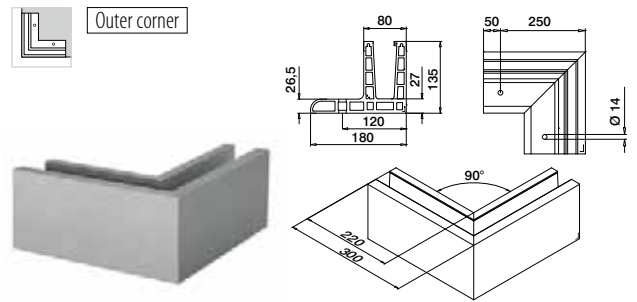

MOD 8521

Aluminium Brushed, anodised
OUTDOOR
 168521-02-18 ■ 463 - 469 1



End caps, top mount

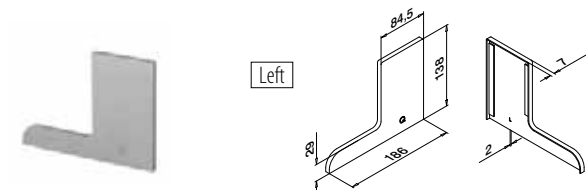

MOD 8522

Aluminium Brushed, anodised
OUTDOOR **Tape**
 168522-01-18 Prefixed 1

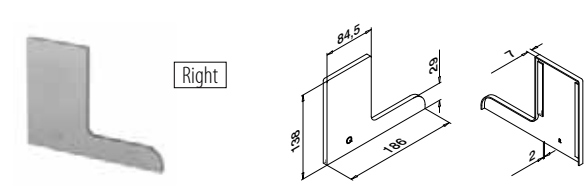

MOD 8522

Aluminium Brushed, anodised
OUTDOOR **Tape**
 168522-02-18 Prefixed 1

Q-INFO MOD 8520

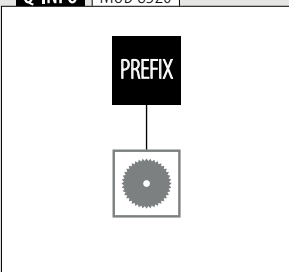

Q-INFO MOD 8520

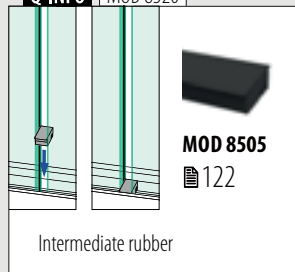

Q-INFO MOD 8522

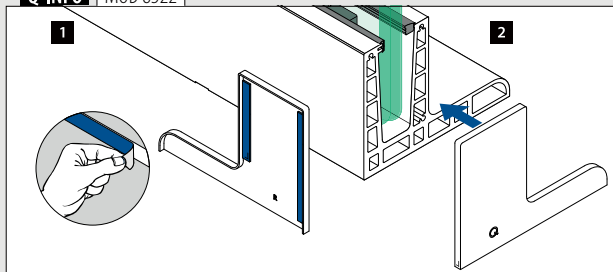

Railing bases

Base channels, fascia mount

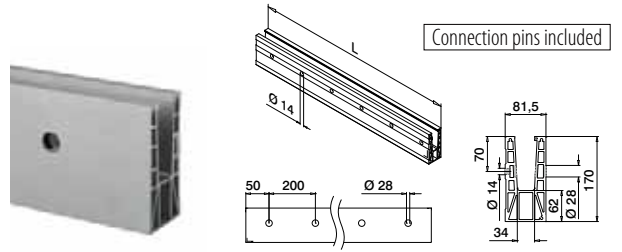
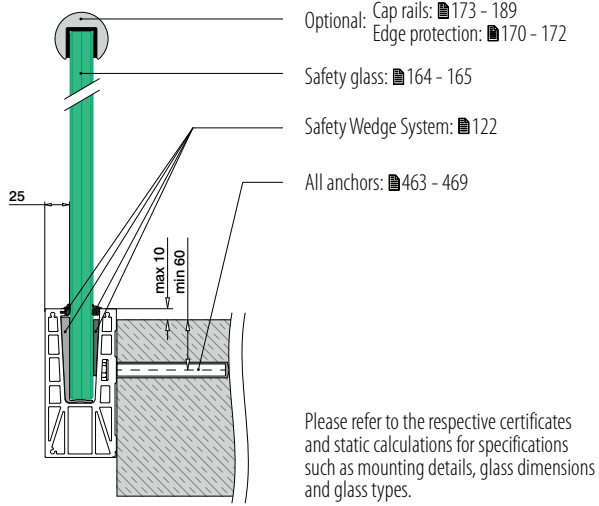

MOD 8530

Aluminium Brushed, anodised

OUTDOOR

168530-025-00-18 ■ 463 - 469 L = 2,5 m



International Design Model Protection

Railing bases

Corners, fascia mount

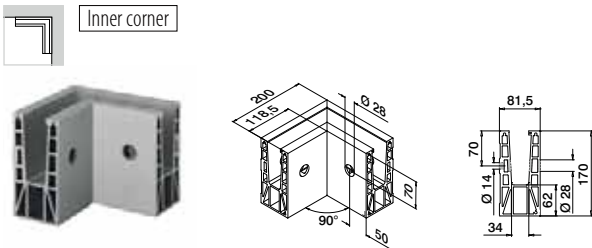

MOD 8531

Aluminium Brushed, anodised

OUTDOOR

168531-01-18 ■ 463 - 469 1

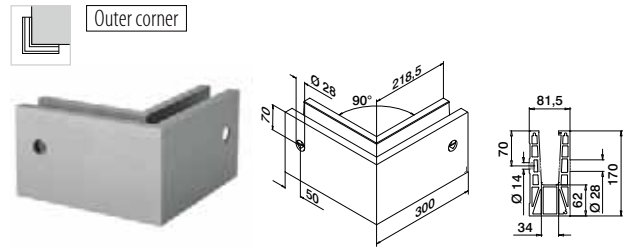

MOD 8531

Aluminium Brushed, anodised

OUTDOOR

168531-02-18 ■ 463 - 469 1



Q-INFO MOD 8530

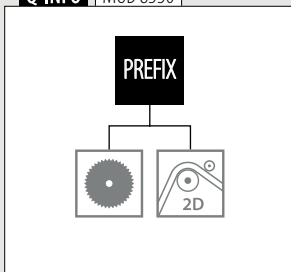

Q-INFO MOD 8530

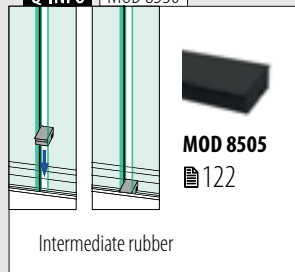

End caps, fascia mount

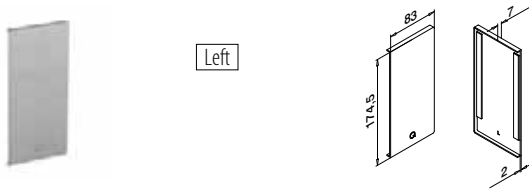

Left

MOD 8532

Aluminium	Brushed, anodised		
OUTDOOR	Tape		
168532-01-18	Prefixed		1



Right

MOD 8532

Aluminium	Brushed, anodised		
OUTDOOR	Tape		
168532-02-18	Prefixed		1

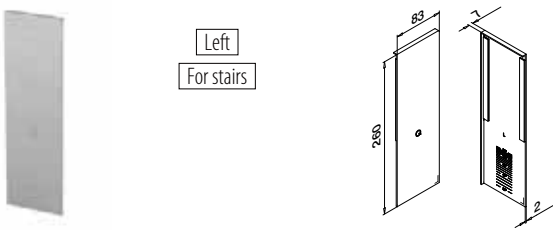

Left

For stairs

MOD 8533

Aluminium	Brushed, anodised		
OUTDOOR	Tape		
168533-01-18	Prefixed		1

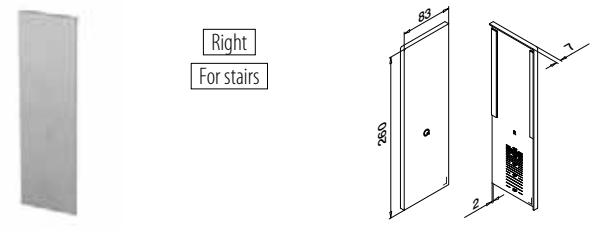

Right

For stairs

MOD 8533

Aluminium	Brushed, anodised		
OUTDOOR	Tape		
168533-02-18	Prefixed		1



Cladding, fascia mount

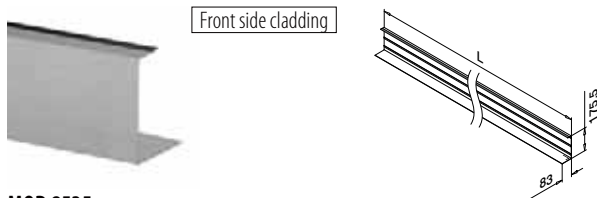

Front side cladding

MOD 8535

Aluminium	Brushed, anodised		
OUTDOOR	Tape		
168535-050-18	Prefixed		L = 5 m



Blind plug, fascia mount

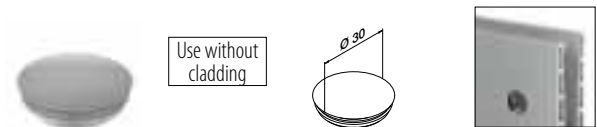

Use without cladding

MOD 8538

Plastic	White aluminium RAL 9006		
INDOOR			
158538-36			10

Q-INFO MOD 8532 / 8533

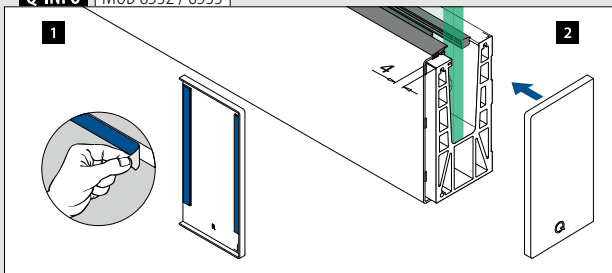

Q-INFO MOD 8535

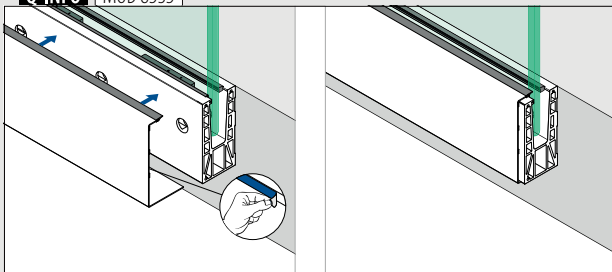

Q-INFO MOD 8533

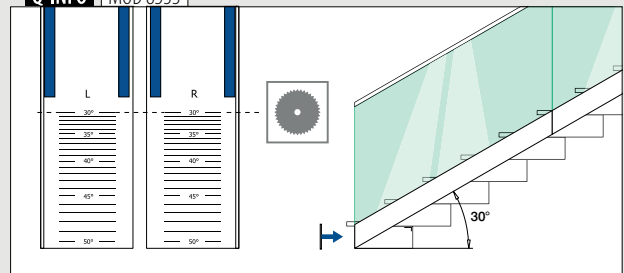

Q-INFO MOD 8538

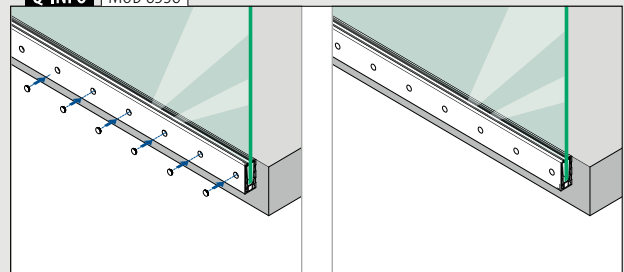

Railing bases

Base channels, fascia mount

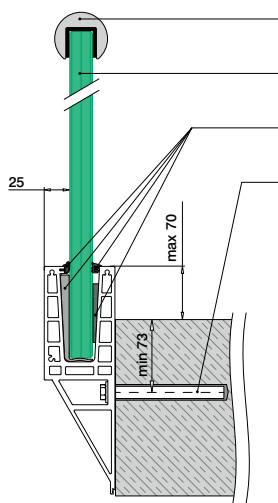

- Optional: Cap rails: ■ 173 - 189
- Edge protection: ■ 170 - 172
- Safety glass: ■ 164 - 165
- Safety Wedge System: ■ 122
- All anchors: ■ 463 - 469

Please refer to the respective certificates and static calculations for specifications such as mounting details, glass dimensions and glass types.

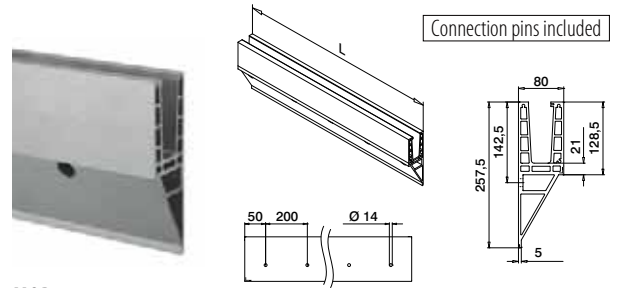

MOD 8540

Aluminium Brushed, anodised

OUTDOOR

168540-025-00-18 ■ 463 - 469 L = 2,5 m



International Design Model Protection

Railing bases

Corners, fascia mount

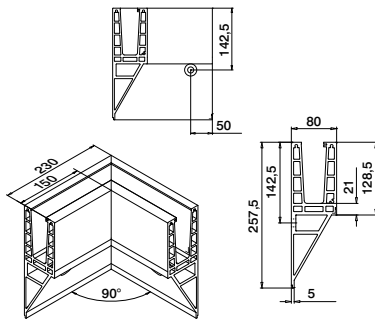

MOD 8541

Aluminium Brushed, anodised

OUTDOOR

168541-01-18 ■ 463 - 469 1

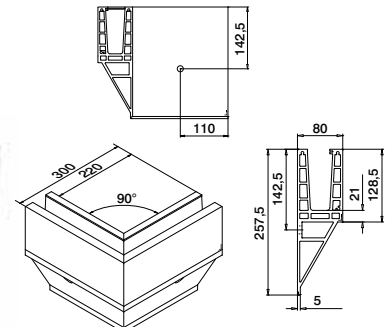
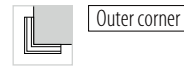

MOD 8541

Aluminium Brushed, anodised

OUTDOOR

168541-02-18 ■ 463 - 469 1



Q-INFO MOD 8540

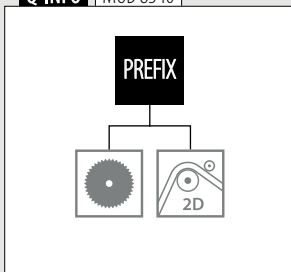

Q-INFO MOD 8540

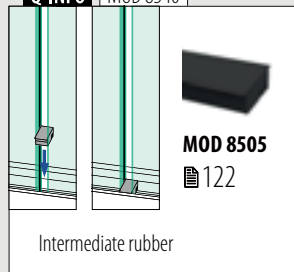

End caps, fascia mount



Left

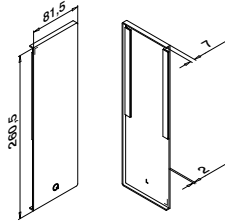

MOD 8542

Aluminium	Brushed, anodised	
OUTDOOR	Tape	
168542-01-18	Prefixed	1



Right

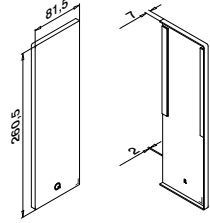

MOD 8542

Aluminium	Brushed, anodised	
OUTDOOR	Tape	
168542-02-18	Prefixed	1

Cladding, fascia mount



Front side cladding

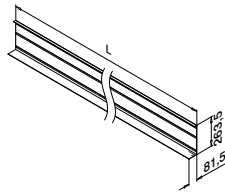

MOD 8545

Aluminium	Brushed, anodised	
OUTDOOR	Tape	
168545-050-18	Prefixed	L = 5 m



Q-INFO MOD 8542

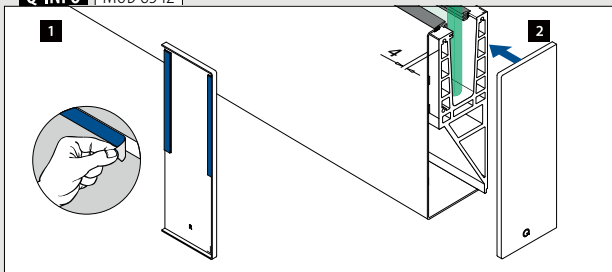

Q-INFO MOD 8545

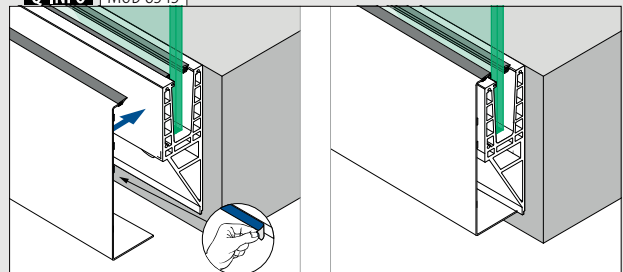



Designed for: Light and medium use
Use: Indoor and outdoor
Variants: Top, in-floor and fascia mount
Applications: Balconies, galleries and roof terraces
Material: Aluminium (brushed anodised and mill finish)
Glass thickness: 12 - 17,52 mm, max. 700 mm high

Find all information about Easy Glass Up online:



<https://q-ne.ws/Up23>

EASY GLASS[®] UP



Clear views from any area enclosed by parapet walls

Easy Glass® Up is the ultimate solution for any area enclosed by parapet walls. Its ultra-slender base channels – either top or fascia mount – make for unobstructed views, and you can use the system to create a balcony railing with glass infills up to 700 mm high. If you want to make the most of a roof terrace, it is hard to beat.

Internationally tested/calculated/certified:



- 1 With a top mount base channel just 80 mm high, Up provides expansive views from any balcony or roof terrace with parapet walls.
- 2 You can conveniently mount it from the inner side.



EASY GLASS® UP VARIANTS

Up Top mount

- For parapet walls
- Also for embedding in a floor

134

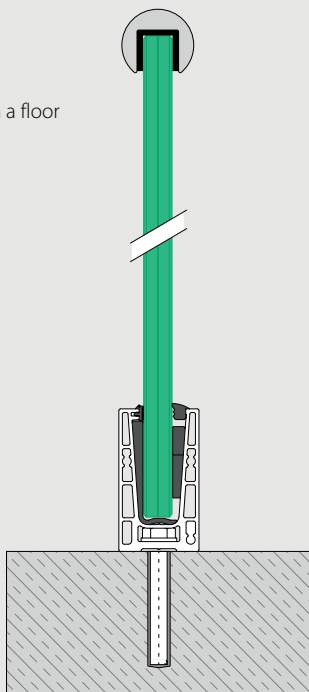

Up Fascia mount

- For parapet walls (inverse mount)
- Optional base channel cladding

135

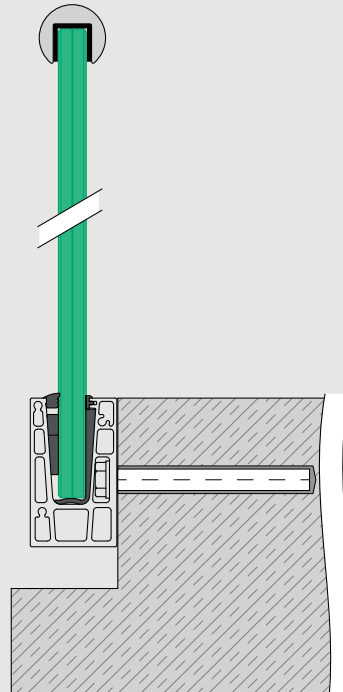

Railing bases

Safety Wedge System (rubber and wedges set)

For glass fixing

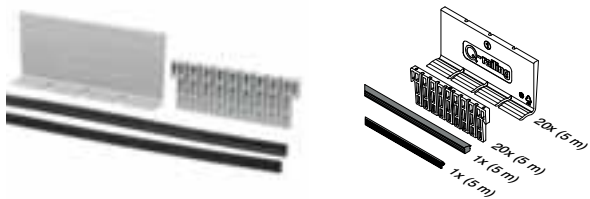

MOD 6600

Accessories

For monolithic glass	T	
206600-050-12	12	L = 5 m
206600-050-15	15	L = 5 m

For laminated glass

206600-050-13	12,76	L = 5 m
206600-050-14	13,52	L = 5 m
206600-050-17	16,76	L = 5 m
206600-050-18	17,52	L = 5 m

Accessories

Easy Glass® Multitool



MOD 1001

Accessories

	Q	
201001	Q-71	1

Railing bases

Connection pins

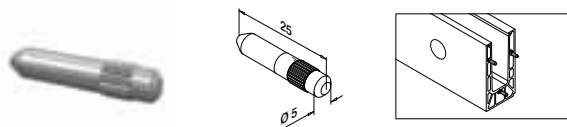

MOD 3005

316 Raw

OUTDOOR

143005		6
--------	---	---



Q-INFO MOD 6600

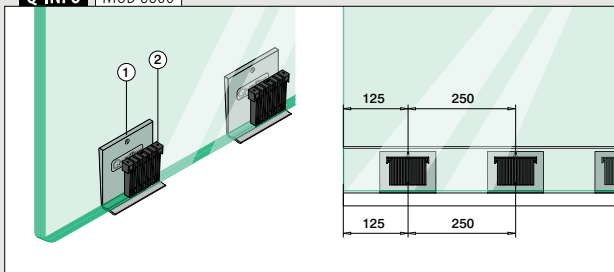

Q-INFO MOD 1001

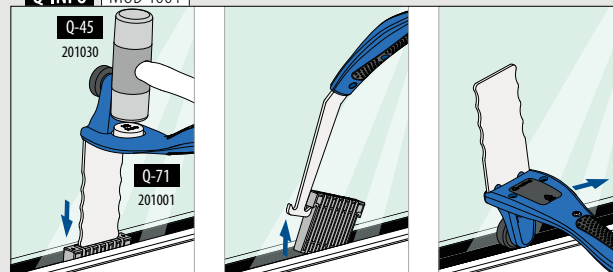



Railing bases

Base channels, top mount

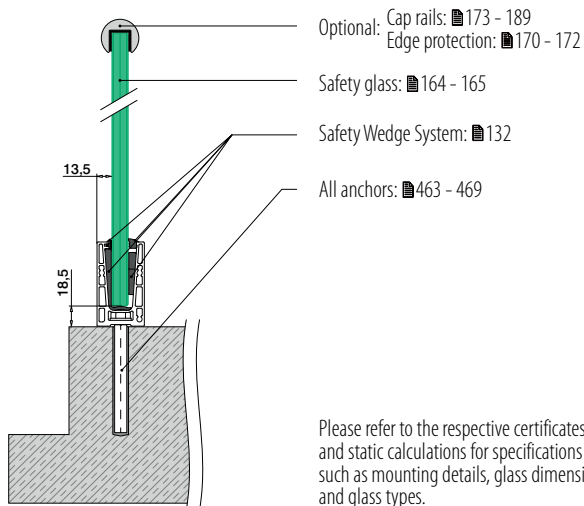

Please refer to the respective certificates and static calculations for specifications such as mounting details, glass dimensions and glass types.

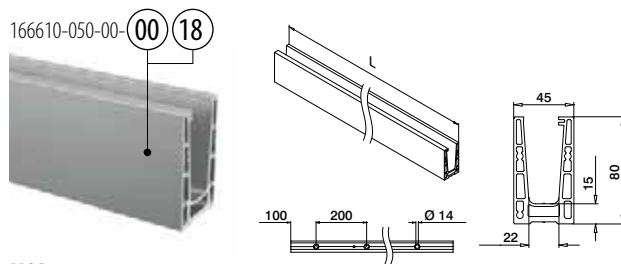

MOD 6610

Aluminium	Mill finish		
166610-050-00-00	463 - 469		L = 5 m
Aluminium	Brushed, anodised		
OUTDOOR			
166610-050-00-18	463 - 469		L = 5 m



International Design Model Protection

Railing bases

Corners, top mount

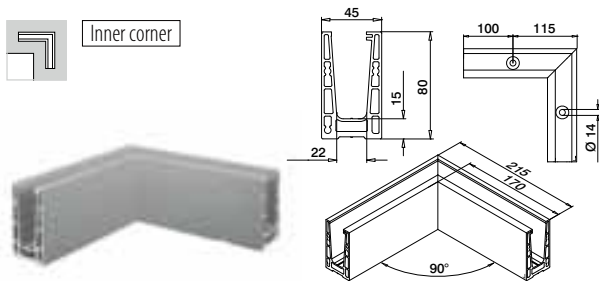

MOD 6611

Aluminium	Brushed, anodised		
OUTDOOR			
166611-01-18	463 - 469	1	

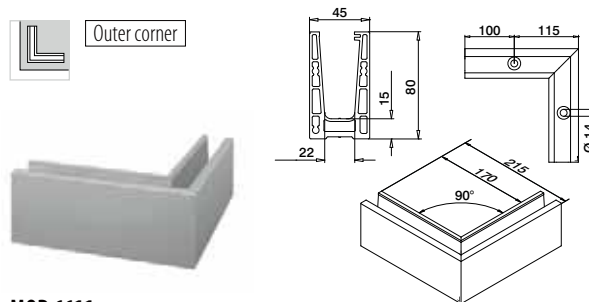

MOD 6611

Aluminium	Brushed, anodised		
OUTDOOR			
166611-02-18	463 - 469	1	



Railing bases

End caps, top mount

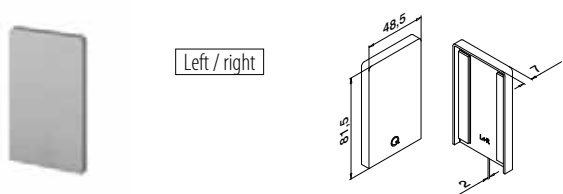

MOD 6612

Aluminium	Mill finish		
Aluminium	Brushed, anodised		
OUTDOOR			
166612-00-00	Prepacked		1
166612-00-18	Prefixed		1



Q-INFO MOD 6610

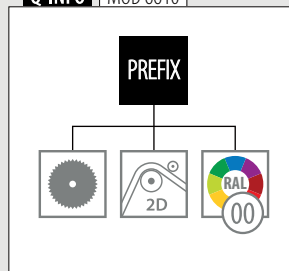

Q-INFO MOD 6610 / 6611

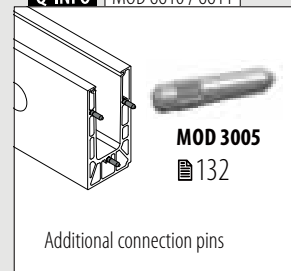

Q-INFO MOD 6612

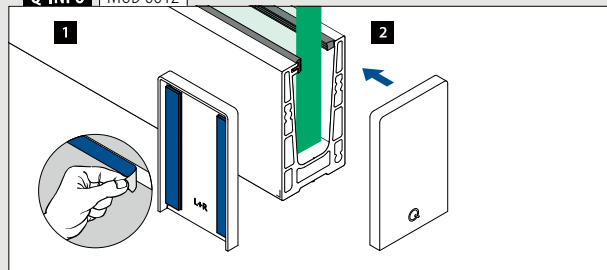

Base channels, fascia mount

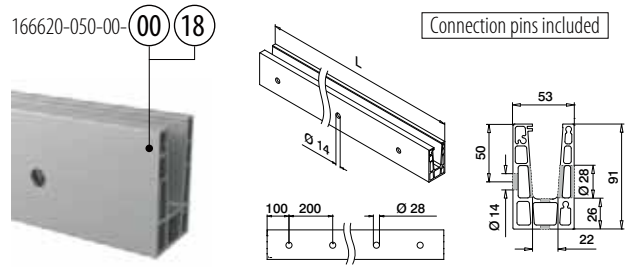
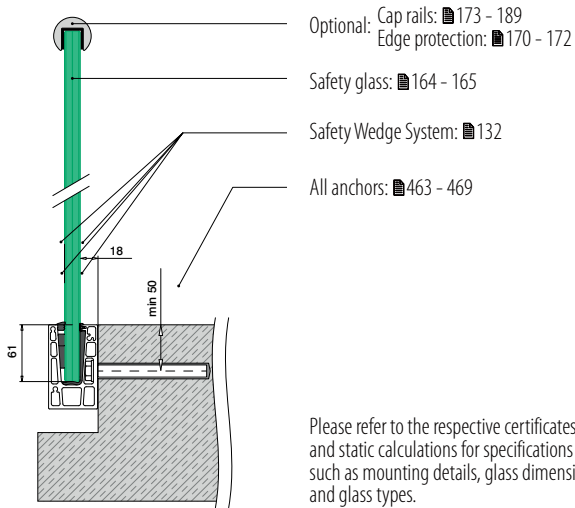

MOD 6620

Aluminium	Mill finish		
	X		
166620-050-00-00	100		L = 5 m
Aluminium	Brushed, anodised		
	OUTDOOR		
166620-050-00-18	100		L = 5 m



International Design Model Protection

Corners, fascia mount

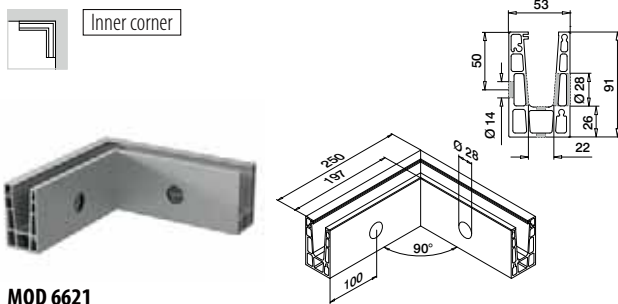

MOD 6621

Aluminium	Brushed, anodised		
	OUTDOOR		
166621-01-18			1

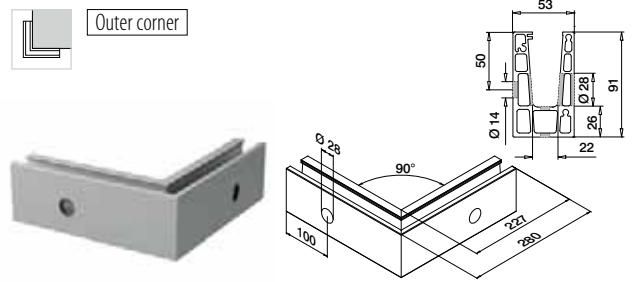

MOD 6621

Aluminium	Brushed, anodised		
	OUTDOOR		
166621-02-18			1



Q-INFO MOD 6620

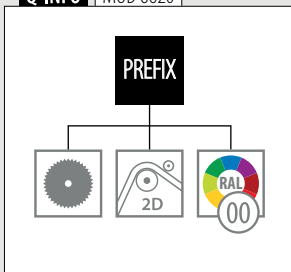

Q-INFO Aluminium

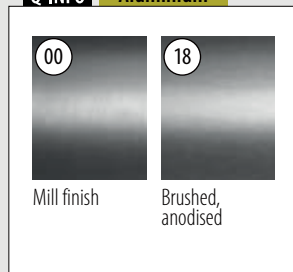

Q-INFO

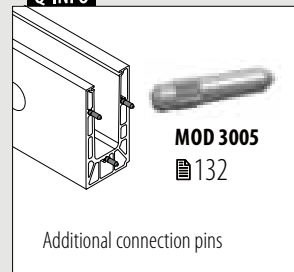

Railing bases

End caps, fascia mount

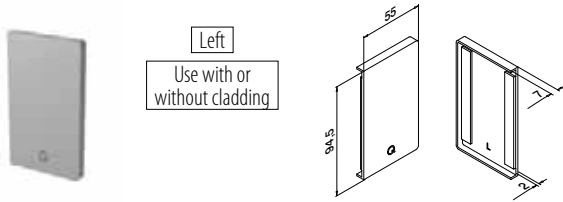

MOD 6622

Aluminium	Mill finish		
		Tape	
166622-01-00	Prepacked		1
Aluminium	Brushed, anodised		
OUTDOOR			
166622-01-18	Prefixed		1

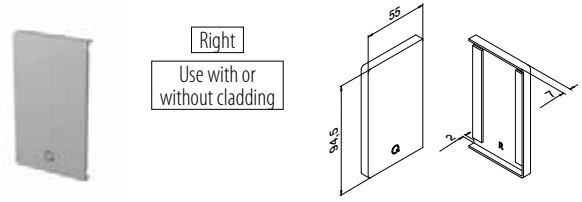

MOD 6622

Aluminium	Mill finish		
		Tape	
166622-02-00	Prepacked		1
Aluminium	Brushed, anodised		
OUTDOOR			
166622-02-18	Prefixed		1

Railing bases

Cladding, fascia mount

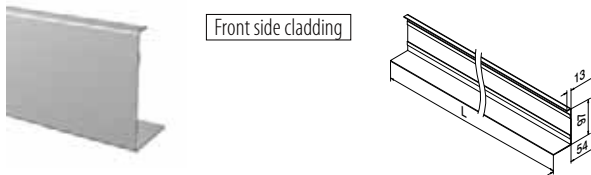

MOD 6625

Aluminium	Mill finish		
		Tape	
166625-050-00	Not included*	L = 5 m	
Aluminium	Brushed, anodised		
OUTDOOR			
166625-050-18	Prefixed	L = 5 m	



*Order MOD 1360 (tape)

Accessories

Acrylic adhesive tape



MOD 1360

Accessories				
	Q	W	L	
201360	Q-53	9	33 m (for 11 m cladding)	1

Q-INFO | MOD 6625

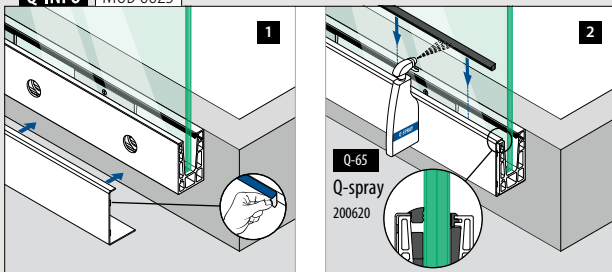

Q-INFO | MOD 6625-050-00 / 1360



Q-INFO | Aluminium

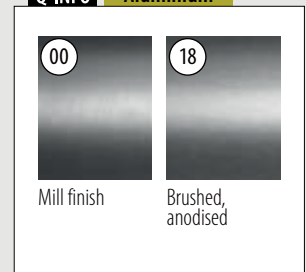

Drainage profiles, fascia mount

8 pcs for 5 m base channel

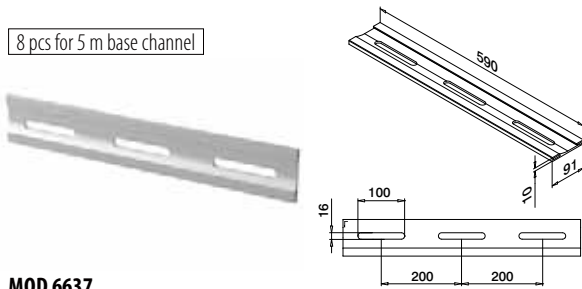

MOD 6637

Aluminium Brushed, anodised

OUTDOOR

166637-18



4

Shoe shims, fascia mount

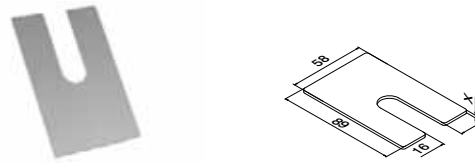

MOD 6636

Aluminium Mill finish

X



166636-001

1

100

166636-002

2

100

166636-003

3

100

Blind plug, fascia mount



Use without cladding

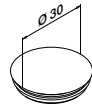

MOD 8538

Plastic White aluminium RAL 9006

INDOOR

158538-36



10

Q-INFO MOD 6637

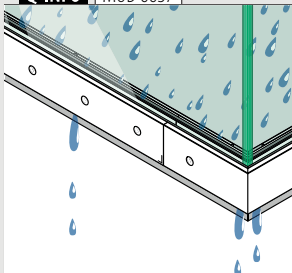

Assembly information:

<https://q-ne.ws/Up23>

Q-INFO MOD 8538

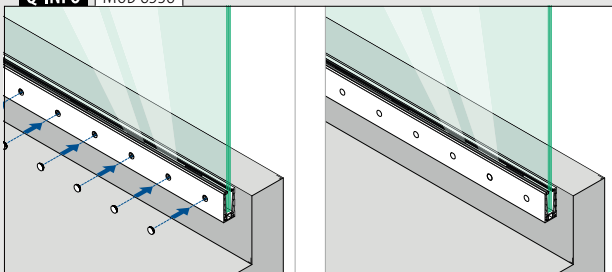

Q-INFO MOD 6636

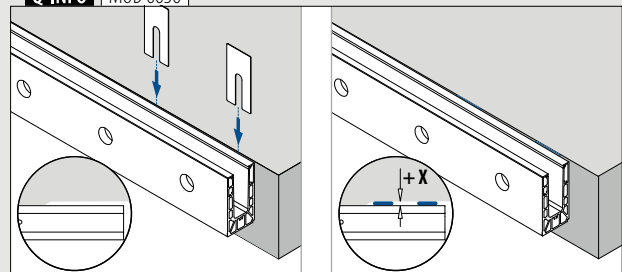



Designed for: Light and medium use
Use: Indoor and outdoor
Variants: In between walls
Applications: Balconies and Juliet balconies
Material: Aluminium (mill finish, matt silver effect, brushed anodised or powder coated RAL 9005 black), steel (powder-coated RAL 7047 or e-coated), stainless steel (satin or powder coated RAL 9005 black)
Glass thickness: 8 to 13,52 mm

Find all information about Easy Glass Hybrid online:

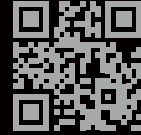

<https://q-ne.ws/Hybrid23>

EASY GLASS® HYBRID

The clear wall-mounted balcony railing

If you are looking to install a balustrade between two walls, for example on a non-projecting balcony, Easy Glass® Hybrid is ideal. With a minimalist base channel and strong wall connections on both sides, this system creates a transparent yet robust structure for large spanning widths.



Internationally tested/calculated/certified:



- 1 Hybrid is the perfect between-walls solution for balconies – the most minimalistic glass railing for mounting between two balcony walls.
- 2 Create uninterrupted glass spans of up to 3200 mm.
- 3 Hybrid includes beautifully matching designs for its top and bottom profiles.



EASY GLASS® HYBRID

Hybrid
Top mount

- For mounting between walls

140

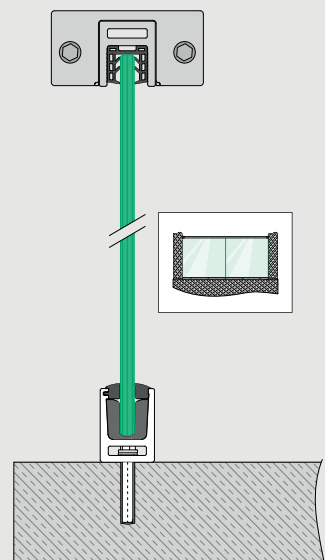

Railing bases

Base profiles, top mount - between walls

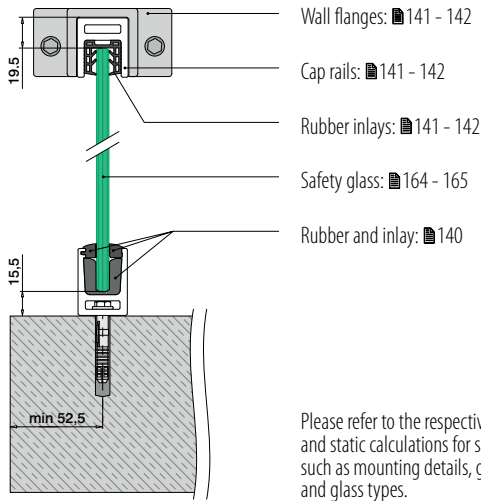

Please refer to the respective certificates and static calculations for specifications such as mounting details, glass dimensions and glass types.

Railing bases

End caps



MOD 6912

Aluminium	Mill finish	
Tape		
166912-00-00	Prepacked	2
Aluminium	Matt silver effect, anodised	
OUTDOOR		
SELL OUT	166912-00-08	Prefixed 2
Aluminium	Brushed, anodised	
OUTDOOR		
NEW	166912-00-18	Prefixed 2
Aluminium	Black Line	
OUTDOOR		
NEW	166912-00-82	Prepacked 2

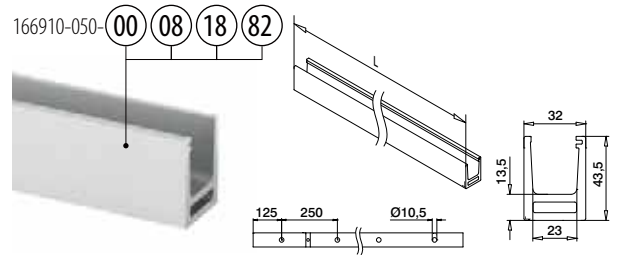

MOD 6910

Aluminium	Mill finish	
Accessories		
166910-050-00	QS-213 474	L = 5 m
Aluminium	Matt silver effect, anodised	
OUTDOOR		
SELL OUT	166910-050-08	QS-213 474 L = 5 m
Aluminium	Brushed, anodised	
OUTDOOR		
NEW	166910-050-18	QS-213 474 L = 5 m
Aluminium	Black Line	
OUTDOOR		
NEW	166910-050-82	QS-213 474 L = 5 m



International Design Model Protection

Railing bases

Rubber and inlay sets

For glass fixing

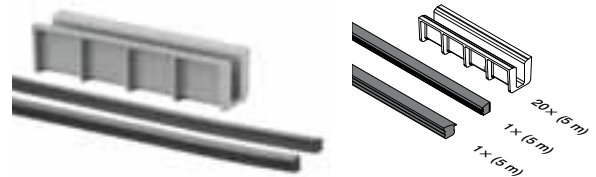

MOD 6910

Accessories		
For monolithic glass		
	T	
206910-08	8	L = 5 m
206910-10	10	L = 5 m
For laminated glass		
206910-08	8,76 - 9,52	L = 5 m
206910-10	10,76 - 11,52	L = 5 m
206910-13	12,76 - 13,52	L = 5 m

International Design Model Protection

Q-INFO MOD 6910

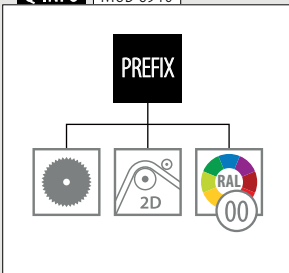

Q-INFO MOD 6912

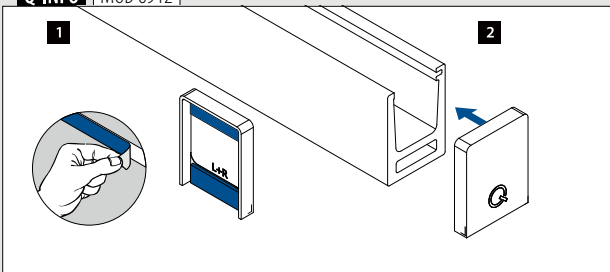

SELL OUT Only while supplies last.

Q-INFO Aluminium

00	08	18	82 RAL 9005
Mill finish	Matt silver effect, anodised	Brushed, anodised	Black, matt, textured
Powder coated			

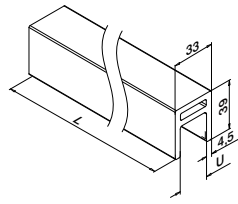
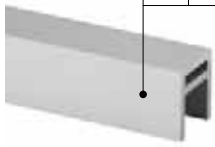
166911-339-50-**00** **08** **18** **82****MOD 6911****Aluminium** Mill finish**U**

166911-339-50-00 24 L = 5 m

Aluminium Matt silver effect, anodised**OUTDOOR**

SELL OUT

166911-339-50-08 24 L = 5 m

Aluminium Brushed, anodised**OUTDOOR**

NEW

166911-339-50-18 24 L = 5 m

Aluminium Black Line**OUTDOOR**

NEW

166911-339-50-82 24 L = 5 m

PREFIX

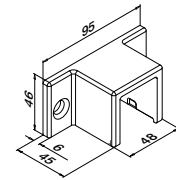

International Design Model Protection

**MOD 6515****316**

Satin

OUTDOOR

146515-339-12 QS-214 474 2

316

Black Line

OUTDOOR

146515-339-82 QS-214 474 2

NEW

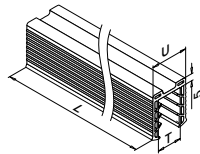
**MOD 5124****Accessories**

U = 24 mm

For monolithic glass

T

205124-050-08 8 - 10 L = 5 m

For laminated glass

205124-050-08 8,76 - 10,76 L = 5 m

205124-050-11 11,52 - 13,52 L = 5 m

Q-INFO MOD 6911

PREFIX

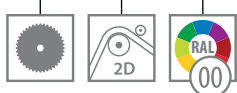
**Q-INFO** 316

12



Satin

82



Black, matt, textured

RAL 9005

Powder coated

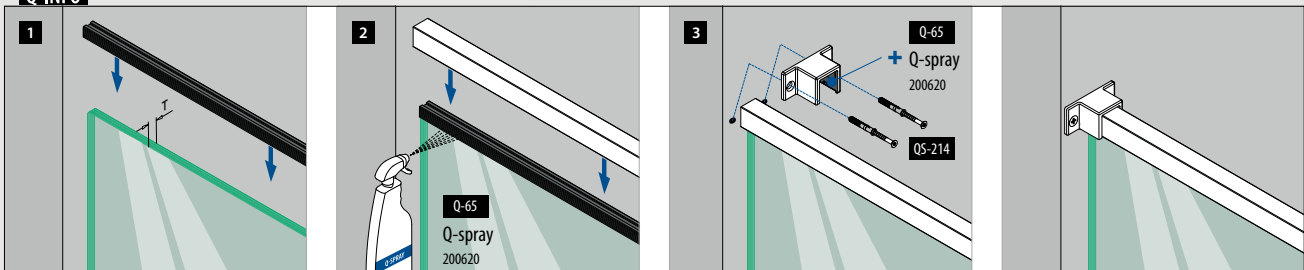
Q-INFO

Handrails

Cap rails

HYBRID 65x40

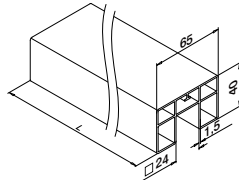
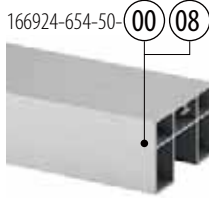

MOD 6924

Aluminium Mill finish

166924-654-50-00 65 x 40 L = 5 m

Aluminium Matt silver effect, anodised

OUTDOOR

166924-654-50-08 65 x 40 L = 5 m



International Design Model Protection

Handrails

Wall flanges

HYBRID 65x40

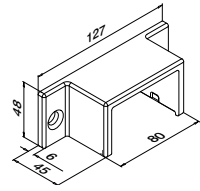

MOD 6515

Steel Powder coated, RAL 7047

OUTDOOR

SELL OUT 116515-654-34 QS-214 474 2

Steel E-coated

SELL OUT 116515-654-30 QS-214 474 2



Handrails

Rubber inlays

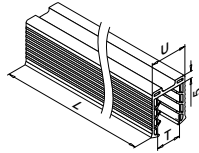

MOD 5124

Accessories

U = 24 mm

For monolithic glass T 205124-050-08 8 - 10 L = 5 m

For laminated glass

205124-050-08 8,76 - 10,76 L = 5 m

205124-050-11 11,52 - 13,52 L = 5 m

SELL OUT Only while supplies last.

Q-INFO MOD 6924

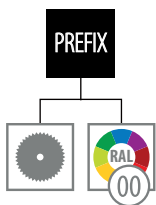

Q-INFO MOD 6924



Add LED lighting (Linear Light) by using MOD 6926 cap rail

Q-INFO Steel MOD 6515

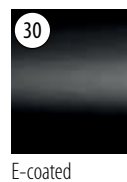

E-coated

34 RAL 7047

Powder coated

Telegrey 4, satin, plain

An e-coating, also called electro-phoretic primer, is a thin layer of 15 µ which provides a protection layer (primer coat) to steel products. After e-coating, a product is prepared for the final surface treatment, which can be lacquering or powder coating.

Q-INFO

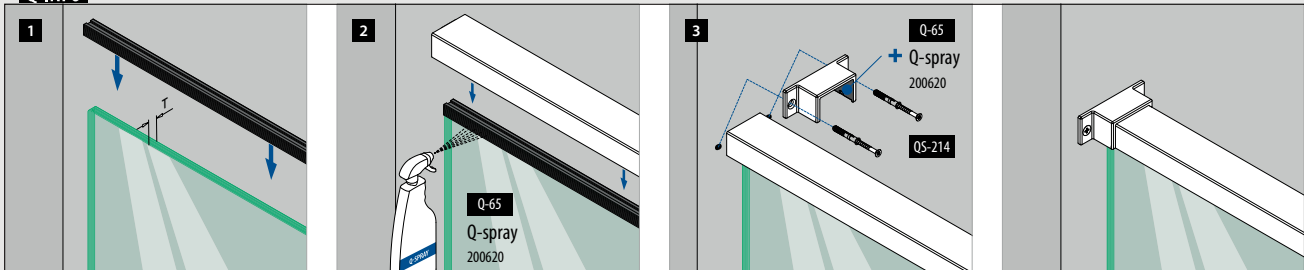





Use: Indoor and outdoor
Applications: Balconies, galleries, walkways, dividers and stairs
Material: Stainless steel (satin, mirror polished or powdercoated RAL 9005 black)
Glass thickness: 12–21,52 mm

Find all information about Easy Glass base glass clamps online:



<https://q-ne.ws/BaseGlassClamps23>

EASY GLASS®

BASE GLASS CLAMPS

MAKE A DESIGN
STATEMENT

MOD 6100

148

- Light use
- With elongated holes
- Passes through the glass



MOD 6200

149

- Light use
- With elongated holes
- Passes through the glass

For a glass railing with a completely original look



MOD 6000

146

- Light use
- Single-anchor installation
- Clamps the glass
- Optional security pin
- Built-in spirit level
- No visible screws



MOD 6400

147

- Light and medium use
- Double-anchor installation
- Clamps the glass
- No security pin required
- No visible screws

Internationally tested/calculated/certified:



Railing bases

Base glass clamps - MOD 6000

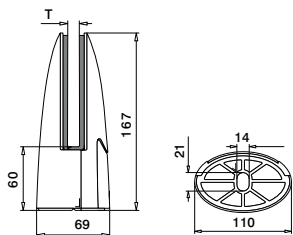

MOD 6000

316	Satin			
OUTDOOR		T		
146000-12		See T in MOD 5060	463 - 469	1
316	Mirror polished			
OUTDOOR				
SELL OUT 146000-10		See T in MOD 5060	463 - 469	1

International Design Model Protection

Accessories

Security pins

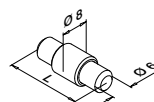

Optional for MOD 6000

MOD 5015

Accessories	L	
205015-24	30	4

Railing bases

Rubber inlays for MOD 6000



2 pieces per glass clamp

MOD 5060

Accessories			
For monolithic glass	T		
205060-12	12		2
205060-15	15		2
For laminated glass			
205060-13	12,76		2
205060-14	13,52		2
205060-17	16,76		2
205060-18	17,52		2

SELL OUT Only while supplies last.

Q-INFO MOD 5015

Security pin is optional. Please order security pins and fixing bolts separately.



MOD 6000

Base glass clamps - MOD 6400

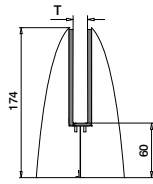

Steel core / stainless steel casing

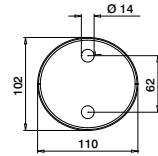

MOD 6400

316 Satin

OUTDOOR

T



146400-12 See T in MOD 5064

463 - 469

1

316 Mirror polished

OUTDOOR

SELL OUT

146400-10 See T in MOD 5064

463 - 469

1

International Design
Model Protection

Rubber inlays for MOD 6400

1 set per
glass clamp

MOD 5064

Accessories

For monolithic glass

T



205064-15

15

1

205064-19

19

1

For laminated glass

205064-17

16,76

1

205064-18

17,52

1

205064-21

20,76

1

205064-22

21,52

1

Q-INFO 316

10

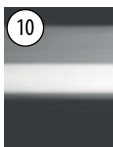

Mirror polished

12

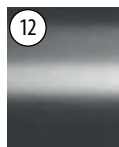

Satin

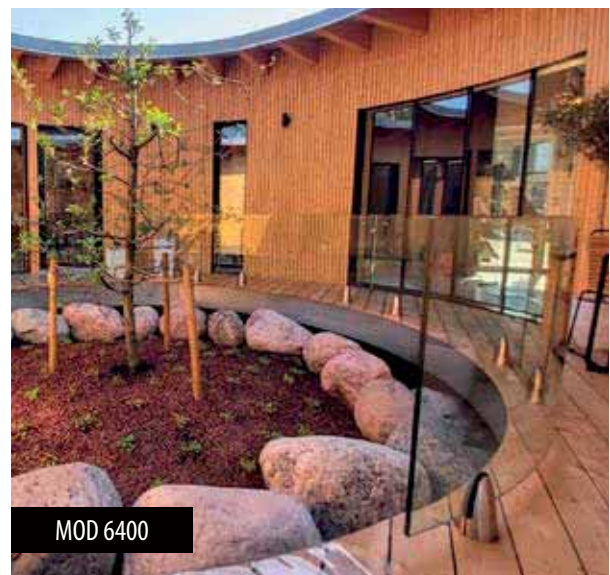

MOD 6400

Railing bases

Base glass clamps - MOD 6100

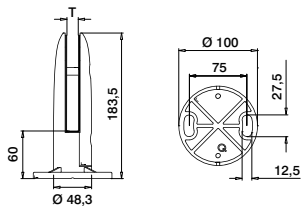

MOD 6100

316	Satin			
OUTDOOR	T			
146100-12	See T in MOD 5061	463 - 469	1	
316	Mirror polished			
OUTDOOR				
SELL OUT 146100-10	See T in MOD 5061	463 - 469	1	



Railing bases

Rubber inlays for MOD 6100



2 pieces per glass clamp

MOD 5061

Accessories				
For monolithic glass				
	T			
205061-12	12		2	
For laminated glass				
205061-13	12,76		2	
205061-17	16,76		2	
205061-18	17,52		2	

Railing bases

Cover caps for MOD 6100

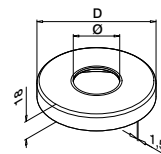

MOD 0512

316	Satin			
OUTDOOR	Ø	D		
140512-048-12	48,3	105	2	
316	Mirror polished			
OUTDOOR				
SELL OUT 140512-048-10	48,3	105	2	



SELL OUT Only while supplies last.

Q-INFO

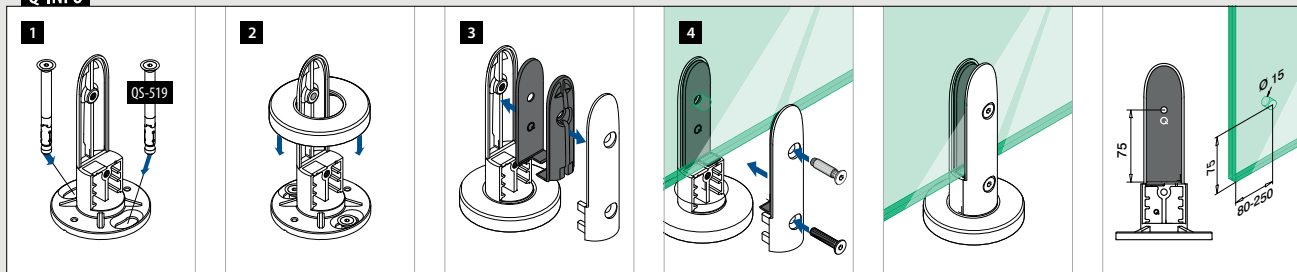

Base glass clamps - MOD 6200

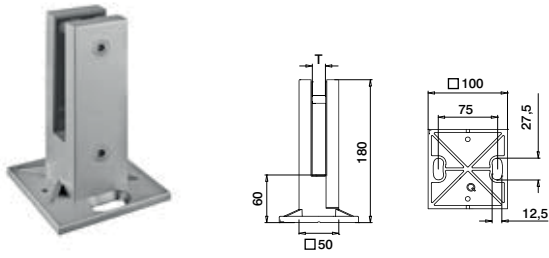

MOD 6200

	316	Satin			
	OUTDOOR		T		
	146200-12		See T in MOD 5062	463 - 469	1
	316	Mirror polished			
	OUTDOOR				
SELL OUT	146200-10		See T in MOD 5062	463 - 469	1
	316	Black Line			
	OUTDOOR				
NEW	146200-82		See T in MOD 5062	463 - 469	1



Cover caps for MOD 6200



MOD 4562

	316	Satin		
	OUTDOOR			
	144562-12			2
	316	Mirror polished		
	OUTDOOR			
SELL OUT	144562-10			2
	316	Black Line		
	OUTDOOR			
NEW	144562-82			2

Rubber inlays for MOD 6200



2 pieces per glass clamp

MOD 5062

Accessories

For monolithic glass	T	
205062-12	12	2
205062-15	15	2
For laminated glass		
205062-13	12,76	2
205062-14	13,52	2
205062-17	16,76	2
205062-18	17,52	2

Q-INFO 316

10

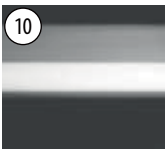

Mirror polished

12

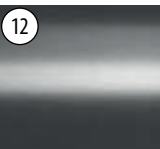

Satin

82 RAL 9005



Powder coated
Black, matt, textured

Q-INFO

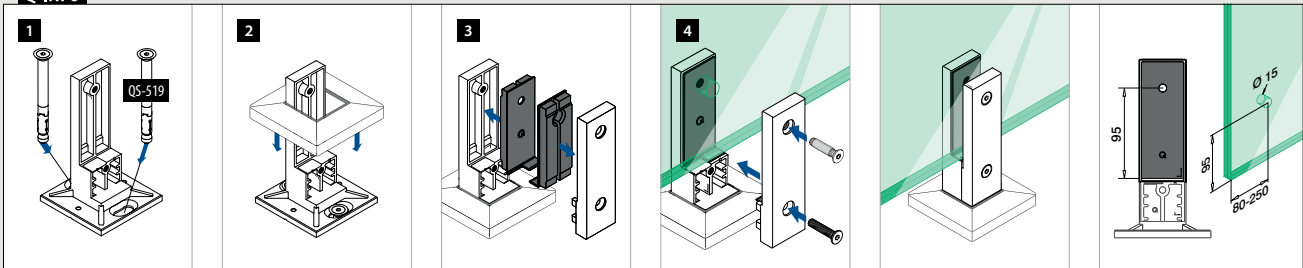

MOD 6200



Designed for: Light and medium use
Use: Indoor and outdoor
Variants: Top mount
Applications: Balconies, galleries, walkways and dividers
Material: Stainless steel 316 (glass bead blasted and satin brushed)
Glass thickness: 15 to 21,52 mm

Find all information about Easy Glass Air online:

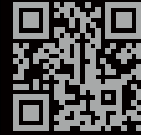

<https://q-ne.ws/Air23>

EASY GLASS[®] AIR



Make a difference

Easy Glass® Air lets you give any home or commercial building an architectural wow factor! The glass balustrade features a state-of-the-art base glass clamp characterised by signature elements. The light and airy design of the glass-bead-blasted clamps and connectors creates the illusion that the glass panels are floating. The result is pure elegance and maximum transparency.

Internationally tested/calculated/certified:



- 1 Air beautifully coordinates the design of its base clamp and glass connector, making it unique in the market.
- 2 The system provides an end solution for half clamps, including end caps.

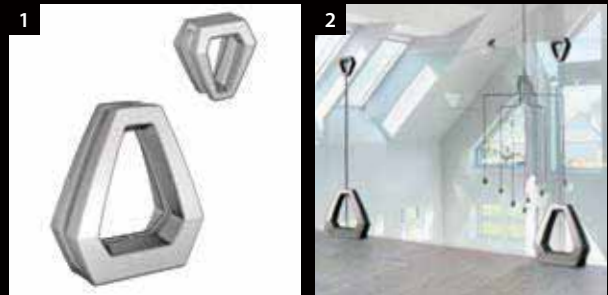

EASY GLASS® AIR DESIGN VARIANTS

Air
Base glass clamp

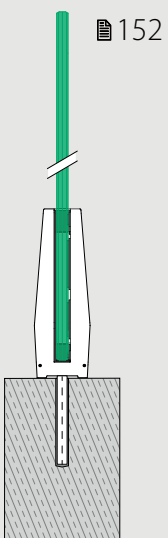

Air
Base glass clamp with glass connector

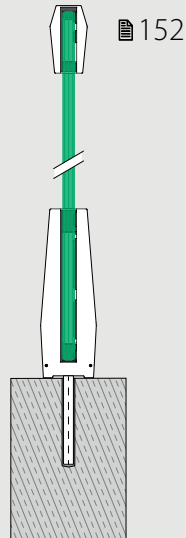

Air
Base glass clamp with glass connector, handrail adapter and handrail

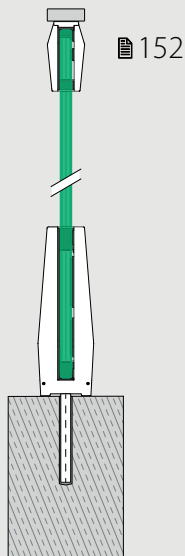

Air
Base glass clamp with cap rail, u-profile or edge protection

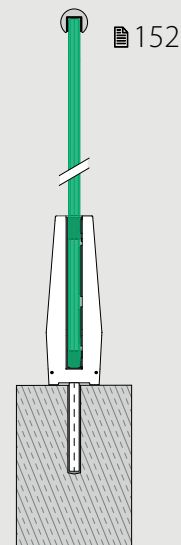

Railing bases

Base glass clamps

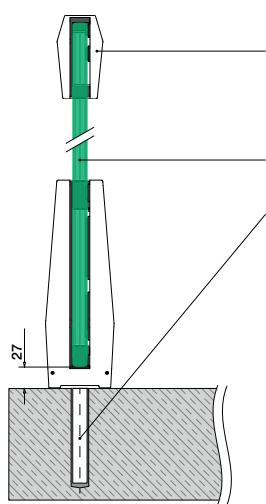

Optional:
 Cap rails: ■ 173 - 189
 Glass connector MOD 6510: ■ 152
 Edge protection: ■ 170 - 172
 Handrail 60x20: ■ 153

Safety glass: ■ 164 - 165

All anchors: ■ 463 - 469

Please refer to the respective certificates and static calculations for specifications such as mounting details, glass dimensions and glass types.

Railing bases

Base glass clamps

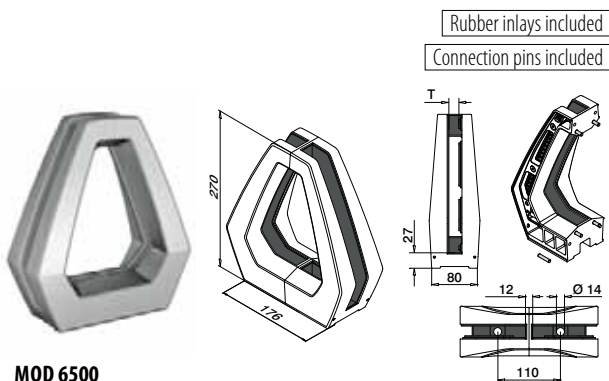

Rubber inlays included

Connection pins included

MOD 6500

316	Satin + glass bead blasted		
OUTDOOR	T		
146500-12	15 - 21,52	■ 463 - 469	1



International Design Model Protection

Handrails

Glass connectors

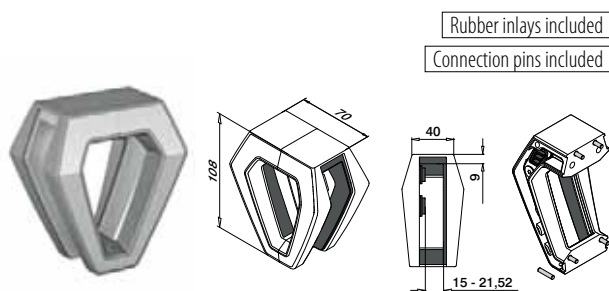

Rubber inlays included

Connection pins included

MOD 6510

316	Satin + glass bead blasted		
OUTDOOR			
146510-12			1



International Design Model Protection

Railing bases

End caps for base glass clamps

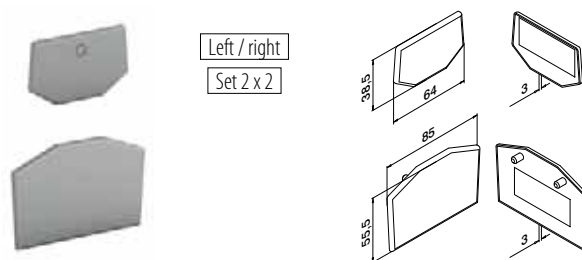

Left / right
 Set 2 x 2

MOD 6502

316	Glass bead blasted	
OUTDOOR		
146502-02		Set

International Design Model Protection

Handrails

End caps for glass connectors

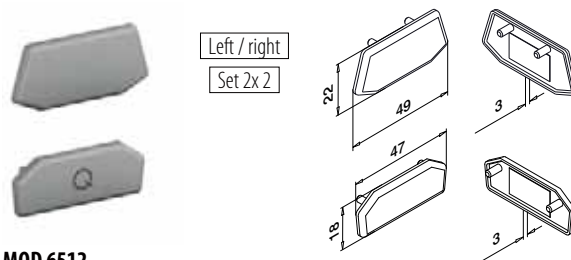

Left / right
 Set 2 x 2

MOD 6512

316	Glass bead blasted	
OUTDOOR		
146512-01		Set

International Design Model Protection

Handrail adapters



Left / right

Set (2x)

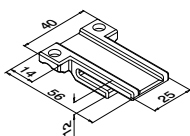

MOD 6511

316

Glass bead blasted

OUTDOOR

T



146511-02

15 - 21,52

QS-13 478

Set



International Design Model Protection

End caps

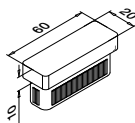

MOD 5728 - EASY HIT®

316

Satin

OUTDOOR

For □



145728-062-12

60 x 20 x 2,0

2



International Design Model Protection

Tubes

Q-TUBE

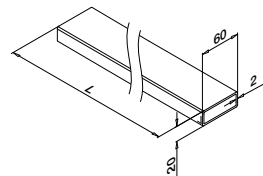

MOD 4900

316

Satin

OUTDOOR



144900-062-25-12

60 x 20 x 2,0

L = 2,5 m

144900-062-50-12

60 x 20 x 2,0

L = 5 m



International Design Model Protection

Wall flanges

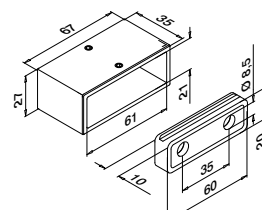

MOD 4504

316

Satin

OUTDOOR

For □



144504-062-12

60 x 20 x 2,0

QS-55 476 / QS-27 478

2



International Design Model Protection

Q-INFO MOD 4900

PREFIX

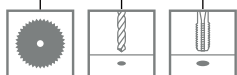

Q-INFO MOD 4504

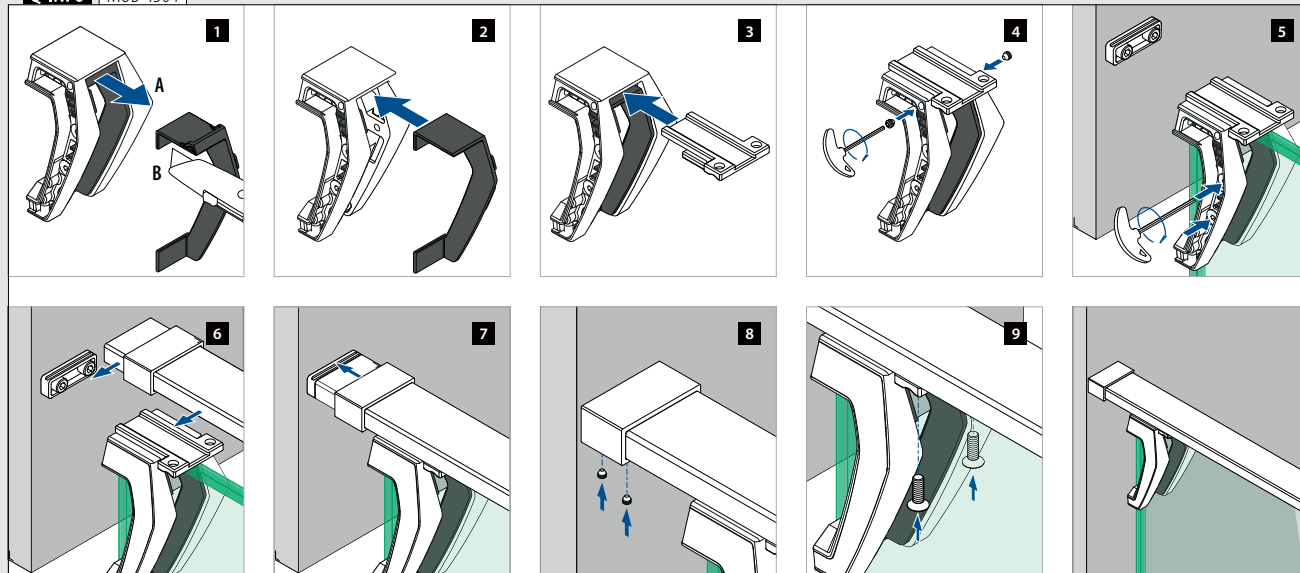



Designed for: Light and medium use
Use: Indoor and outdoor
Variants: Top, in-floor and fascia mount
Applications: Balconies, galleries, walkways, dividers, stairs and Juliet balconies
Material: Stainless steel (satin, mirror polished or powdercoated RAL 9005 black), zamak (raw or stainless steel effect)
Glass thickness: 12 to 21,52 mm

Find all information about Easy Glass glass adapters online:



<https://q-ne.ws/GlassAdapters23>

EASY GLASS®

GLASS ADAPTERS

LESS IS MORE

MOD
0745-0748

158 - 159

- Various diameters and wall distances

MOD 4747

162

- For various glass thicknesses

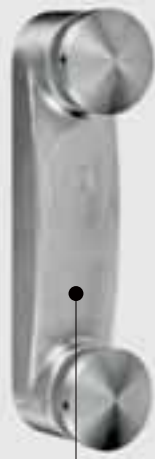

MOD 4762

162

- Light and medium use, indoor and outdoor
- Single-anchor installation (double optional)
- Built-in spirit level



MOD 0760-0766

160

- Single-anchor installation
- MOD 0766 has an adjustable angle
- MOD 0760 and 0762 have a built-in spirit level

MOD 0749

156

- Adjustable glass alignment at any stage during installation
- Mechanical anchor for concrete walls, or a bolt that connects to a metal stringer



MOD 0763

163

- Single-anchor installation (double optional)
- A glass clamp and adapter in one (move a single pin to change use)

Railing bases

Point glass adapters

Adjustable

Ø 50

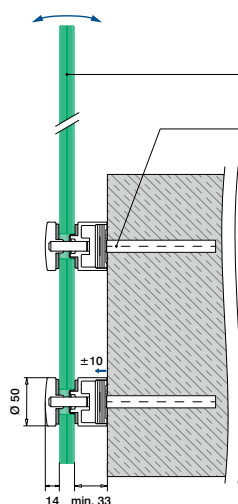

Safety glass: ■ 164 - 165

All anchors: ■ 463 - 469

Please refer to the respective certificates and static calculations for specifications such as mounting details, glass dimensions and glass types.

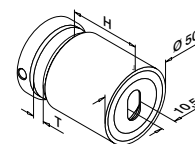

MOD 0749

304		Satin			
INDOOR	H	T			
130749-030-12	30	12 - 25,52	■ 463 - 469	2	
130749-040-12	40	8 - 25,52	■ 463 - 469	2	
130749-050-12	50	8 - 25,52	■ 463 - 469	2	

304		Black Line			
INDOOR	H	T			
NEW 130749-030-82	30	12 - 25,52	■ 463 - 469	2	
NEW 130749-040-82	40	8 - 25,52	■ 463 - 469	2	
NEW 130749-050-82	50	8 - 25,52	■ 463 - 469	2	

316		Satin			
OUTDOOR	H	T			
140749-030-12	30	12 - 25,52	■ 463 - 469	2	
140749-040-12	40	8 - 25,52	■ 463 - 469	2	
140749-050-12	50	8 - 25,52	■ 463 - 469	2	
140749-100-12	100	8 - 25,52	■ 463 - 469	2	

316		Black Line			
OUTDOOR	H	T			
NEW 140749-030-82	30	12 - 25,52	■ 463 - 469	2	
NEW 140749-040-82	40	8 - 25,52	■ 463 - 469	2	
NEW 140749-050-82	50	8 - 25,52	■ 463 - 469	2	

316		Mirror polished			
OUTDOOR	H	T			
140749-050-10	50	8 - 25,52	■ 463 - 469	2	



Railing bases

Clamping disc

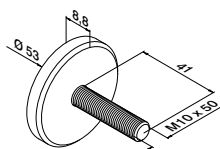

MOD 0741

316		Raw			
OUTDOOR	H	T			
140741-150			■	2	



Q-INFO

316

304

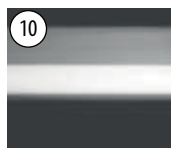

Mirror polished

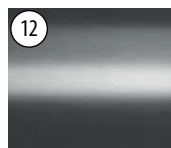

Satin

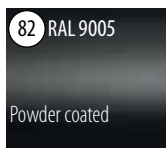

Black, matt, textured

Q-INFO

MOD 0749

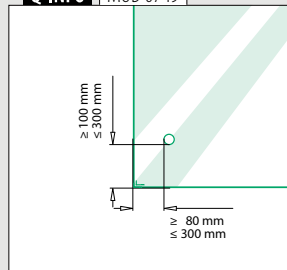

Q-INFO

MOD 0741



MOD 5030

■ 481

Additional rubber inlays for glass adapters

Q-INFO

MOD 0749

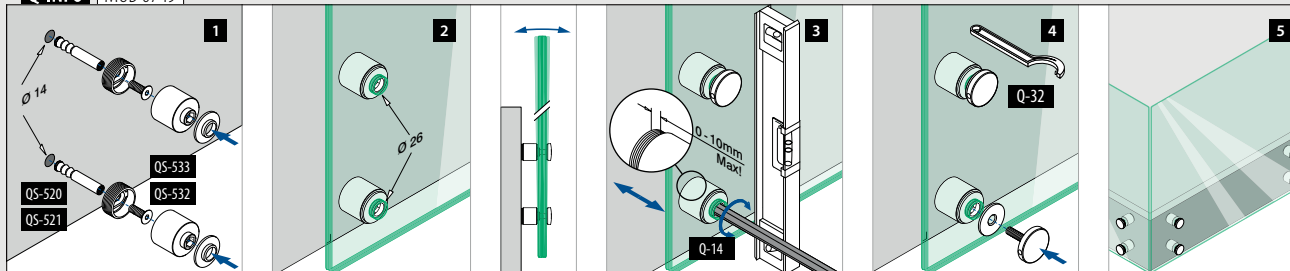

Q-INFO

MOD 0741 / 0749

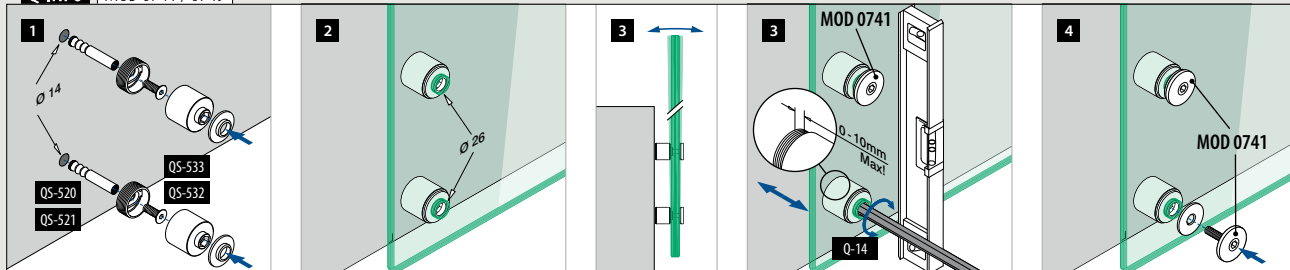



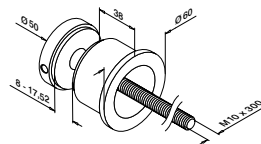
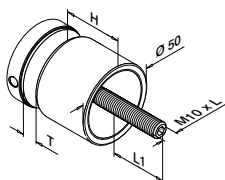

MOD 0747

304 Satin						
INDOOR	H	T	L	L1		
130747-010-12	10	8 - 17,52	50	11 - 20	2	
130747-020-12	20	8 - 25,52	70	13 - 31	2	
130747-030-12	30	8 - 25,52	80	13 - 31	2	
130747-040-12	40	8 - 17,52	80	11 - 22	2	
130747-050-12	50	8 - 17,52	90	11 - 22	2	

304 Black Line						
INDOOR						
NEW 130747-010-82	10	8 - 17,52	50	11 - 20	2	
NEW 130747-030-82	30	8 - 25,52	80	13 - 31	2	

316 Satin						
OUTDOOR						
140747-010-12	10	8 - 17,52	50	11 - 20	2	
140747-020-12	20	8 - 25,52	70	13 - 31	2	
140747-030-12	30	8 - 25,52	80	13 - 31	2	
140747-040-12	40	8 - 17,52	80	11 - 21	2	
140747-050-12	50	8 - 17,52	90	11 - 21	2	

316 Black Line						
OUTDOOR						
NEW 140747-010-82	10	8 - 17,52	50	11 - 20	2	
NEW 140747-030-82	30	8 - 25,52	80	13 - 31	2	

316 Mirror polished						
OUTDOOR						
140747-030-10	30	8 - 25,52	80	13 - 31	2	

Zamak Raw						
INDOOR						
SELL OUT 100747-00	10	8 - 17,52	50	11 - 20	2	

Zamak Stainless steel effect						
OUTDOOR						
SELL OUT 100747-20	10	8 - 17,52	50	11 - 20	2	



MOD 0744

316 Satin		
OUTDOOR		
140744-12		2



SELL OUT Only while supplies last.

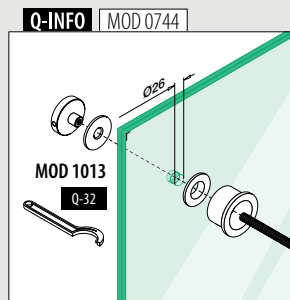
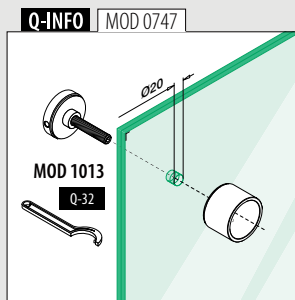
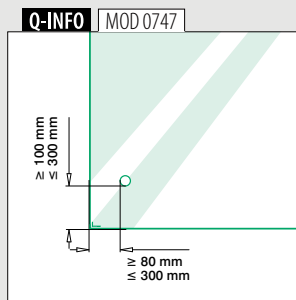

Q-INFO 304 316

10 Mirror polished	12 Satin	82 RAL 9005 Powder coated
-----------------------	-------------	------------------------------

Q-INFO Zamak

00 Raw	20 Stainless steel effect
-----------	------------------------------

Q-INFO

MOD 1013 489
C-spanner

Point glass adapters

Ø 60

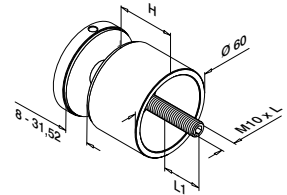
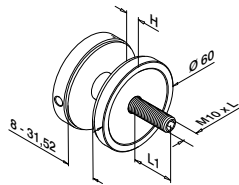

MOD 0745

304		Satin			
INDOOR	H	L	L1		
130745-010-12	10	70	17 - 41		2
316		Satin			
OUTDOOR					
140745-010-12	10	70	17 - 41		2
316		Mirror polished			
OUTDOOR					
140745-010-10	10	70	17 - 41		2

SELL OUT



MOD 0745

304		Satin			
INDOOR	H	L	L1		
130745-030-12	30	90	17 - 41		2
130745-050-12	50	110	17 - 41		2
316		Satin			
OUTDOOR					
140745-030-12	30	90	17 - 41		2
140745-050-12	50	110	17 - 41		2



Point glass adapters

Ø 70

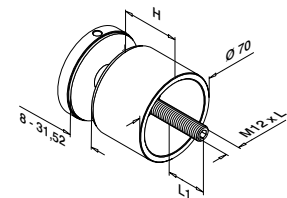
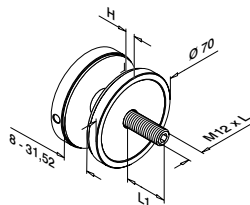

MOD 0748

304		Satin			
INDOOR	H	L	L1		
130748-010-12	10	70	17 - 41		2
316		Satin			
OUTDOOR					
140748-010-12	10	70	17 - 41		2
316		Mirror polished			
OUTDOOR					
140748-010-10	10	70	17 - 41		2

SELL OUT



MOD 0748

304		Satin			
INDOOR	H	L	L1		
130748-030-12	30	90	17 - 41		2
130748-040-12	40	100	17 - 41		2
304		Mirror polished			
INDOOR					
130748-050-10	50	110	17 - 41		2
316		Satin			
OUTDOOR					
140748-030-12	30	90	17 - 41		2
140748-040-12	40	100	17 - 41		2

SELL OUT



Q-INFO

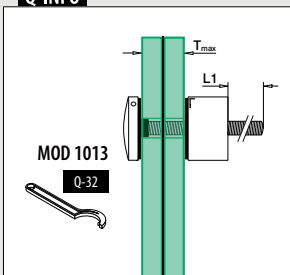

Q-INFO | MOD 0745-010

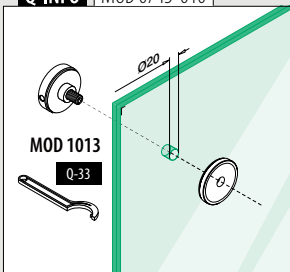

Q-INFO | MOD 0745-030 / 050

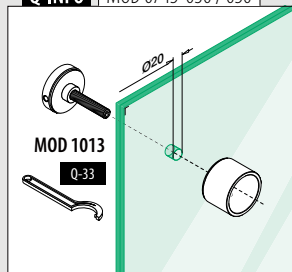

Q-INFO | MOD 0748-010

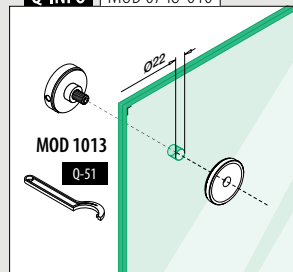

Q-INFO | MOD 0748-030 / 040 / 050

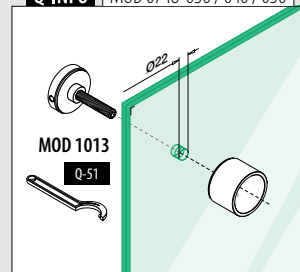

Railing bases

Block glass adapters

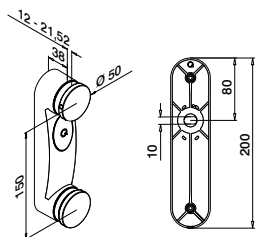

MOD 0762

304 Satin

INDOOR
130762-12 463 - 469 1

316 Satin
OUTDOOR
140762-12 463 - 469 1



International Design Model Protection

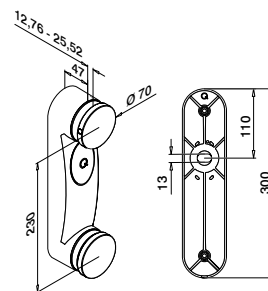

MOD 0760

304 Satin

INDOOR
130760 463 - 469 1

SELL OUT



International Design Model Protection

Railing bases

Block glass adapters

Adjustable angle

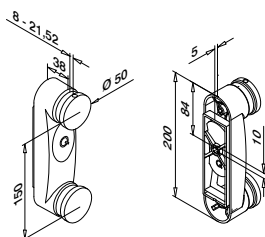

MOD 0766

304 Satin

INDOOR
130766 463 - 469 1



International Design Model Protection

Q-INFO MOD 0766

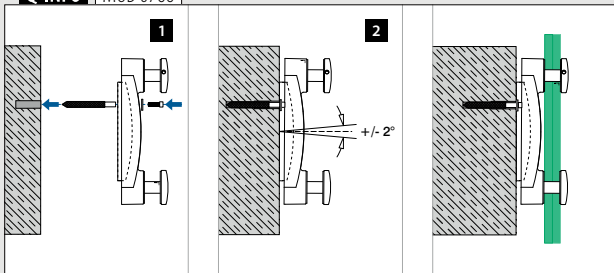

Q-INFO MOD 0762 / 0760

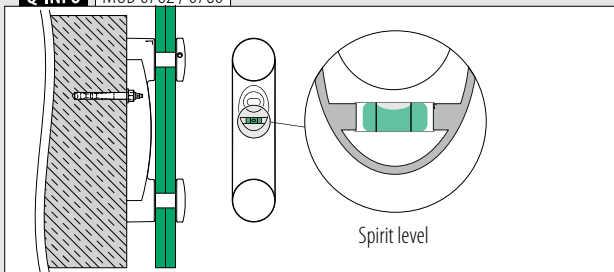

SELL OUT Only while supplies last.

Q-INFO MOD 0762 / 0766

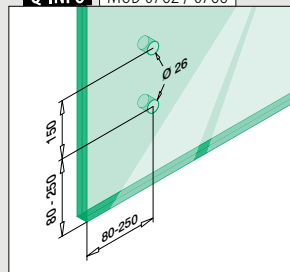

Q-INFO MOD 0760

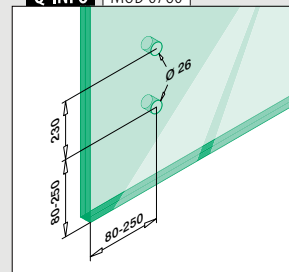



MOD 0760

Q-railing

Railing bases

Point glass adapters

Square

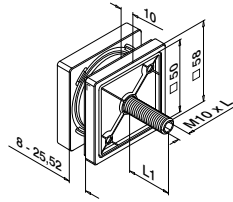

MOD 4747

316	Satin			
OUTDOOR	L	L1		
144747-010-12	60	13 - 31	2	



International Design Model Protection

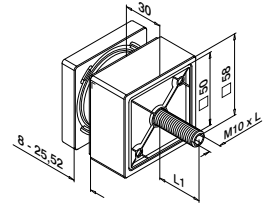

MOD 4747

316	Satin			
OUTDOOR	L	L1		
144747-030-12	80	13 - 31	2	



International Design Model Protection

SELL OUT

316	Mirror polished			
OUTDOOR				
144747-030-10	80	13 - 31	2	

Railing bases

Block glass adapters

Rectangular

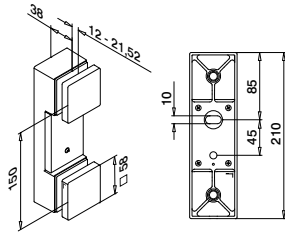

MOD 4762

316	Satin		
OUTDOOR			
144762-12	463 - 469	1	



International Design Model Protection

Q-INFO 316

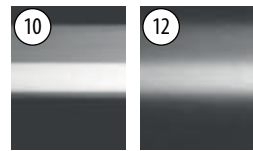

Mirror polished Satin

SELL OUT Only while supplies last.

Q-INFO MOD 4762

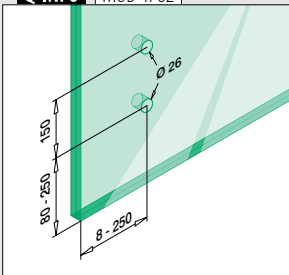

Q-INFO MOD 4747

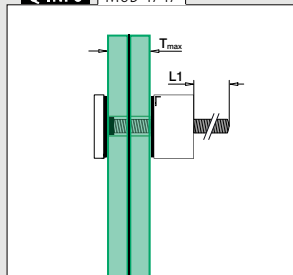

Q-INFO MOD 4747

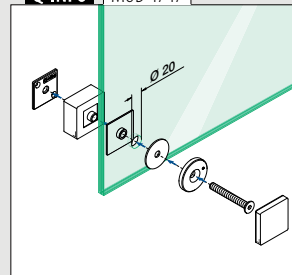

Q-INFO MOD 4747

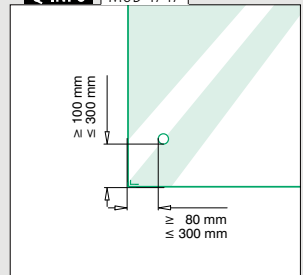

Q-INFO MOD 4762

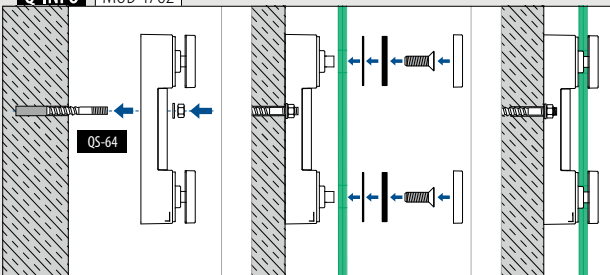

Q-INFO MOD 4762

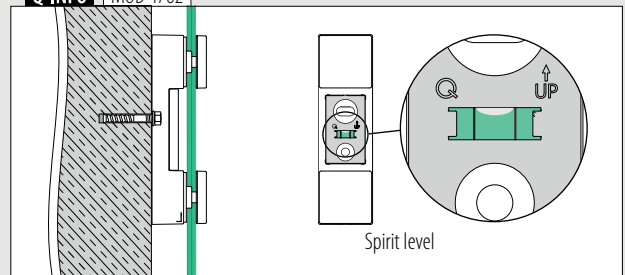

Spirit level

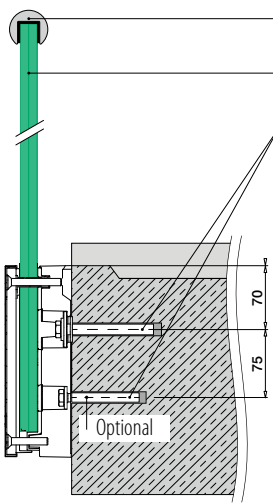

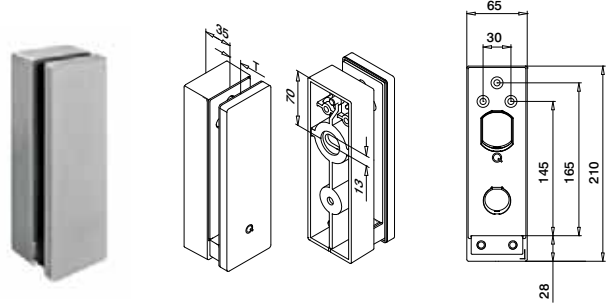

- Optional: Cap rails: ■ 173 - 189
- Edge protection: ■ 170 - 172
- Safety glass: ■ 164 - 165
- All anchors: ■ 463 - 469

Please refer to the respective certificates and static calculations for specifications such as mounting details, glass dimensions and glass types.



MOD 0763

304	Satin		
INDOOR	T		
130763-12	12 - 21,52	■ 463 - 469	1
316	Satin		
OUTDOOR			
140763-12	12 - 21,52	■ 463 - 469	1



International Design Model Protection

Q-INFO

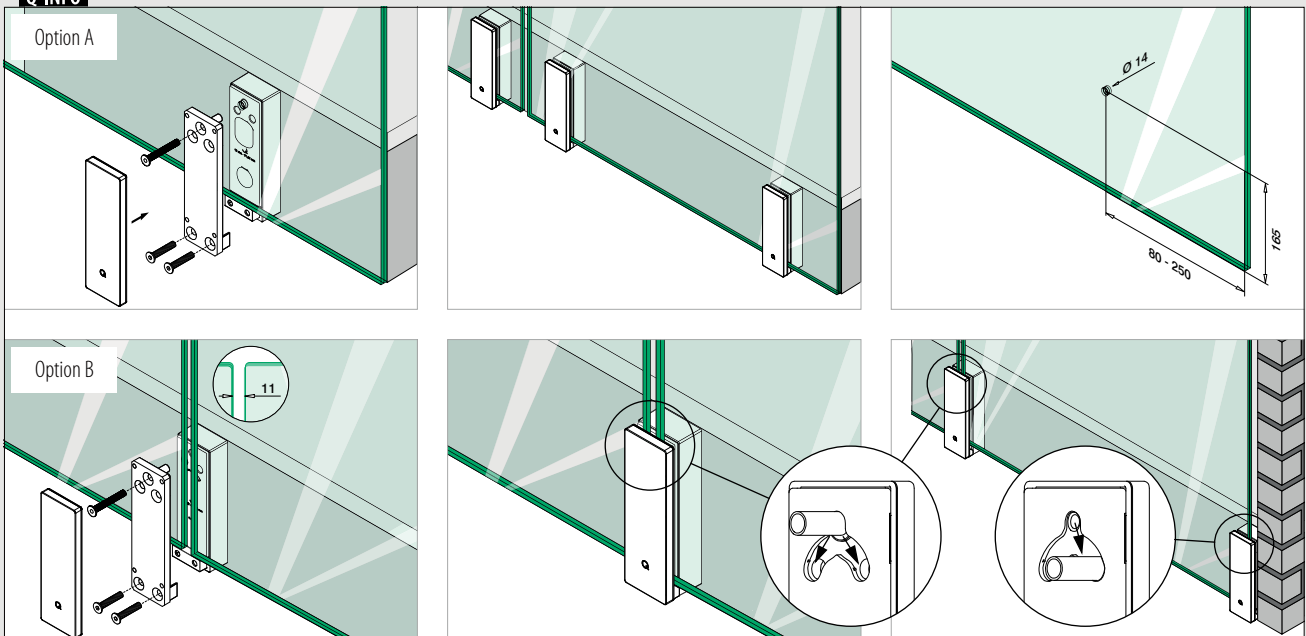



Q-GLASS

GLASS FOR GLASS RAILING SYSTEMS

Order glass at the same time as you order the rest of your glass railing

Bespoke made glass

- From monolithic glass to 31,52 mm toughened laminated glass
- Optional coloured or SentryGlas® interlayers
- Radius corners and polished edges on request
- Optional pre-drilled holes

Glass from stock

- Available immediately
- Toughened laminated glass
- 8,76 - 16,76 mm, 10 widths and 3 heights
- Smooth, arised and polished edges
- Rounded corners

■ CE marked ■ High quality ■ Accurate delivery times and notification ■ Clearly quoted competitive prices ■ Straightforward ordering

Q-GLASS (Toughened safety glass)

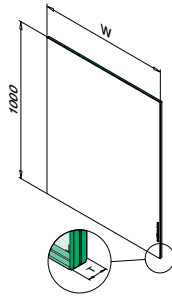

MOD 5017

Safety glass Laminated

SELL OUT	OUTDOOR	W	T
SELL OUT	195017-040-10	400	16,76
SELL OUT	195017-050-10	500	16,76
SELL OUT	195017-060-10	600	16,76
SELL OUT	195017-070-10	700	16,76
	195017-080-10	800	16,76
	195017-090-10	900	16,76
	195017-095-10	950	16,76
	195017-100-10	1000	16,76
	195017-100-11	1100	16,76
	195017-100-12	1200	16,76

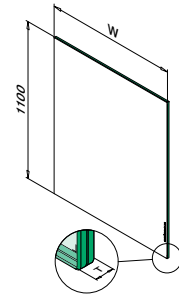

MOD 5017

Safety glass Laminated

SELL OUT	OUTDOOR	W	T
SELL OUT	195017-040-11	400	16,76
SELL OUT	195017-050-11	500	16,76
SELL OUT	195017-060-11	600	16,76
SELL OUT	195017-070-11	700	16,76
	195017-080-11	800	16,76
	195017-090-11	900	16,76
	195017-095-11	950	16,76
	195017-100-11	1000	16,76

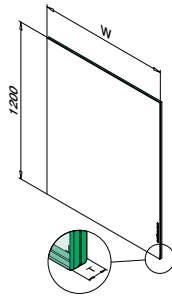

MOD 5017

Safety glass Laminated

SELL OUT	OUTDOOR	W	T
SELL OUT	195017-040-12	400	16,76
SELL OUT	195017-050-12	500	16,76
SELL OUT	195017-060-12	600	16,76
	195017-070-12	700	16,76
	195017-080-12	800	16,76
	195017-090-12	900	16,76
	195017-095-12	950	16,76
	195017-100-12	1000	16,76



Q-glass is directly available from stock.

SELL OUT Only while supplies last.

Q-INFO

Calculation

$$H (m) \times W (m) \times 2,5 \times T_g (mm) = kg$$

Example

H	W	T
1,1 m	1,0 m	16 mm
1,1 x 1,0 x 2,5 x 16 = 44,00 kg		

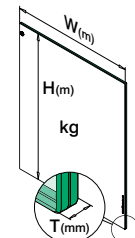

Q-INFO

Laminated safety glass

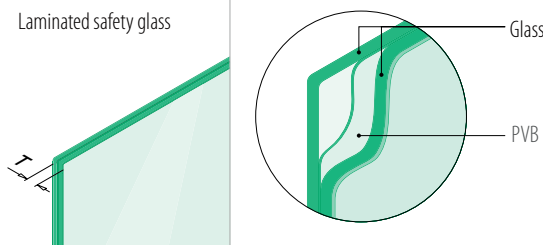

Infills

Glass connectors

Ø 50

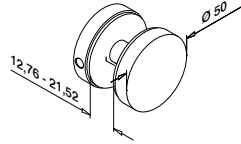

MOD 0742

304	Satin	
INDOOR		
130742-12		2
316	Satin	
OUTDOOR		
140742-12		2
316	Mirror polished	
OUTDOOR		
140742-10		2



Infills

Rubber inlays for MOD 2870 / 2890



4 pieces per glass connector

MOD 5028

Accessories		
For laminated glass	T	
205028-17	16,76	8
205028-18	17,52	8
205028-21	20,76	8
205028-22	21,52	8



MOD 2870, 2880, 2890
For T = 6 - 12,76 mm
452

Infills

Glass connectors - for glass thickness 16,76 - 21,52 mm

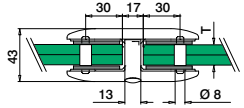
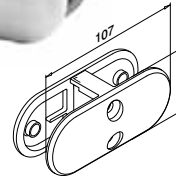

MOD 2870

316	Satin	
OUTDOOR		
142870-22-12	See T in MOD 5028	2



International Design Model Protection

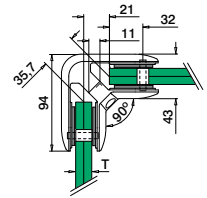
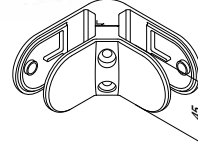

MOD 2890

316	Satin	
OUTDOOR		
142890-22-12	See T in MOD 5028	2



International Design Model Protection

Accessories

Security pins

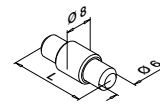

Optional for MOD 2870 / 2890

MOD 5015

Accessories		
	L	
205015-24	30	4

Q-INFO 316

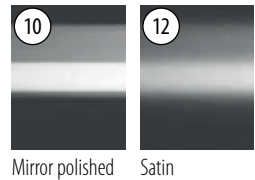

Mirror polished Satin

Q-INFO MOD 0742

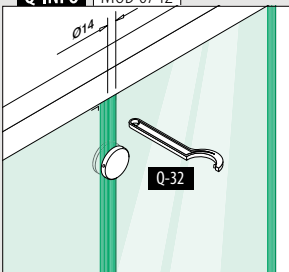

Q-INFO MOD 2870

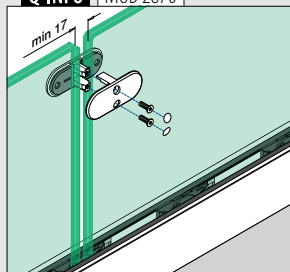

Q-INFO MOD 2890

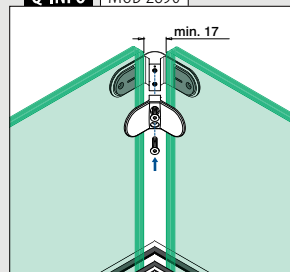

Q-INFO MOD 2870 / 2890

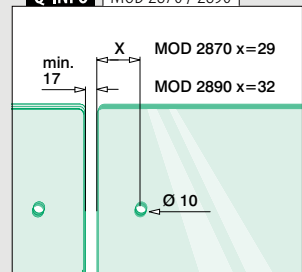

Glass connectors - for glass thickness 16,76 - 21,52 mm

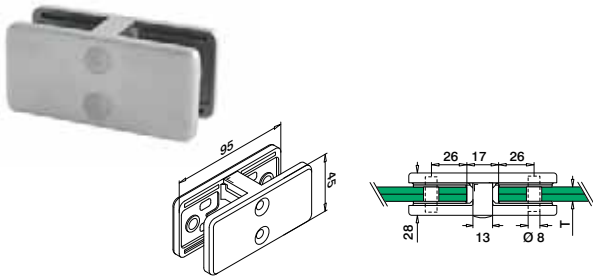

MOD 4270

316	Satin		
OUTDOOR		T	
144270-22-12		See T in MOD 5042	2



International Design Model Protection

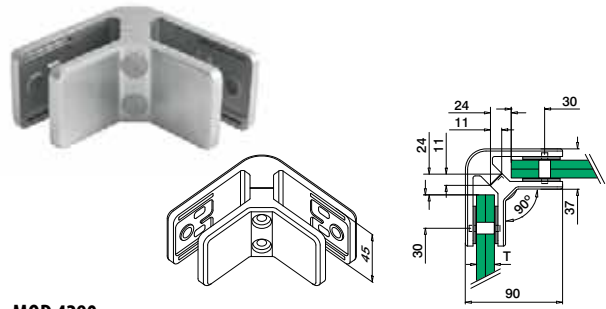

MOD 4290

316	Satin		
OUTDOOR		T	
144290-22-12		See T in MOD 5042	2



International Design Model Protection

Rubber inlays for MOD 4270 / 4290



4 pieces per glass connector

MOD 5042

Accessories		
For laminated glass	T	
205042-17	16,76	8
205042-18	17,52	8
205042-21	20,76	8
205042-22	21,52	8

Security pins

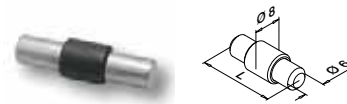

Optional for MOD 4270 / 4290

MOD 5015

Accessories		
	L	
205015-24	30	4



MOD 4270, 4280, 4290
For T = 6 - 12,76 mm
 453

Q-INFO MOD 4270

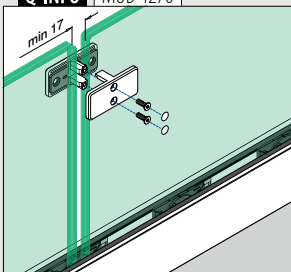

Q-INFO MOD 4290

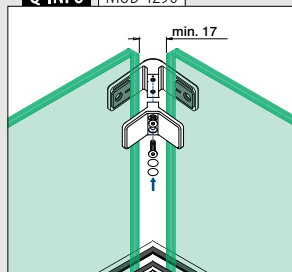

Q-INFO MOD 4270 / 4290

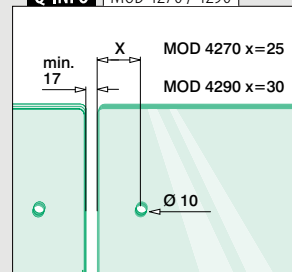

Glass connectors

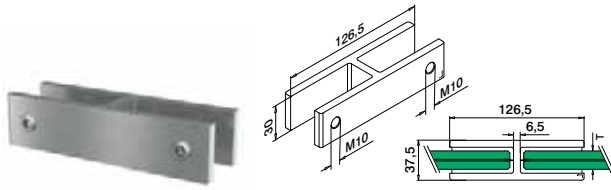

MOD 0291

Aluminium	Brushed, anodised		
OUTDOOR		T	
160291-22-18	See T in MOD 5092		2

NEW

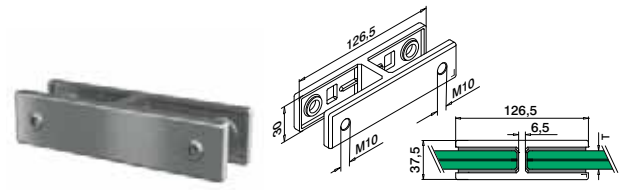

MOD 0291

316	Satin		
OUTDOOR		T	
140291-22-12	See T in MOD 5091		2

NEW

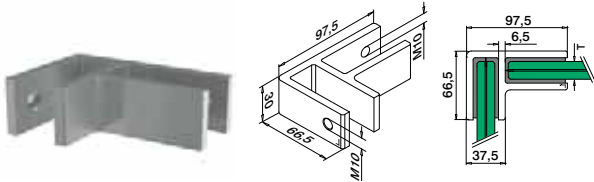

MOD 0292

Aluminium	Brushed, anodised		
OUTDOOR		T	
160292-22-18	See T in MOD 5092		2

NEW

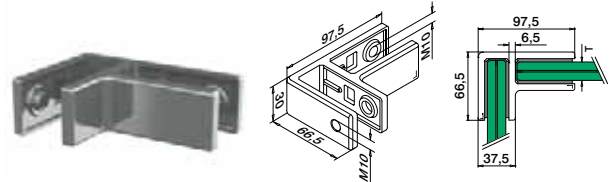

MOD 0292

316	Satin		
OUTDOOR		T	
140292-22-12	See T in MOD 5091		2

NEW

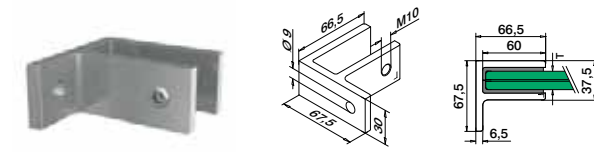

MOD 0293

Aluminium	Brushed, anodised		
OUTDOOR		T	
160293-22-18	See T in MOD 5092		2

NEW

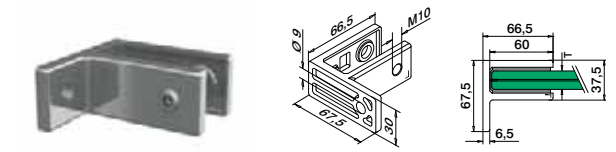

MOD 0293

316	Satin		
OUTDOOR		T	
140293-22-12	See T in MOD 5091		2

NEW

Infills

Rubber inlays for MOD 0291 / 0292 / 0293 (aluminium)



4 pcs for MOD 0291 and 0292
2 pcs for MOD 0293
Glass fixing screws included

MOD 5092

Accessories			
For laminated glass	T		
205092-18	16,76 + 17,52		4
205092-22	20,76 + 21,52		4

NEW

Infills

Rubber inlays for MOD 0291 / 0292 / 0293 (stainless steel)



4 pcs for MOD 0291 and 0292
2 pcs for MOD 0293
Glass fixing screws included

MOD 5091

Accessories			
For laminated glass	T		
205091-18	16,76 + 17,52		4
205091-22	20,76 + 21,52		4

NEW

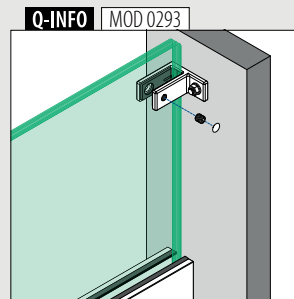
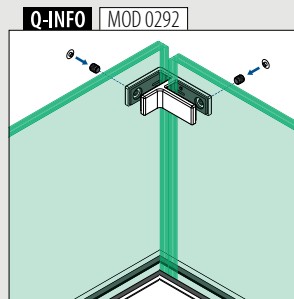
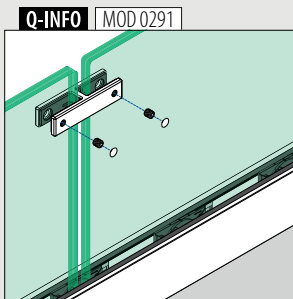



EDGE PROTECTION

▣ 170

U-PROFILES

▣ 171, 172



CAP RAILS square / rectangular

▣ 180

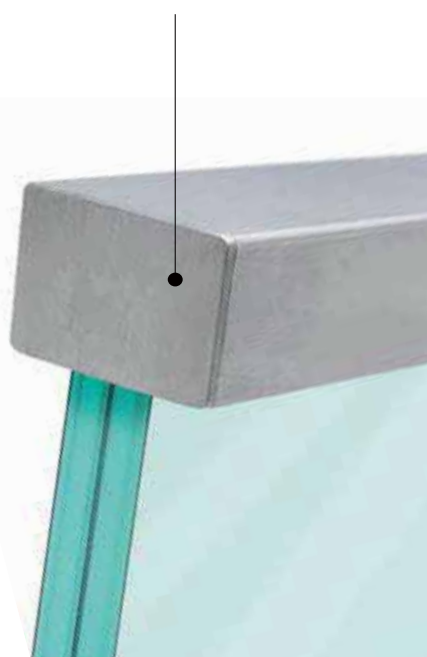

CAP RAILS round

▣ 173



Q-railing

Edge protection

Edge protection profiles

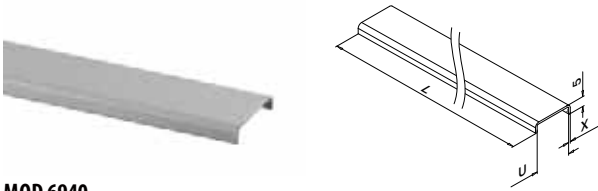

MOD 6940

Aluminium	Mill finish				
	U	Q	X	T	
166940-050-18-00	18,5	Q-98	1,5	16,76 - 17,52	L = 5 m
Aluminium	Brushed, anodised				
OUTDOOR					
166940-025-18-18	18,5	Q-98	1,5	16,76 - 17,52	L = 2,5 m
166940-025-22-18	22,5	Q-99	1,5	20,76 - 21,52	L = 2,5 m
166940-050-18-18	18,5	Q-98	1,5	16,76 - 17,52	L = 5 m
166940-050-22-18	22,5	Q-99	1,5	20,76 - 21,52	L = 5 m
Aluminium	Black Line				
OUTDOOR					
NEW 166940-025-18-82	18,5	Q-98	1,5	16,76 - 17,52	L = 2,5 m



Edge protection

Corners

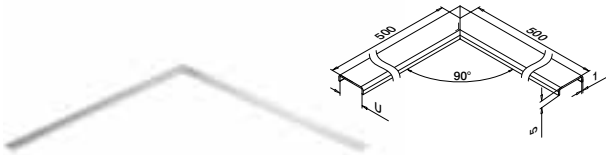

MOD 6340

316	Satin			
OUTDOOR	U	T		
146340-500-18	18,5	16,76 - 17,52	1	
146340-500-22	22,5	20,76 - 21,52	1	
146340-500-26	26,5	24,76 - 25,52	1	

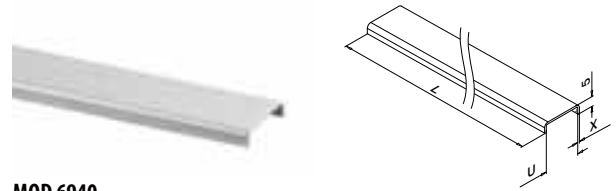

MOD 6940

316	Satin				
OUTDOOR	U	Q	X	T	
146940-025-18-12	18,5	Q-98	1	16,76 - 17,52	L = 2,5 m
146940-025-22-12	22,5	Q-99	1	20,76 - 21,52	L = 2,5 m
146940-050-14-12	14,5	Q-111	1	12,76 - 13,52	L = 5 m
146940-050-18-12	18,5	Q-98	1	16,76 - 17,52	L = 5 m
146940-050-22-12	22,5	Q-99	1	20,76 - 21,52	L = 5 m
146940-050-26-12	26,5	Q-112	1	24,76 - 25,52	L = 5 m

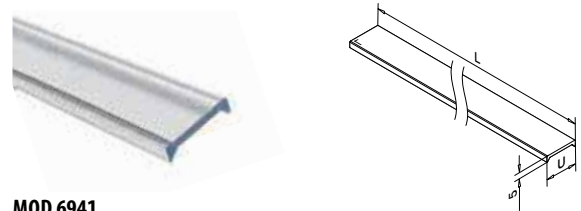

MOD 6941

Plastic	Transparent			
INDOOR	U	Q	T	
156941-025-18-03	18,5	Q-122	16,76 - 17,52	L = 2,5 m

NEW

Q-INFO Aluminium MOD 6940

00

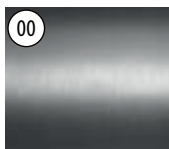

Mill finish

18

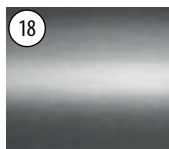
Brushed,
anodised

82 RAL 9005

Black, matt,
textured

Q-INFO

1

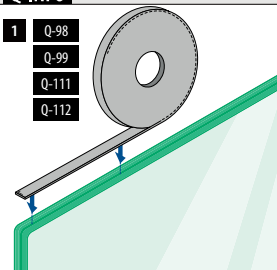
Q-98
Q-99
Q-111
Q-112

2

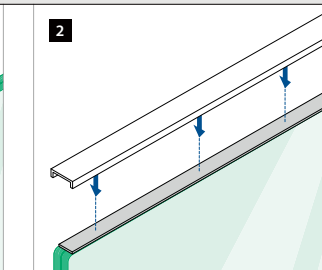

Q-INFO MOD 6940

PREFIX

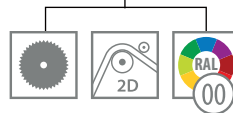

Q-INFO 316 MOD 6340 / 6940

PREFIX

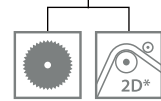

*MOD 6940

Q-INFO

1

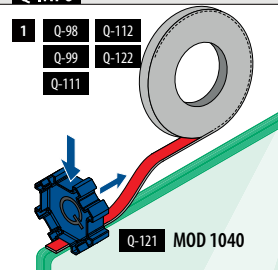
Q-98 Q-112
Q-99 Q-122
Q-111

2

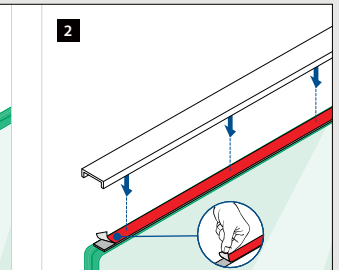

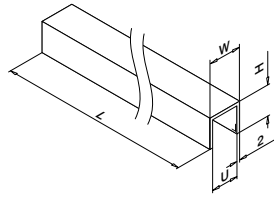

MOD 6944

Aluminium Brushed, anodised

OUTDOOR	U	Q	T	W	H	
166944-050-13-18	13,25	Q-111	12,76	17,25	15	L = 5 m
166944-050-18-18	18	Q-98	16,76 - 17,52	22	20	L = 5 m
166944-050-22-18	22	Q-99	21,52	26	20	L = 5 m

Aluminium Black Line

OUTDOOR	U	Q	T	W	H	
166944-050-13-82	13,25	Q-111	12,76	17,25	15	L = 5 m
166944-050-18-82	18	Q-98	16,76 - 17,52	22	20	L = 5 m
166944-050-22-82	22	Q-99	21,52	26	20	L = 5 m

NEW

NEW

NEW

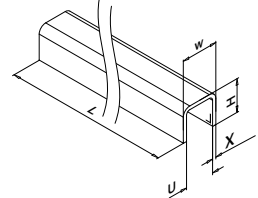

MOD 6960

304 Satin

INDOOR	U	X	T	W	H	
136960-050-24-12	24	3	8 - 21,52	30	27	L = 5 m

316 Satin

OUTDOOR	U	X	T	W	H	
146960-050-24-12	24	3	8 - 21,52	30	27	L = 5 m
146960-050-34-12	34	3	8 - 31,52	40	37	L = 5 m

316 Black Line

OUTDOOR	U	X	T	W	H	
146960-050-24-82	24	3	8 - 21,52	30	27	L = 5 m

NEW

MOD 6961

304 Satin

INDOOR	U	X	T	W	H	
136961-050-24-12	24	2	8 - 21,52	28	26	L = 5 m

316 Satin

OUTDOOR	U	X	T	W	H	
146961-050-24-12	24	2	8 - 21,52	28	26	L = 5 m
146961-050-34-12	34	2	8 - 31,52	38	36	L = 5 m



Q-INFO MOD 6944

PREFIX



Q-INFO Aluminium

18

82 RAL 9005

Powder coated

Brushed, anodised

Black, matt, textured

Q-INFO MOD 6960 / 6961

PREFIX



*MOD 6961

Q-INFO 304 316

12

82 RAL 9005

Powder coated

Satin

Black, matt, textured

Q-INFO

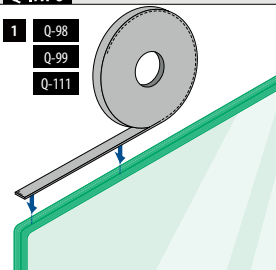
1 Q-98
Q-99
Q-111

2

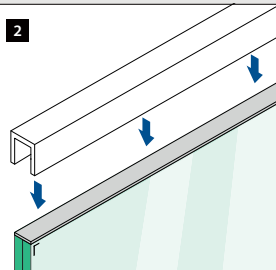

Q-INFO MOD 6960 / 6961

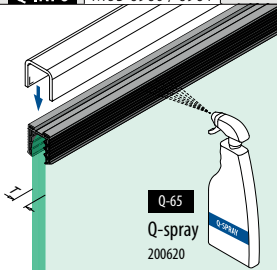

Q-65

Q-spray

200620

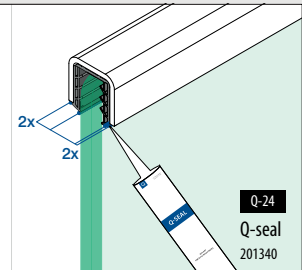

Q-24

Q-seal

201340

U-profiles

Corners

Square □



MOD 6362

316		Satin					
OUTDOOR	U	X	T	W	H	☐	
146362-24-12	24	3	8 - 21,52	30	27	1	
146362-34-12	34	3	8 - 31,52	40	37	1	

316		Black Line					
OUTDOOR	U	X	T	W	H	☐	
NEW 146362-24-82	24	3	8 - 21,52	30	27	1	

MOD 6361

316		Satin					
OUTDOOR	U	X	T	W	H	☐	
146361-24	24	2	8 - 21,52	28	26	1	
146361-34	34	2	8 - 31,52	38	36	1	

U-profiles

End caps

Square □

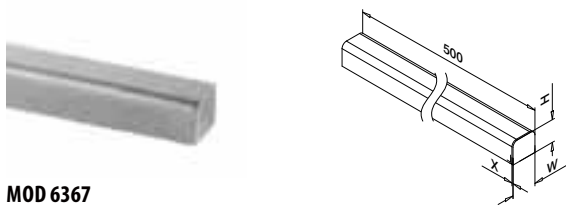

MOD 6367

316		Satin					
OUTDOOR	U	X	T	W	H	☐	
146367-24-12	24	3	8 - 21,52	30	27	1	
146367-34-12	34	3	8 - 31,52	40	37	1	

316		Black Line					
OUTDOOR	U	X	T	W	H	☐	
NEW 146367-24-82	24	3	8 - 21,52	30	27	1	

MOD 6366

316		Satin					
OUTDOOR	U	X	T	W	H	☐	
146366-24	24	2	8 - 21,52	28	26	1	
146366-34	34	2	8 - 31,52	38	36	1	

U-profiles

Rubber inlays



MOD 5124

Accessories

U = 24 mm

For monolithic glass	T	☐
205124-050-08	8 - 10	L = 5 m
205124-050-11	12	L = 5 m
205124-050-15	15	L = 5 m
205124-050-19	19	L = 5 m

For laminated glass

205124-050-08	8,76 - 10,76	L = 5 m
205124-050-11	11,52 - 13,52	L = 5 m
205124-050-17	16,76 - 17,52	L = 5 m
NEW 205124-050-92	20,76 - 21,52	L = 5 m

MOD 5134

Accessories

U = 34 mm

For monolithic glass	T	☐
205134-050-08	8 - 10	L = 5 m
205134-050-11	12	L = 5 m
205134-050-19	19	L = 5 m

For laminated glass

205134-050-08	8,76 - 10,76	L = 5 m
205134-050-11	11,52 - 13,52	L = 5 m
205134-050-17	16,76 - 17,52	L = 5 m
205134-050-22	20,76 - 21,52	L = 5 m
205134-050-24	24,76 - 25,52	L = 5 m
205134-050-32	31,52	L = 5 m

Q-INFO | 304 | 316



Q-INFO | MOD 6366 / 6367

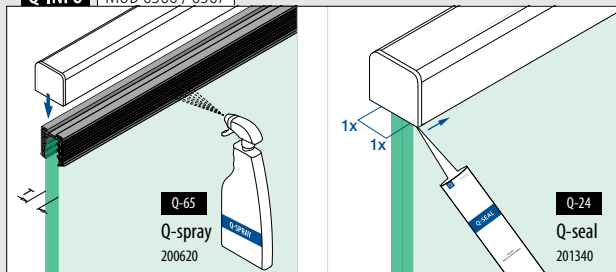

Q-INFO | MOD 6361 / 6362

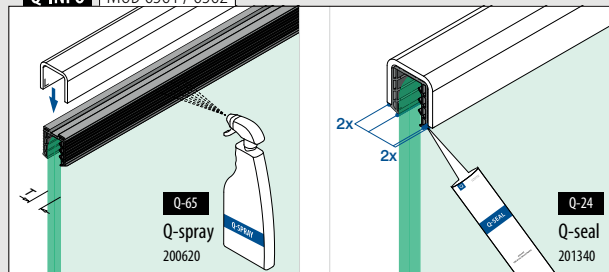

Cap rails

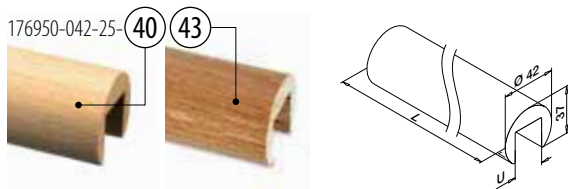

MOD 6950

Beech		Lacquered
INDOOR		
176950-042-25-40	U	
176950-042-25-40	24	L = 2,5 m
Oak		Lacquered
INDOOR		
176950-042-25-43	24	L = 2,5 m

PREFIX

Connectors



MOD 6791

304		Satin
INDOOR		
176791-042	Ø 42,0	QS-49 477
		2



End caps



MOD 6729

304		Satin
INDOOR		
176729-042	QS-49 477	
		2



Wood is a natural product. Colours can differ.

Rubber inlays



MOD 5124

Accessories		
U = 24 mm		
For monolithic glass		T
205124-050-08	8 - 10	L = 5 m
205124-050-11	12	L = 5 m
205124-050-15	15	L = 5 m
205124-050-19	19	L = 5 m
For laminated glass		
205124-050-08	8,76 - 10,76	L = 5 m
205124-050-11	11,52 - 13,52	L = 5 m
205124-050-17	16,76 - 17,52	L = 5 m
NEW 205124-050-92	20,76 - 21,52	L = 5 m

Accessories

Drilling template



MOD 1024

Accessories		
	Q	
201024-042	Q-20	1

Q-INFO MOD 6950



Q-INFO MOD 6950

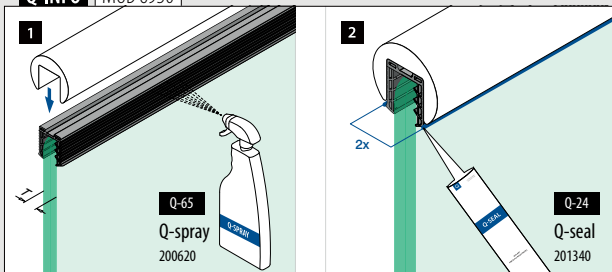

Q-INFO MOD 6729 / 1024

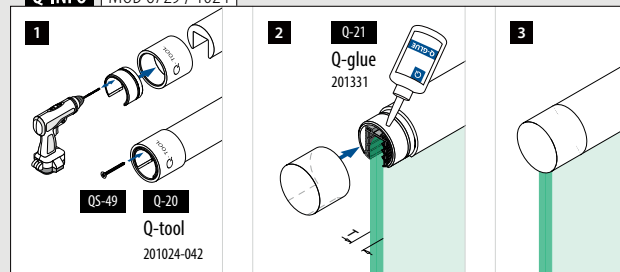

Handrails

Cap rails

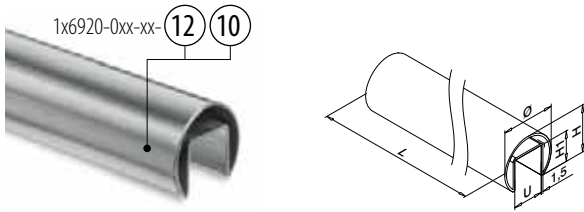
**MOD 6920**

Ø 42,4 mm

304		Satin			
INDOOR	U	H	H1	☐	
136920-042-25-12	24	37	24	L = 2,5 m	
136920-042-50-12	24	37	24	L = 5 m	
316		Satin			
OUTDOOR	U	H	H1	☐	
146920-042-50-12	24	37	24	L = 5 m	
316		Mirror polished			
OUTDOOR	U	H	H1	☐	
146920-042-50-10	24	37	24	L = 5 m	

SELL OUT

Ø 48,3 mm

304		Satin			
INDOOR	U	H	H1	☐	
136920-048-50-12	27	42,6	30	L = 5 m	
316		Satin			
OUTDOOR	U	H	H1	☐	
146920-048-50-12	27	42,6	30	L = 5 m	

Ø 60,3 mm

304		Satin			
INDOOR	U	H	H1	☐	
136920-060-50-12	34	53	34	L = 5 m	
316		Satin			
OUTDOOR	U	H	H1	☐	
146920-060-50-12	34	53	34	L = 5 m	



Handrails

Rubber inlays

**MOD 5124**

Accessories

U = 24 mm

For monolithic glass	T	☐
205124-050-08	8 - 10	L = 5 m
205124-050-11	12	L = 5 m
205124-050-15	15	L = 5 m
205124-050-19	19	L = 5 m
205124-250-08	8 - 10	L = 25 m
205124-250-11	12	L = 25 m
205124-250-15	15	L = 25 m
205124-250-19	19	L = 25 m

For laminated glass

205124-050-08	8,76 - 10,76	L = 5 m
205124-050-11	11,52 - 13,52	L = 5 m
205124-050-17	16,76 - 17,52	L = 5 m
NEW 205124-050-92	20,76 - 21,52	L = 5 m

205124-250-08	8,76 - 10,76	L = 25 m
205124-250-11	11,52 - 13,52	L = 25 m
205124-250-17	16,76 - 17,52	L = 25 m
NEW 205124-250-92	20,76 - 21,52	L = 25 m

MOD 5127

Accessories

U = 27 mm

For monolithic glass	T	☐
205127-050-08	8 - 10	L = 5 m
205127-050-11	12	L = 5 m
205127-050-15	15	L = 5 m
205127-050-19	19	L = 5 m

For laminated glass

205127-050-08	8,76 - 10,76	L = 5 m
205127-050-11	11,52 - 13,52	L = 5 m
205127-050-15	16,76 - 17,52	L = 5 m
205127-050-22	20,76 - 21,52	L = 5 m
205127-050-24	24,76 - 25,52	L = 5 m

MOD 5134

Accessories

U = 34 mm

For monolithic glass	T	☐
205134-050-08	8 - 10	L = 5 m
205134-050-11	12	L = 5 m
205134-050-19	15	L = 5 m

For laminated glass

205134-050-08	8,76 - 10,76	L = 5 m
205134-050-11	11,52 - 13,52	L = 5 m
205134-050-17	16,76 - 17,52	L = 5 m
205134-050-22	20,76 - 21,52	L = 5 m
205134-050-24	24,76 - 25,52	L = 5 m
205134-050-32	31,52	L = 5 m

Q-INFO MOD 6920

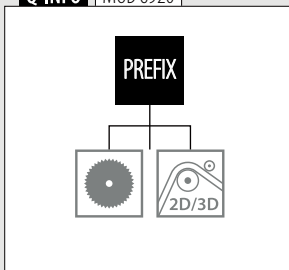

Q-INFO 316



SELL OUT Only while supplies last.

Connectors

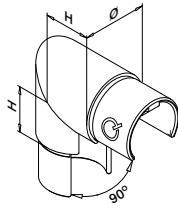

MOD 6303

304		Satin		
INDOOR	Ø	H	Box	
136303-042-12	42,4 x 1,5	30	2	
316		Satin		
OUTDOOR	Ø	H	Box	
146303-042-12	42,4 x 1,5	30	2	

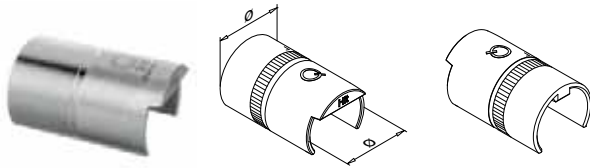

MOD 6792 - EASY HIT®

304		Raw		
INDOOR	For tube Ø	Box		
136792-042	42,4 x 1,5	2		
136792-048	48,3 x 1,5	2		
316		Raw		
OUTDOOR	For tube Ø	Box		
146792-042	42,4 x 1,5	2		
146792-048	48,3 x 1,5	2		
146792-060	60,3 x 1,5	2		

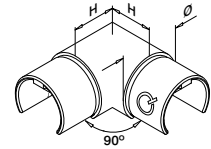

MOD 6313

304		Satin		
INDOOR	Ø	H	Box	
136313-042-12	42,4 x 1,5	30	2	
136313-048-12	48,3 x 1,5	35	2	
136313-060-12	60,3 x 1,5	40	2	
316		Satin		
OUTDOOR	Ø	H	Box	
146313-042-12	42,4 x 1,5	30	2	
146313-048-12	48,3 x 1,5	35	2	
146313-060-12	60,3 x 1,5	40	2	
316		Mirror polished		
OUTDOOR	Ø	H	Box	
146313-042-10	42,4 x 1,5	30	2	

SELL OUT

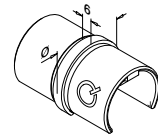

MOD 6790

304		Satin		
INDOOR	For tube Ø	Box		
136790-042-12	42,4 x 1,5	2		
136790-048-12	48,3 x 1,5	2		
136790-060-12	60,3 x 1,5	2		
316		Satin		
OUTDOOR	For tube Ø	Box		
146790-042-12	42,4 x 1,5	2		
146790-048-12	48,3 x 1,5	2		
316		Mirror polished		
OUTDOOR	For tube Ø	Box		
146790-042-10	42,4 x 1,5	2		

SELL OUT



Q-INFO | MOD 6792

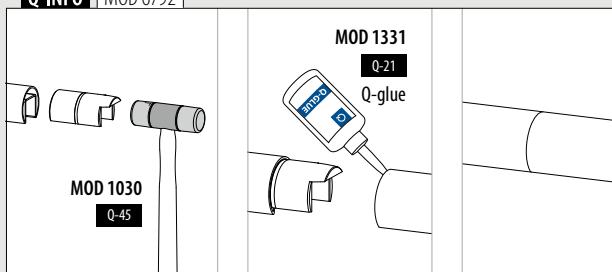



25-55°
Downwards

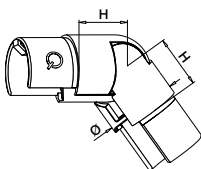

25-55°
Upwards

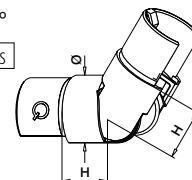

MOD 6302

304 Satin				
INDOOR				
	Ø	H		
136302-042-02-12	42,4 x 1,5	30		2
136302-048-02-12	48,3 x 1,5	35		2
136302-060-02-12	60,3 x 1,5	40		2

SELL OUT

316 Satin				
OUTDOOR				
	Ø	H		
146302-042-02-12	42,4 x 1,5	30		2
146302-048-02-12	48,3 x 1,5	35		2
146302-060-02-12	60,3 x 1,5	40		2

316 Mirror polished				
OUTDOOR				
	Ø	H		
146302-042-02-10	42,4 x 1,5	30		2



MOD 6302

304 Satin				
INDOOR				
	Ø	H		
136302-042-01-12	42,4 x 1,5	30		2
136302-048-01-12	48,3 x 1,5	35		2
136302-060-01-12	60,3 x 1,5	40		2

SELL OUT

316 Satin				
OUTDOOR				
	Ø	H		
146302-042-01-12	42,4 x 1,5	30		2
146302-048-01-12	48,3 x 1,5	35		2
146302-060-01-12	60,3 x 1,5	40		2

316 Mirror polished				
OUTDOOR				
	Ø	H		
146302-042-01-10	42,4 x 1,5	30		2



+40° / -95°
Horizontal

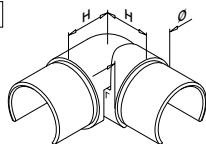

MOD 6312

304 Satin				
INDOOR				
	Ø	H		
136312-042-12	42,4 x 1,5	27		2
136312-048-12	48,3 x 1,5	30		2

316 Satin				
OUTDOOR				
	Ø	H		
146312-042-12	42,4 x 1,5	27		2
146312-048-12	48,3 x 1,5	30		2

NEW



Q-INFO 316

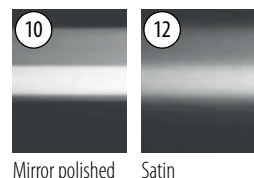

Mirror polished Satin

SELL OUT Only while supplies last.

Cap rail to tube connector

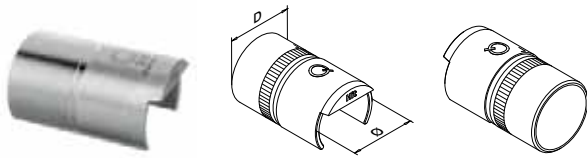

MOD 5793 - EASY HIT®

316	Raw			
OUTDOOR	For tube D	For tube Ø		
145793-042	42,4 x 2,0	42,4 x 1,5		2
145793-048	48,3 x 2,0	48,3 x 1,5		2



International Design Model Protection

End scrolls



MOD 6738

304	Satin			
INDOOR	For tube Ø	L		
136738-042-12	42,4 x 1,5	60		2
136738-048-12	48,3 x 1,5	65		2

316	Satin			
OUTDOOR				
146738-042-12	42,4 x 1,5	60		2



International Design Model Protection

End caps



MOD 6732

304	Satin			
INDOOR	For tube Ø			
136732-042-12	42,4 x 1,5			2
136732-048-12	48,3 x 1,5			2
136732-060-12	60,3 x 1,5			2

SELL OUT

316	Satin			
OUTDOOR				
146732-042-12	42,4 x 1,5			2
146732-048-12	48,3 x 1,5			2
146732-060-12	60,3 x 1,5			2

316	Mirror polished			
OUTDOOR				
146732-042-10	42,4 x 1,5			2



Wall flanges

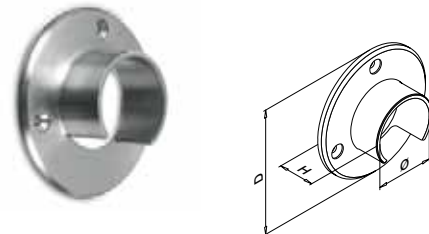

MOD 6505

304	Satin					
INDOOR	For Ø	D	H			
136505-042-12	42,4	90	30	QS-5	477	2
136505-048-12	48,3	95	35	QS-5	477	2
136505-060-12	60,3	107	35	QS-5	477	2

SELL OUT

316	Satin					
OUTDOOR						
146505-042-12	42,4	90	30	QS-6	477	2
146505-048-12	48,3	95	35	QS-6	477	2
146505-060-12	60,3	107	35	QS-6	477	2

316	Mirror polished					
OUTDOOR						
146505-042-10	42,4	90	30	QS-6	477	2



Q-INFO MOD 6738

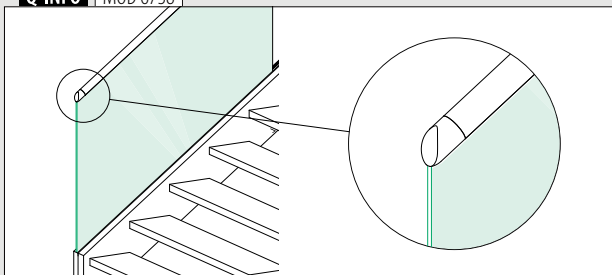

Q-INFO MOD 5793

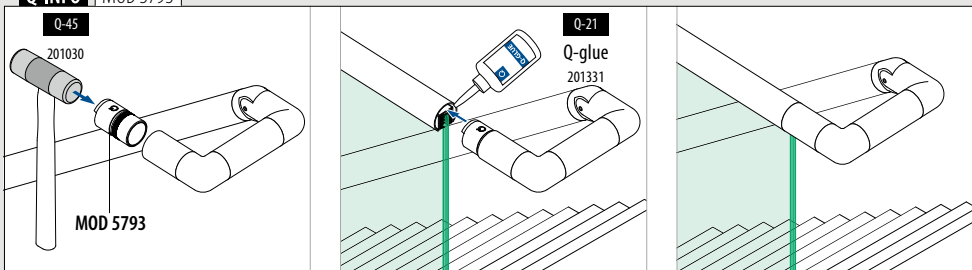

Handrails

Cap rails

166920-042-50-00 18

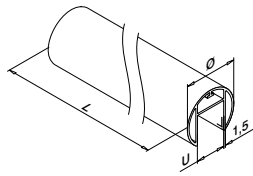

MOD 6920

Aluminium Mill finish

	U	Ø	
166920-042-50-00	24	42,4	L = 5 m

Aluminium Brushed, anodised

OUTDOOR

166920-042-50-18	24	42,4	L = 5 m
------------------	----	------	---------



International Design Model Protection

Handrails

Corners

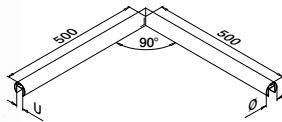

MOD 6320

Aluminium Mill finish

	U	Ø	
166320-042-00	24	42,4 x 1,5	1

Aluminium Brushed, anodised

OUTDOOR

166320-042-18	24	42,4 x 1,5	1
---------------	----	------------	---

International Design Model Protection

Handrails

End caps

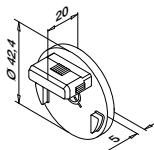

MOD 6732 - EASY HIT®

Aluminium Mill finish

	For Ø	
166732-042-00	42,4 x 1,5	2

Aluminium Brushed, anodised

OUTDOOR

166732-042-18	42,4 x 1,5	2
---------------	------------	---



International Design Model Protection

Handrails

Rubber inlays

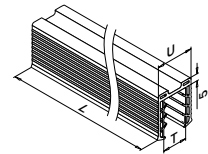

MOD 5124

Accessories

U = 24 mm

For monolithic glass

	T	
205124-050-08	8 - 10	L = 5 m
205124-050-11	12	L = 5 m
205124-050-15	15	L = 5 m
205124-050-19	19	L = 5 m

205124-250-08	8 - 10	L = 25 m
205124-250-11	12	L = 25 m
205124-250-15	15	L = 25 m
205124-250-19	19	L = 25 m

For laminated glass

205124-050-08	8,76 - 10,76	L = 5 m
205124-050-11	11,52 - 13,52	L = 5 m
205124-050-17	16,76 - 17,52	L = 5 m
NEW 205124-050-92	20,76 - 21,52	L = 5 m

205124-250-08	8,76 - 10,76	L = 25 m
205124-250-11	11,52 - 13,52	L = 25 m
205124-250-17	16,76 - 17,52	L = 25 m
NEW 205124-250-92	20,76 - 21,52	L = 25 m

Q-INFO MOD 6920

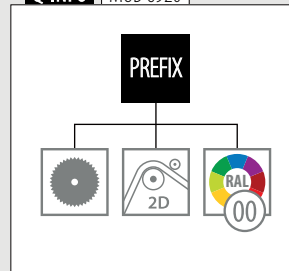

Q-INFO Aluminium

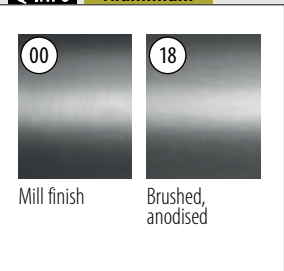

Q-INFO MOD 6920 / 5124 / 6732

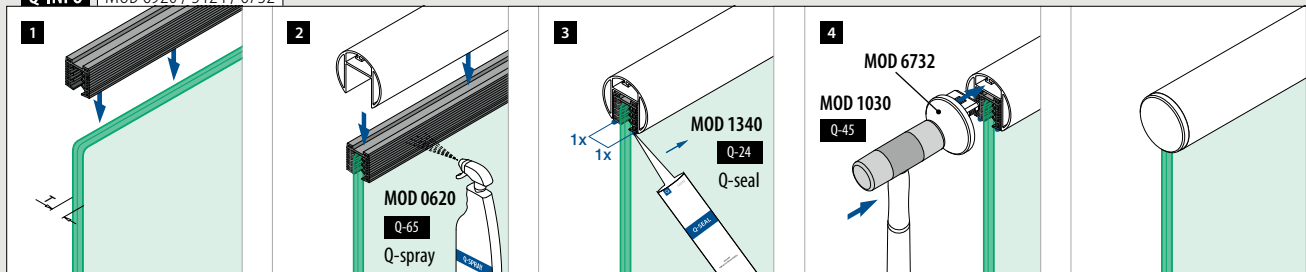

Connectors

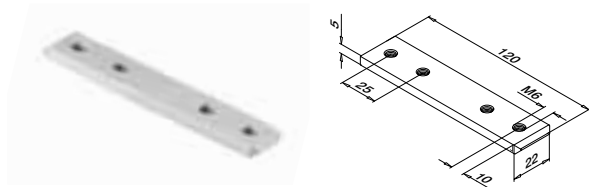

MOD 6795

Aluminium	Mill finish		
166795-339	QS-261	478	2

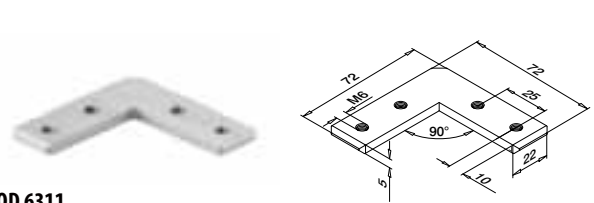

MOD 6311

Aluminium	Mill finish		
166311-339	QS-261	478	2

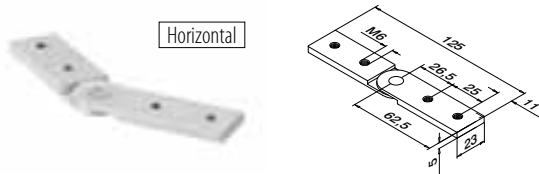

MOD 6797

Aluminium	Mill finish		
166797	QS-261	478	2

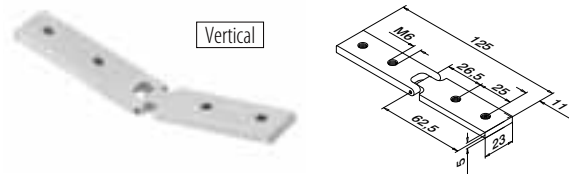

MOD 6798

Aluminium	Mill finish		
166798	QS-261	478	2

Q-INFO MOD 6311

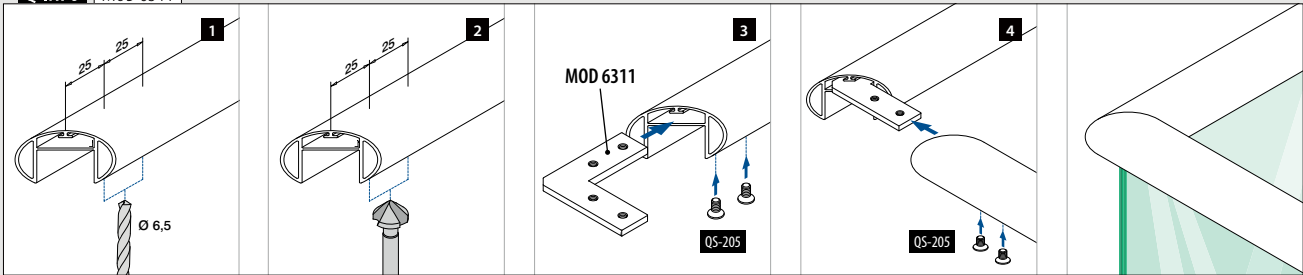

Q-INFO MOD 6797

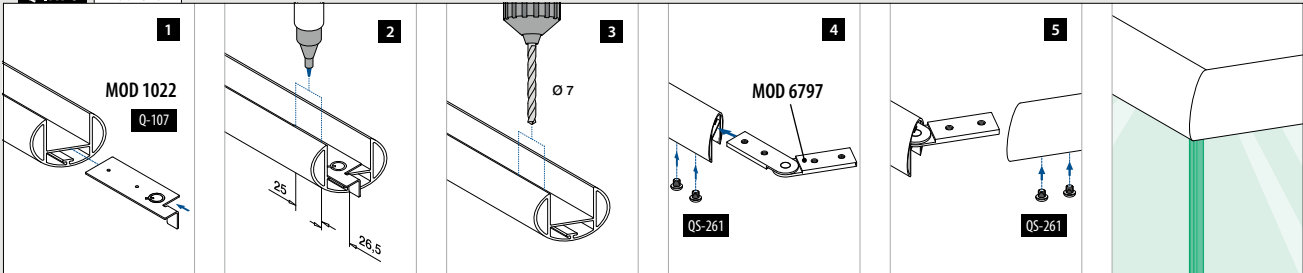

Q-INFO MOD 6798

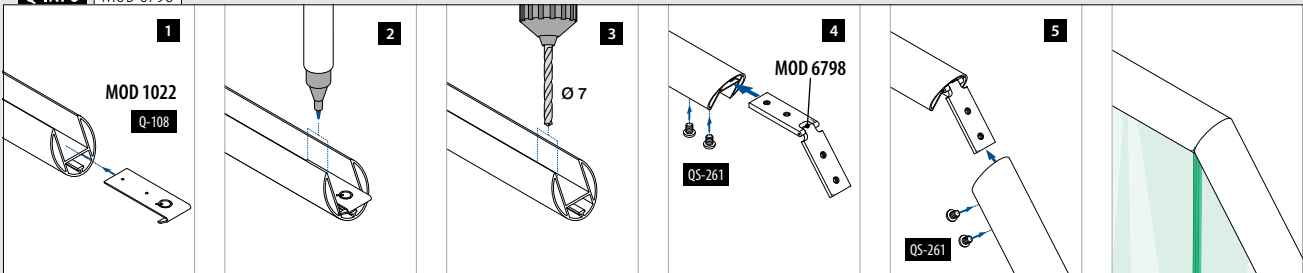

Q-INFO MOD 6798

Upwards

Cut	45°	40°	35°	30°	25°	20°	15°	10°	5°	0°
Outer angle	90°	100°	110°	120°	130°	140°	150°	160°	170°	180°
Distance to edge (x)	30,5	30,0	29,5	29,0	28,5	28,0	27,5	27,0	27,0	26,5

Downwards

Cut	0°	5°	10°	15°	20°	25°	30°	35°	40°	45°
Inner angle	180°	170°	160°	150°	140°	130°	120°	110°	100°	90°
Distance to edge (x)	26,5	26,5	26,0	26,0	25,5	25,5	25,0	24,5	24,5	24,0

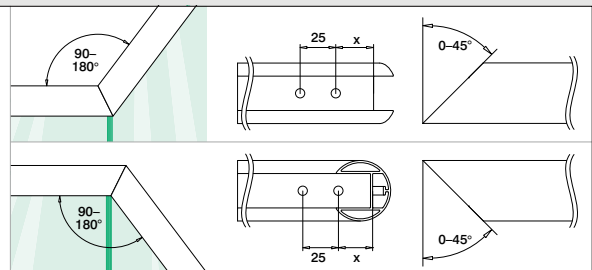

Handrails

Cap rails

Square □

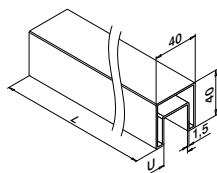

MOD 6924

304 Satin

INDOOR

SELL OUT	U	□	⊞
136924-040-25-12	24	40 x 40	L = 2,5 m
136924-040-50-12	24	40 x 40	L = 5 m

316 Satin

OUTDOOR

146924-040-25-12	24	40 x 40	L = 2,5 m
146924-040-50-12	24	40 x 40	L = 5 m

PREFIX



Handrails

Rubber inlays

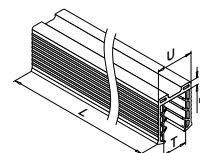

MOD 5124

Accessories

U = 24 mm

For monolithic glass	T	⊞
205124-050-08	8 - 10	L = 5 m
205124-050-11	12	L = 5 m
205124-050-15	15	L = 5 m
205124-050-19	19	L = 5 m
205124-250-08	8 - 10	L = 25 m
205124-250-11	12	L = 25 m
205124-250-15	15	L = 25 m
205124-250-19	19	L = 25 m

For laminated glass

205124-050-08	8,76 - 10,76	L = 5 m
205124-050-11	11,52 - 13,52	L = 5 m
205124-050-17	16,76 - 17,52	L = 5 m
NEW 205124-050-92	20,76 - 21,52	L = 5 m
205124-250-08	8,76 - 10,76	L = 25 m
205124-250-11	11,52 - 13,52	L = 25 m
205124-250-17	16,76 - 17,52	L = 25 m
NEW 205124-250-92	20,76 - 21,52	L = 25 m

Q-INFO MOD 6924

PREFIX



Q-INFO MOD 6924 / 5124 / 6734

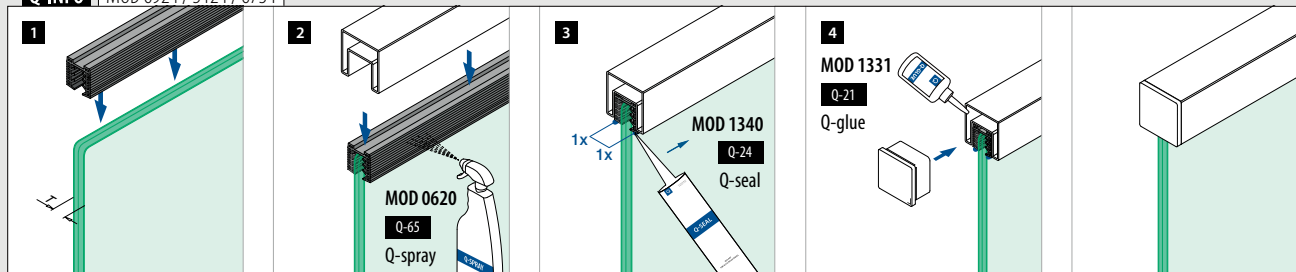

Connectors

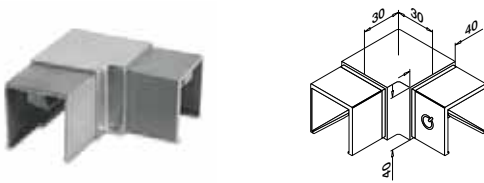
Square 

MOD 6343

304 Satin			
INDOOR	<input type="checkbox"/>	<input type="checkbox"/>	<input type="checkbox"/>
136343-040-12	40 x 40		2
316 Satin			
OUTDOOR	<input type="checkbox"/>	<input type="checkbox"/>	<input type="checkbox"/>
146343-040-12	40 x 40		2



MOD 6794

304 Satin			
INDOOR	<input type="checkbox"/>	<input type="checkbox"/>	<input type="checkbox"/>
136794-040-12	40 x 40		2
316 Satin			
OUTDOOR	<input type="checkbox"/>	<input type="checkbox"/>	<input type="checkbox"/>
146794-040-12	40 x 40		2

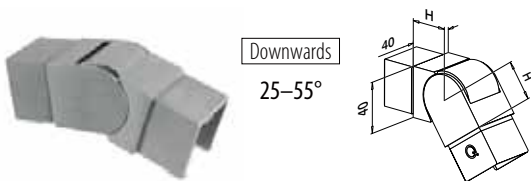

Connectors

Adjustable Square 

MOD 6342

304 Satin			
INDOOR	<input type="checkbox"/>	H	<input type="checkbox"/>
136342-040-02-12	40 x 40	30	2
316 Satin			
OUTDOOR	<input type="checkbox"/>	H	<input type="checkbox"/>
146342-040-02-12	40 x 40	30	2



MOD 6342

304 Satin			
INDOOR	<input type="checkbox"/>	H	<input type="checkbox"/>
136342-040-01-12	40 x 40	30	2
316 Satin			
OUTDOOR	<input type="checkbox"/>	H	<input type="checkbox"/>
146342-040-01-12	40 x 40	30	2

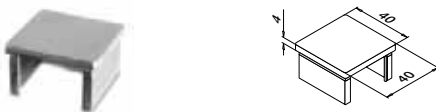

End caps

Square 

MOD 6734

304 Satin			
INDOOR	<input type="checkbox"/>	<input type="checkbox"/>	<input type="checkbox"/>
136734-040-12	40 x 40		2
316 Satin			
OUTDOOR	<input type="checkbox"/>	<input type="checkbox"/>	<input type="checkbox"/>
146734-040-12	40 x 40		2

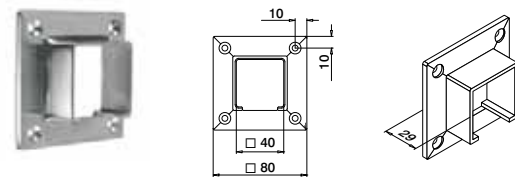

Wall flanges

Square 

MOD 6545

304 Satin			
INDOOR	<input type="checkbox"/>	<input type="checkbox"/>	<input type="checkbox"/>
136545-040-12	40 x 40	QS-7 477	2
316 Satin			
OUTDOOR	<input type="checkbox"/>	<input type="checkbox"/>	<input type="checkbox"/>
146545-040-12	40 x 40	QS-50 477	2



Handrails

Cap rails

Square

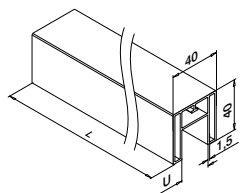
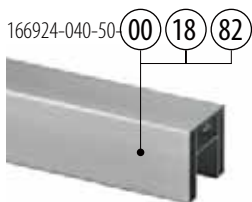

MOD 6924

Aluminium	Mill finish	U	□	⊞
166924-040-50-00		24	40 x 40	L = 5 m
Aluminium	Brushed, anodised			
OUTDOOR				
166924-040-50-18		24	40 x 40	L = 5 m
Aluminium	Black Line			
OUTDOOR				
NEW 166924-040-50-82		24	40 x 40	L = 5 m



International Design Model Protection

Handrails

Rubber inlays

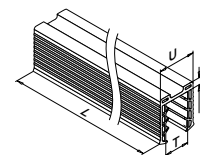

MOD 5124

Accessories		
U = 24 mm		
For monolithic glass	T	⊞
205124-050-08	8 - 10	L = 5 m
205124-050-11	12	L = 5 m
205124-050-15	15	L = 5 m
205124-050-19	19	L = 5 m
For laminated glass		
205124-050-08	8,76 - 10,76	L = 5 m
205124-050-11	11,52 - 13,52	L = 5 m
205124-050-17	16,76 - 17,52	L = 5 m
NEW 205124-050-92	20,76 - 21,52	L = 5 m

Handrails

Corners

Square

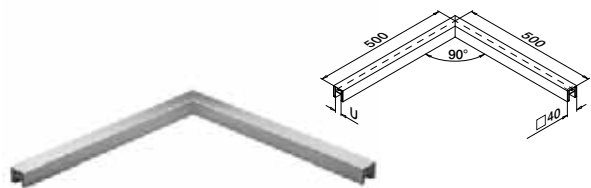

MOD 6324

Aluminium	Brushed, anodised	U	□	⊞
OUTDOOR				
166324-040-18		24	40 x 40 x 1,5	1
Aluminium	Black Line			
OUTDOOR				
NEW 166324-040-82		24	40 x 40 x 1,5	1

Handrails

End caps

Square

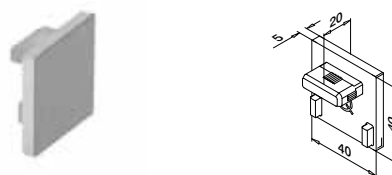

MOD 6734 - EASY HIT®

Aluminium	Mill finish	□	⊞
166734-040-00		40 x 40	2
Aluminium	Brushed, anodised		
OUTDOOR			
166734-040-18		40 x 40	2
Aluminium	Black Line		
OUTDOOR			
NEW 166734-040-82		40 x 40	2



International Design Model Protection

Q-INFO Aluminium



Q-INFO MOD 6924

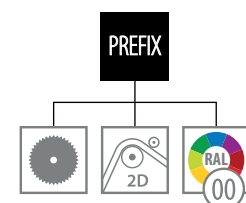

Q-INFO MOD 6924 / 5124 / 6734

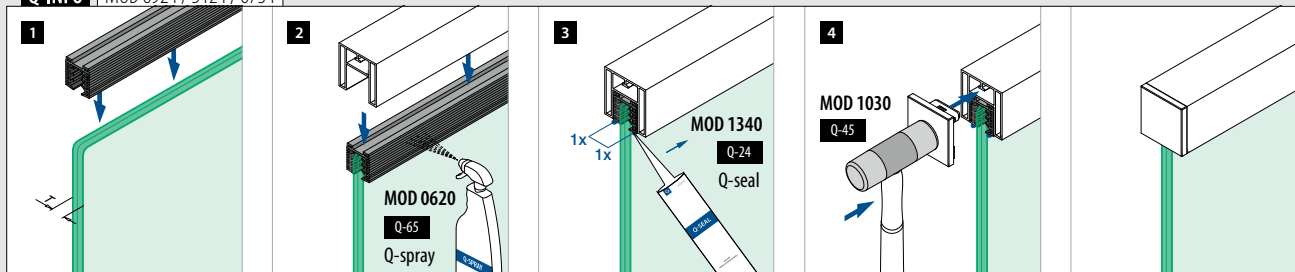

Connectors

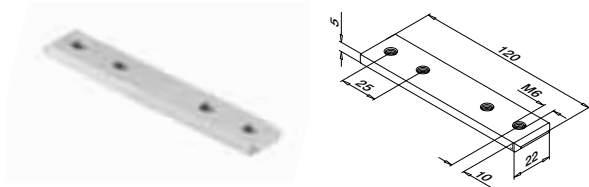

MOD 6795

Aluminium	Mill finish		
166795-339	QS-261	478	2

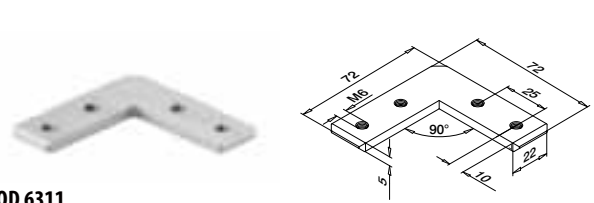

MOD 6311

Aluminium	Mill finish		
166311-339	QS-261	478	2

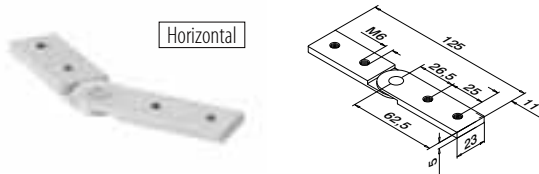

MOD 6797

Aluminium	Mill finish		
166797	QS-261	478	2

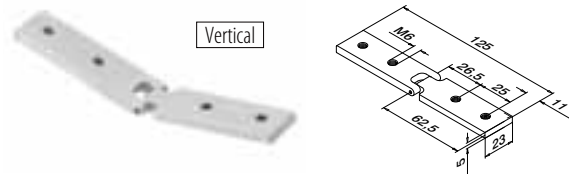

MOD 6798

Aluminium	Mill finish		
166798	QS-261	478	2

Q-INFO MOD 6311

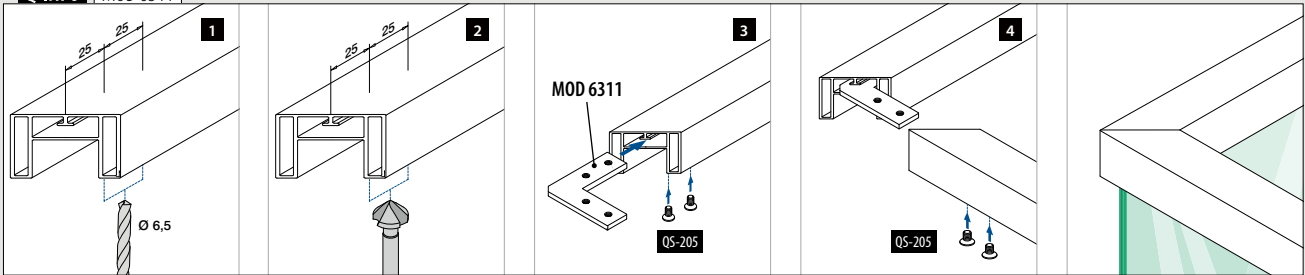

Q-INFO MOD 6797

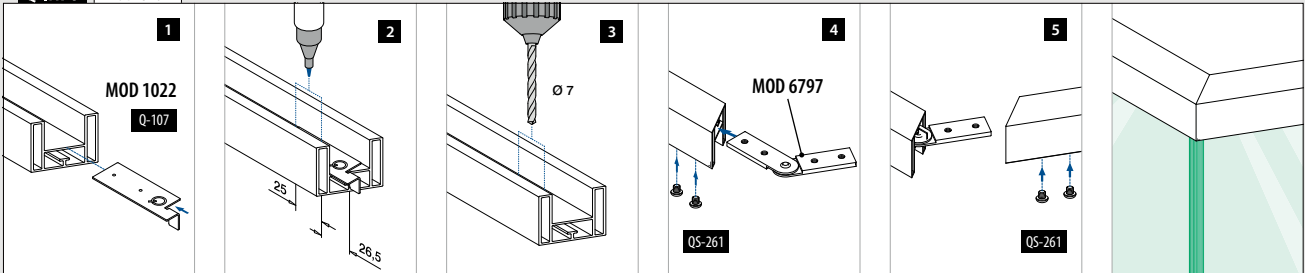

Q-INFO MOD 6798

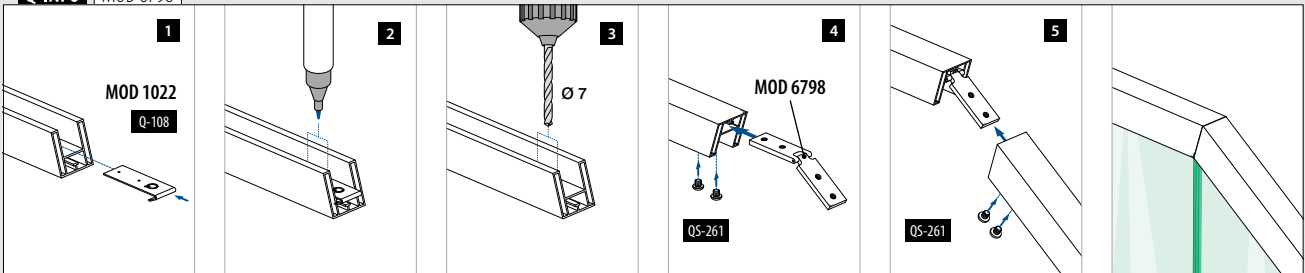

Q-INFO MOD 6798

Upwards

Cut	45°	40°	35°	30°	25°	20°	15°	10°	5°	0°
Outer angle	90°	100°	110°	120°	130°	140°	150°	160°	170°	180°
Distance to edge (x)	30,5	30,0	29,5	29,0	28,5	28,0	27,5	27,0	27,0	26,5

Downwards

Cut	0°	5°	10°	15°	20°	25°	30°	35°	40°	45°
Inner angle	180°	170°	160°	150°	140°	130°	120°	110°	100°	90°
Distance to edge (x)	26,5	26,5	26,0	26,0	25,5	25,5	25,0	24,5	24,5	24,0

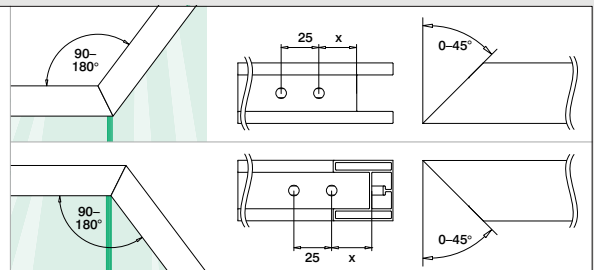

Handrails

Cap rails

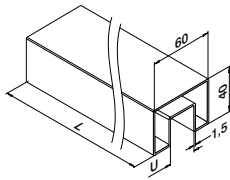
Rectangular **MOD 6924****304** Satin**INDOOR****U**

136924-640-50-12

24

60 x 40

L = 5 m

316 Satin**OUTDOOR**

146924-640-50-12

24

60 x 40

L = 5 m

PREFIX



Handrails

Rubber inlays

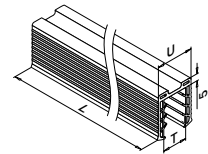
**MOD 5124****Accessories**

U = 24 mm

For monolithic glass

T

205124-050-08

8 - 10

L = 5 m

205124-050-11

12

L = 5 m

205124-050-15

15

L = 5 m

205124-050-19

19

L = 5 m

205124-250-08

8 - 10

L = 25 m

205124-250-11

12

L = 25 m

205124-250-15

15

L = 25 m

205124-250-19

19

L = 25 m

For laminated glass

205124-050-08

8,76 - 10,76

L = 5 m

205124-050-11

11,52 - 13,52

L = 5 m

205124-050-17

16,76 - 17,52

L = 5 m

NEW

205124-050-92

20,76 - 21,52

L = 5 m

205124-250-08

8,76 - 10,76

L = 25 m

205124-250-11

11,52 - 13,52

L = 25 m

205124-250-17

16,76 - 17,52

L = 25 m

NEW

205124-250-92

20,76 - 21,52

L = 25 m

Q-INFO MOD 6924

PREFIX



Q-INFO MOD 6924 / 5124 / 6734

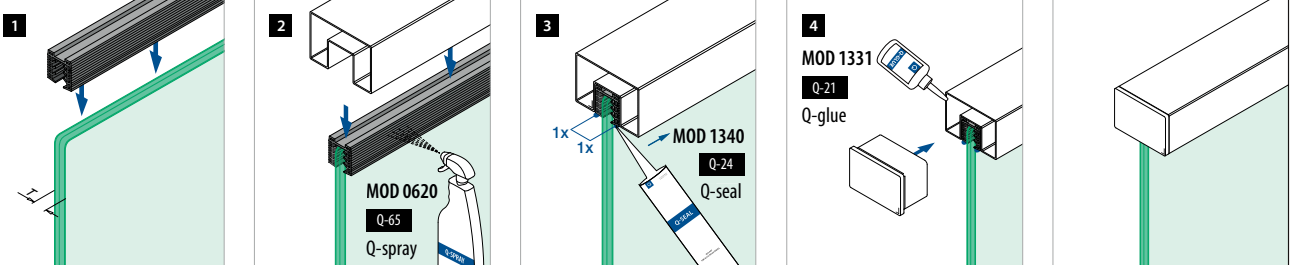

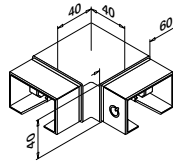
**MOD 6343****304** Satin**INDOOR**For 

SELL OUT

136343-640-12

60 x 40

2

316 Satin**OUTDOOR**

146343-640-12

60 x 40

2

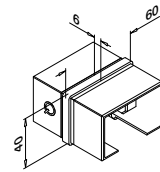
**MOD 6794****304** Satin**INDOOR**For 

SELL OUT

136794-640-12

60 x 40

2

316 Satin**OUTDOOR**

146794-640-12

60 x 40

2



25–55°

Downwards

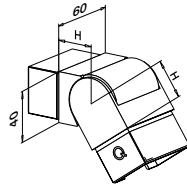
**MOD 6342****304** Satin**INDOOR**For **H**

SELL OUT

136342-640-02-12

60 x 40

30

2

316 Satin**OUTDOOR**

146342-640-02-12

60 x 40

30

2



25–55°

Upwards

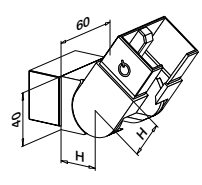
**MOD 6342****304** Satin**INDOOR**For **H**

SELL OUT

136342-640-01-12

60 x 40

30

2

316 Satin**OUTDOOR**

146342-640-01-12

60 x 40

30

2

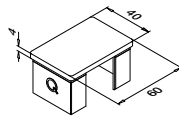
**MOD 6734****304** Satin**INDOOR**For 

SELL OUT

136734-640-12

60 x 40

2

316 Satin**OUTDOOR**

146734-640-12

60 x 40

2

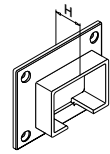
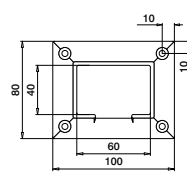
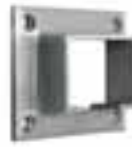
**MOD 6545****304** Satin**INDOOR**For **H**

SELL OUT

136545-640-12

60 x 40

29

QS-7 477

2

316 Satin**OUTDOOR**

146545-640-12

60 x 40

29

QS-50 477

2



Handrails

Cap rails

Rectangular

166924-654-50-00 00 08

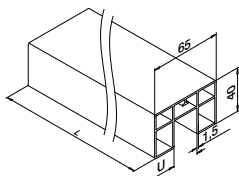
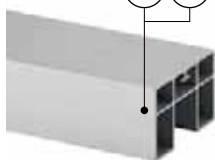

MOD 6924

Aluminium Mill finish

	U		
166924-654-50-00	24	65 x 40	L = 5 m

Aluminium Matt silver effect, anodised

OUTDOOR

166924-654-50-08	24	65 x 40	L = 5 m
------------------	----	---------	---------



International Design Model Protection

Handrails

End caps

Rectangular

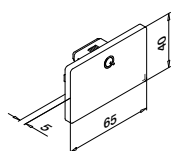

MOD 6734 - EASY HIT®

Aluminium Mill finish

	For		
166734-654-00	65 x 40		2

Aluminium Matt silver effect, anodised

OUTDOOR

166734-654-08	65 x 40		2
---------------	---------	--	---



International Design Model Protection

Handrails

Rubber inlays

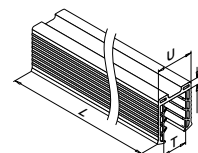

MOD 5124

Accessories

U = 24 mm

For monolithic glass	T	
205124-050-08	8 - 10	L = 5 m
205124-050-11	12	L = 5 m
205124-050-15	15	L = 5 m
205124-050-19	19	L = 5 m

For laminated glass

205124-050-08	8,76 - 10,76	L = 5 m
205124-050-11	11,52 - 13,52	L = 5 m
205124-050-17	16,76 - 17,52	L = 5 m
NEW 205124-050-92	20,76 - 21,52	L = 5 m

Handrails

Wall flanges

Rectangular

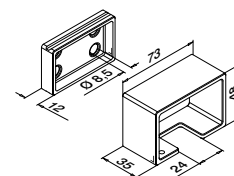
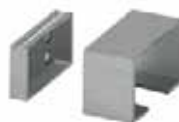

MOD 6545

Aluminium Mill finish

	For		
166545-654-00	65 x 40	QS-55 476 / QS-20 478	2



International Design Model Protection

SELL OUT Only while supplies last.

Q-INFO MOD 6924

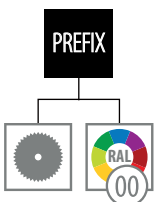

Q-INFO Aluminium

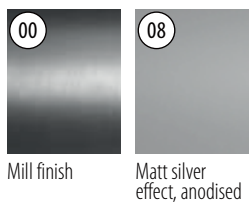

Q-INFO MOD 6924



Add LED lighting (Linear Light) by using MOD 6926 cap rail

Q-INFO MOD 6924 / 5124 / 6734

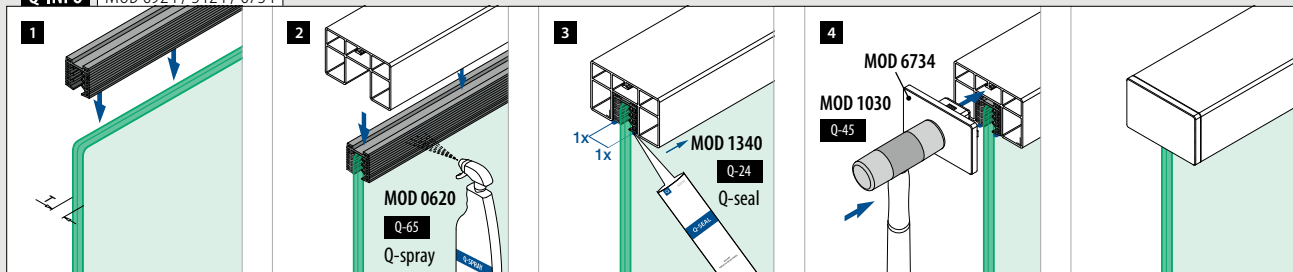

Connectors

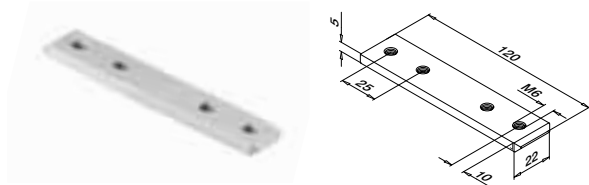

MOD 6795

Aluminium Mill finish
 166795-339 QS-261 478 2

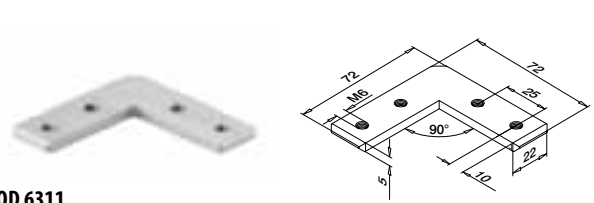

MOD 6311

Aluminium Mill finish
 166311-339 QS-261 478 2

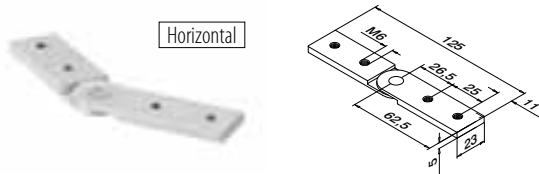

MOD 6797

Aluminium Mill finish
 166797 QS-261 478 2

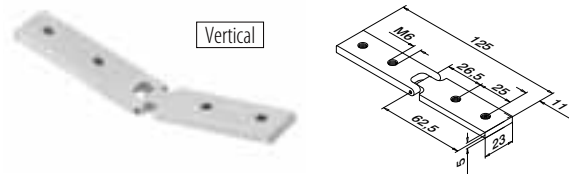

MOD 6798

Aluminium Mill finish
 166798 QS-261 478 2

Q-INFO MOD 6311

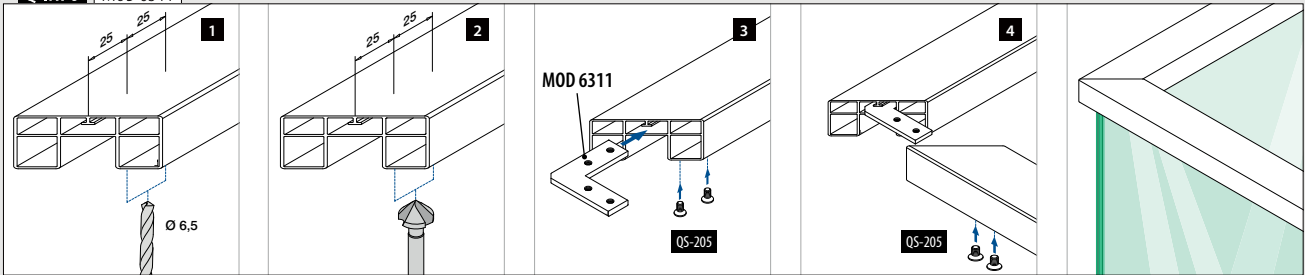

Q-INFO MOD 6797

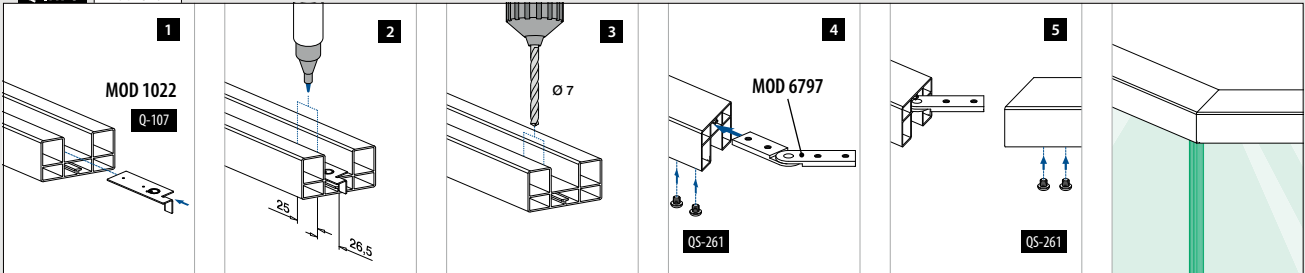

Q-INFO MOD 6798

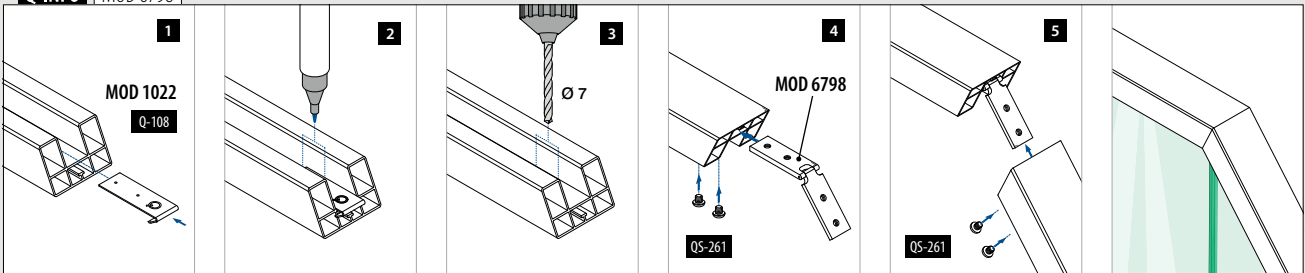

Q-INFO MOD 6798

Upwards

Cut	45°	40°	35°	30°	25°	20°	15°	10°	5°	0°
Outer angle	90°	100°	110°	120°	130°	140°	150°	160°	170°	180°
Distance to edge (x)	30,5	30,0	29,5	29,0	28,5	28,0	27,5	27,0	27,0	26,5

Downwards

Cut	0°	5°	10°	15°	20°	25°	30°	35°	40°	45°
Inner angle	180°	170°	160°	150°	140°	130°	120°	110°	100°	90°
Distance to edge (x)	26,5	26,5	26,0	26,0	25,5	25,5	25,0	24,5	24,5	24,0

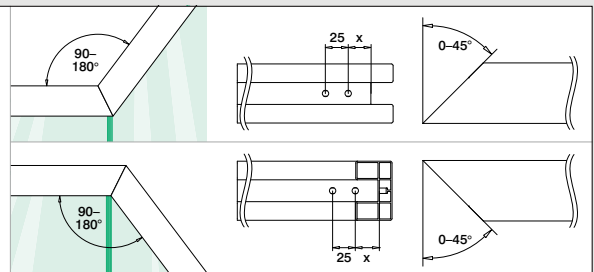

Handrails

Cap rails

HYBRID 33x39

166911-339-50-00 08 18 82

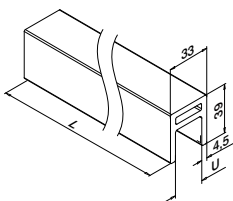
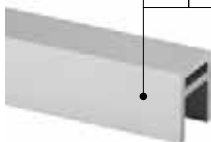

MOD 6911

Aluminium Mill finish

	U	
166911-339-50-00	24	L = 5 m

Aluminium Matt silver effect, anodised

	OUTDOOR	
166911-339-50-08	24	L = 5 m

Aluminium Brushed, anodised

	OUTDOOR	
166911-339-50-18	24	L = 5 m

Aluminium Black Line

	OUTDOOR	
166911-339-50-82	24	L = 5 m



International Design Model Protection

Handrails

Rubber inlays

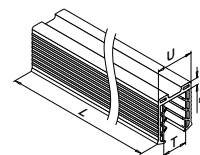

MOD 5124

Accessories

	U = 24 mm	
	For monolithic glass	T
205124-050-08	8 - 10	L = 5 m

For laminated glass

205124-050-08	8,76 - 10,76	L = 5 m
205124-050-11	11,52 - 13,52	L = 5 m

Handrails

Wall flanges

HYBRID 33x39

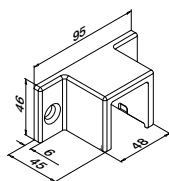

MOD 6515

316 Satin

	OUTDOOR		
146515-339-12	QS-214 474	2	

316 Black Line

	OUTDOOR		
146515-339-82	QS-214 474	2	



Q-INFO Aluminium

00 Mill finish	08 Matt silver effect, anodised	18 Brushed, anodised	82 RAL 9005 Powder coated Black, matt, textured
--------------------------	---	--------------------------------	--

Q-INFO 316

12 Satin	82 RAL 9005 Powder coated Black, matt, textured
--------------------	--

Q-INFO MOD 6911

PREFIX

Q-INFO

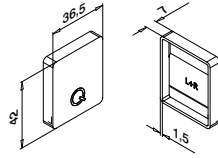

Applicable left / right

**MOD 6913****Aluminium** Mill finish

166913-339-00 2

Aluminium Matt silver effect, anodised**OUTDOOR****SELL OUT** 166913-339-08 2**Aluminium** Brushed, anodised**OUTDOOR****NEW** 166913-339-18 2**Aluminium** **Black Line****OUTDOOR****NEW** 166913-339-82 2

Connectors

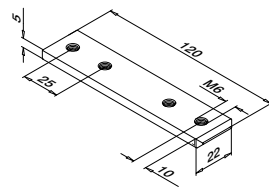
**MOD 6795****Aluminium** Mill finish

166795-339 QS-261 478 2

MOD 6311**Aluminium** Mill finish

166311-339 QS-261 478 2

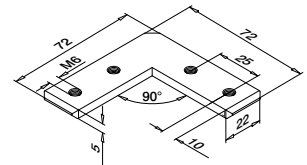
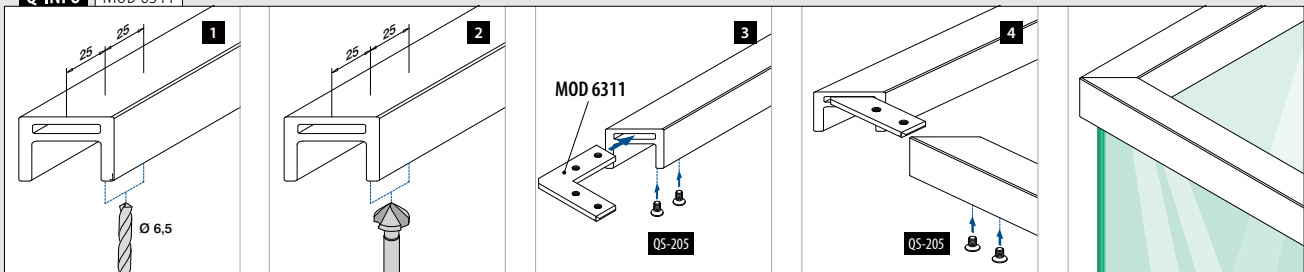
**SELL OUT** Only while supplies last.**Q-INFO** MOD 6311



2

JULIET BALCONY SYSTEMS

Easy Glass® View	194 - 201
Easy Glass® MOD 6507-6508	202 - 213
With glass clamps	214 - 215
With glass adapters	216 - 221
Chest rails	222 - 235



EASY GLASS® MOD 6507 / 6508

202



Find all information about Juliet balconies online:



<https://q-ne.ws/JulietBalcony23>

WITH GLASS ADAPTERS

216

WITH GLASS CLAMPS

214

CHEST RAILS

222

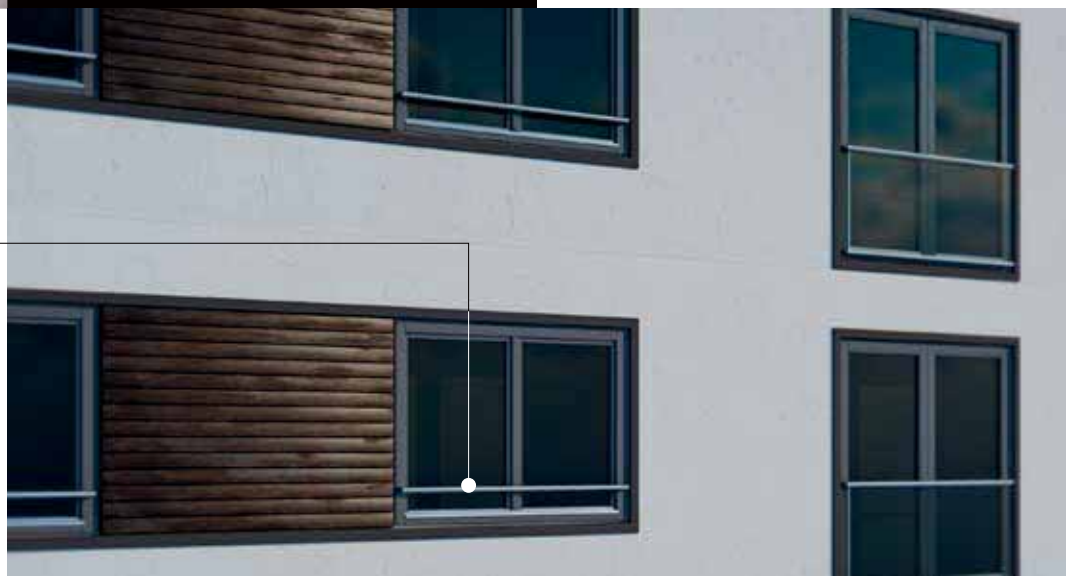

VERSATILE AND ALMOST INVISIBLE

Floor-to-ceiling windows are extremely popular in both residential and office buildings, as residents and users benefit from maximized daylight intake. However, a Juliet balcony solutions on the windows is necessary for a sufficient fall protection.

In our range you will find two systems that have been specially developed for this application: Easy Glass® View, which can be mounted on the facade, in the reveal or on the window frame, and Easy Glass® MOD 6507-6508 with its round or angular wall flanges and cap rails.

But there are also other solutions for creating glazed Juliet balconies - for example with the Q-railing glass clamps and glass adapters. For protection at larger windows, you can also opt for the new sleek chest rails - choose from various round or square elements.



EASY GLASS®
VIEW

194



Q-railing



Designed for: Light and medium use
Use: Indoor and outdoor
Variants: Wall mount
(facade, window, reveal)
Applications: Juliet balconies
Material: Aluminium (mill finish, brushed
anodised and powder coated)
Glass thickness: 12 to 21,52 mm

Find all information about
Easy Glass View online:



[https://q-ne.ws/
View23](https://q-ne.ws/View23)

EASY GLASS[®] VIEW



Minimalistic Juliet balconies for maximum safety

You can mount the almost invisible Easy Glass® View Juliet balcony either on the facade, in the window reveal or directly on the window frame. The slim aluminium profiles can also be powder-coated to match the colour of the windows or facade.

Internationally tested/calculated/certified:



- 1 Create a virtually invisible Juliet balcony with Easy Glass View thanks to the extremely slender profiles and concealed assembly points.
- 2 Choose from a variety of assembly options, including facade mounting, between reveals and onto a window frame.



EASY GLASS® VIEW VARIANTS

- Mounted with anchors or screws (depending on substrate)
- Mounting between reveals can be carried out from inside
- Profiles and end caps can be powder coated

Facade mounting

Frame mounting

Reveal mounting

Mounting with middle profile

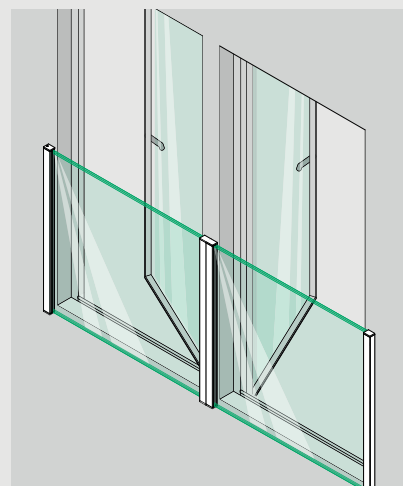
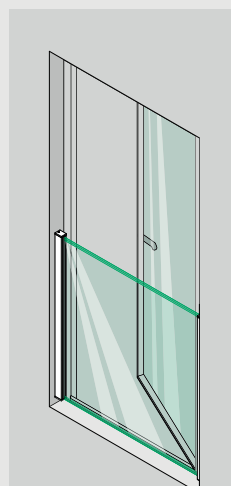
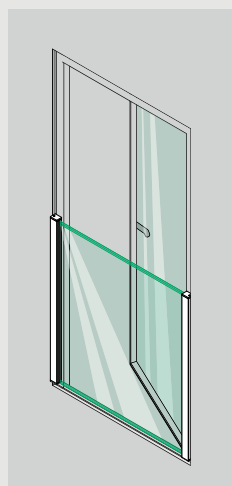
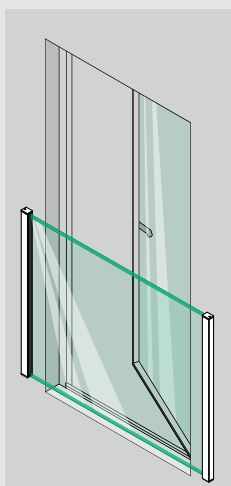

Easy Glass® View

Facade mounting

Reveal mounting

Frame mounting

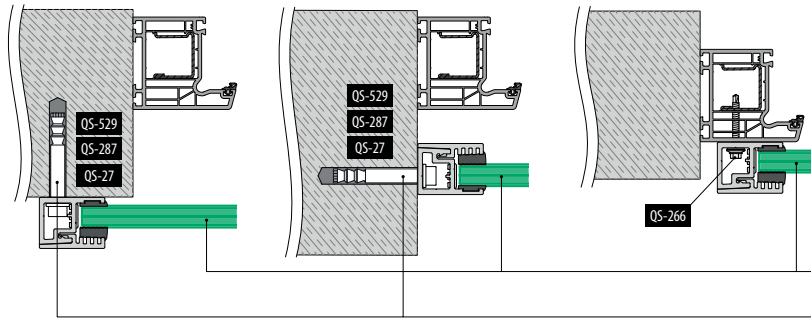

Please refer to the respective certificates and static calculations for specifications such as mounting details, glass dimensions and glass types.

Safety glass: 164 - 165

All anchors: 463 - 469

Mounting with middle profile

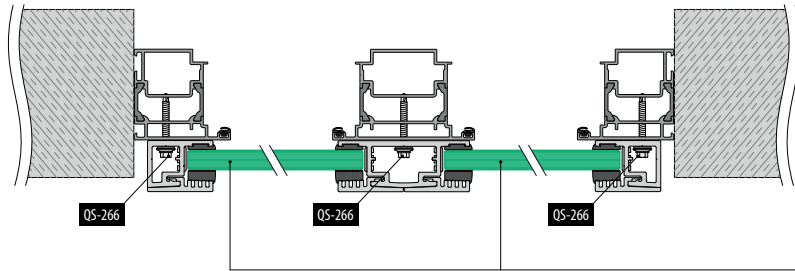

Safety glass: 164 - 165

Wall profile sets

Pre-drilled

Includes 2 profiles for 1100 mm high glass, 4 cover caps and 4 end caps

Reveal mounting

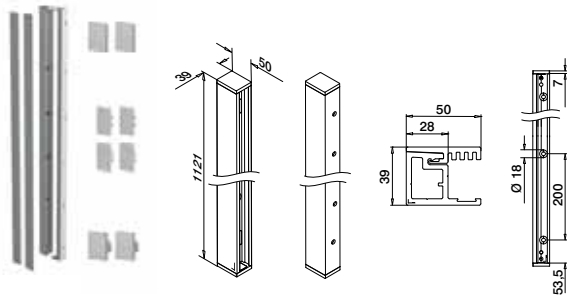

MOD 6839

Aluminium Mill finish

166839-011-02-00 463 - 469 L = 2x 1,1 m

Aluminium Brushed, anodised

OUTDOOR

166839-011-02-18 463 - 469 L = 2x 1,1 m



Includes 2 profiles for 1100 mm high glass, 4 cover caps and 4 end caps

Facade / frame mounting

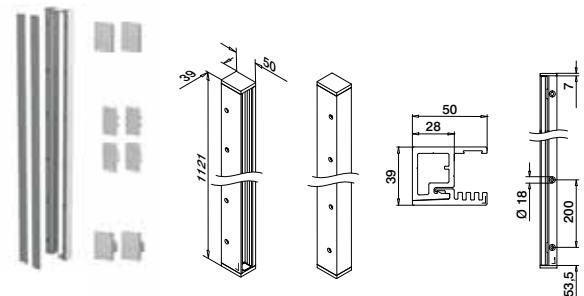

MOD 6839

Aluminium Mill finish

166839-011-01-00 463 - 469 L = 2x 1,1 m

Aluminium Brushed, anodised

OUTDOOR

166839-011-01-18 463 - 469 L = 2x 1,1 m



Q-INFO

For monolithic glass		T	a
20683x-xxx-12		12	10,5
20683x-xxx-15		15	10,5
20683x-xxx-19		19	6,5
For laminated glass		T	a
20683x-xxx-13		12,76	10,5
20683x-xxx-14		13,52	10,5
20683x-xxx-17		16,76	6,5
20683x-xxx-18		17,52	6,5
20683x-xxx-21		20,76	6,5
20683x-xxx-22		21,52	6,5

Q-INFO

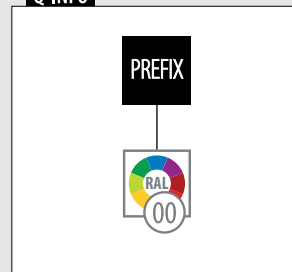

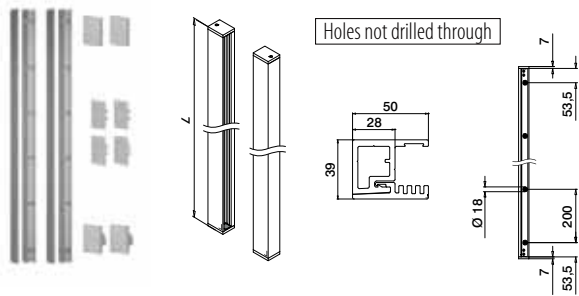

Wall profile sets

Includes 2 profiles for 1100 mm high glass, 4 cover caps and 4 end caps



MOD 6839

Aluminium	Mill finish		
166839-011-00-00	463 - 469	L = 2x 1,1 m	
Aluminium	Brushed, anodised		
OUTDOOR			
166839-011-00-18	463 - 469	L = 2x 1,1 m	
Aluminium	Anthracite grey RAL 7016		
OUTDOOR			
NEW	166839-011-00-33	463 - 469	L = 2x 1,1 m
Aluminium	Black Line		
OUTDOOR			
NEW	166839-011-00-82	463 - 469	L = 2x 1,1 m
NEW	166839-011-00-85	463 - 469	L = 2x 1,1 m



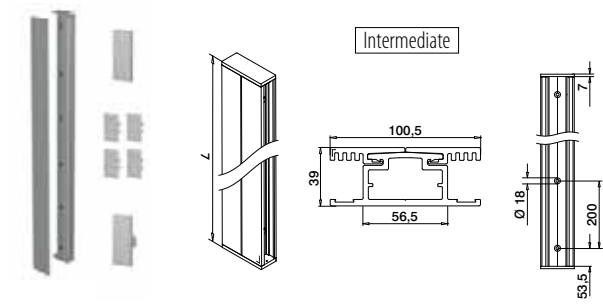

International Design Model Protection

Includes 1 profile for 1100 mm high glass, 4 cover caps and 2 end caps



MOD 6849

Aluminium	Mill finish		
166849-011-00-00	463 - 469	L = 1,1 m	
Aluminium	Brushed, anodised		
OUTDOOR			
166849-011-00-18	463 - 469	L = 1,1 m	
Aluminium	Anthracite grey RAL 7016		
OUTDOOR			
166849-011-00-33	463 - 469	L = 1,1 m	
Aluminium	Black Line		
OUTDOOR			
166849-011-00-82	463 - 469	L = 1,1 m	
166849-011-00-85	463 - 469	L = 1,1 m	



Q-INFO Aluminium

00

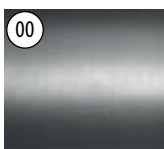

Mill finish

18

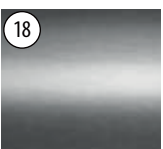

Brushed, anodised

33

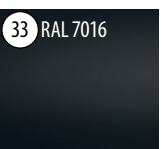

Anthracite grey, matt, plain

82

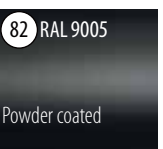

Black, matt, textured

85



Black, matt, textured

Q-INFO

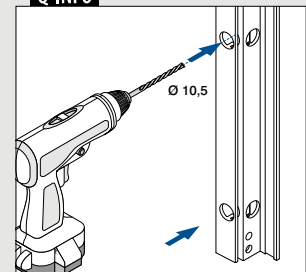

Rubber sets for profile sets



Compatible with
MOD 6839 and MOD 6849



MOD 6831

Accessories

For monolithic glass	T	
206831-211-12	12	L = 2x 1,1 m
206831-211-15	15	L = 2x 1,1 m
206831-211-19	19	L = 2x 1,1 m

For laminated glass

206831-211-13	12,76	L = 2x 1,1 m
206831-211-14	13,52	L = 2x 1,1 m
206831-211-17	16,76	L = 2x 1,1 m
206831-211-18	17,52	L = 2x 1,1 m
206831-211-21	20,76	L = 2x 1,1 m
206831-211-22	21,52	L = 2x 1,1 m

NEW

Q-INFO

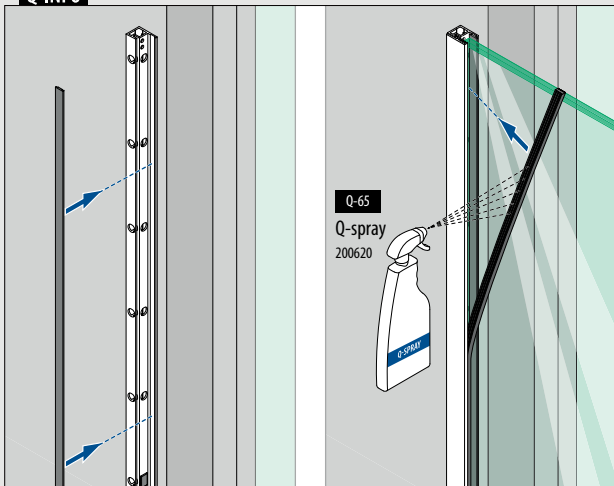

Wall profiles

Holes not drilled through

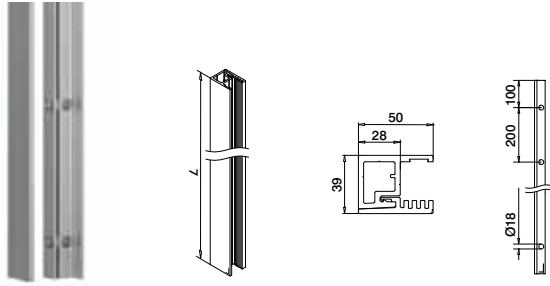

MOD 6830

Aluminium Mill finish		
166830-050-00-00	463 - 469	L = 5 m
Aluminium Brushed, anodised		
OUTDOOR		
166830-050-00-18	463 - 469	L = 5 m



International Design
Model Protection

Wall profiles

Pre-drilled

Reveal mounting

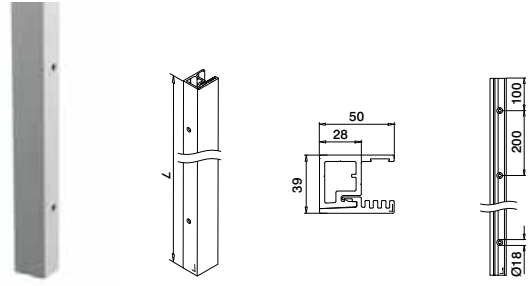

MOD 6830

Aluminium Mill finish		
166830-050-02-00	463 - 469	L = 5 m
Aluminium Brushed, anodised		
OUTDOOR		
166830-050-02-18	463 - 469	L = 5 m



Facade / frame mounting

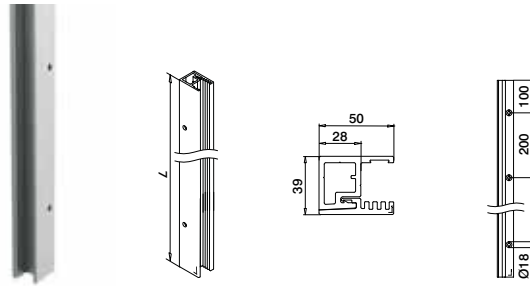

MOD 6830

Aluminium Mill finish		
166830-050-01-00	463 - 469	L = 5 m
Aluminium Brushed, anodised		
OUTDOOR		
166830-050-01-18	463 - 469	L = 5 m



Intermediate

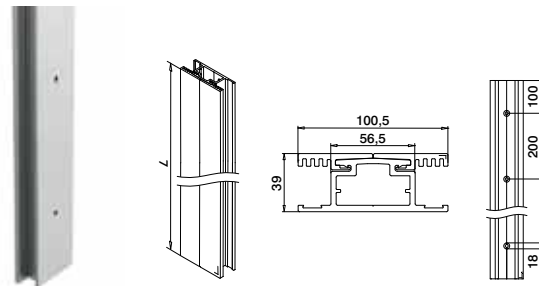

MOD 6840

Aluminium Mill finish		
166840-050-00-00	463 - 469	L = 5 m
Aluminium Brushed, anodised		
OUTDOOR		
166840-050-00-18	463 - 469	L = 5 m



Q-INFO

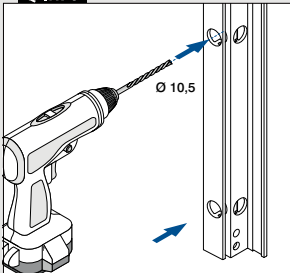

Q-INFO

Aluminium

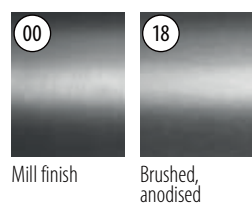

Q-INFO

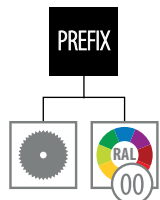

Q-INFO

MOD 6830-050-00

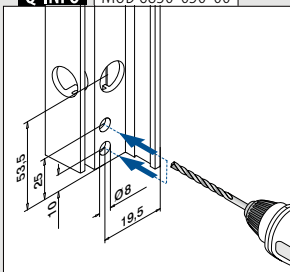

Q-INFO

MOD 6830-050-01

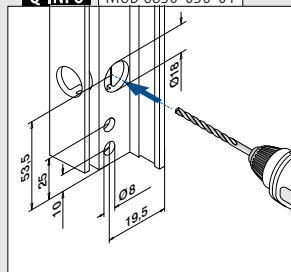

Rubber sets for wall profiles



Compatible with
MOD 6839 and MOD 6849

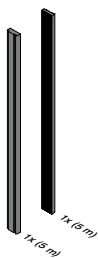

MOD 6831

Accessories

For monolithic glass	T	
206831-050-12	12	L = 5 m
206831-050-15	15	L = 5 m
206831-050-19	19	L = 5 m

For laminated glass

206831-050-13	12,76	L = 5 m
206831-050-14	13,52	L = 5 m
206831-050-17	16,76	L = 5 m
206831-050-18	17,52	L = 5 m
206831-050-21	20,76	L = 5 m
206831-050-22	21,52	L = 5 m

NEW

Q-INFO

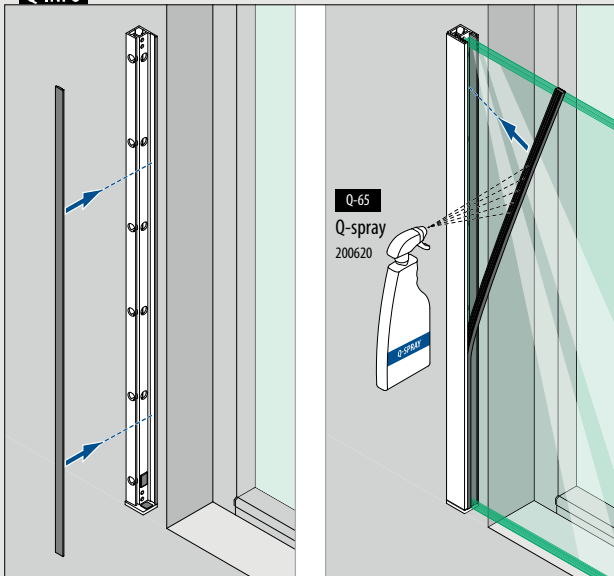

End caps for MOD 6830 / 6839



Bottom
With safety fastener

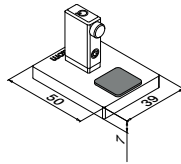

MOD 6832

Aluminium	Mill finish	
166832-01-00		2
Aluminium	Brushed, anodised	
OUTDOOR		
166832-01-18		2



International Design Model Protection



Top

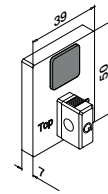

MOD 6832 - EASY HIT®

Aluminium	Mill finish	
166832-02-00		2
Aluminium	Brushed, anodised	
OUTDOOR		
166832-02-18		2



International Design Model Protection

End caps for MOD 6840 / 6849



Bottom
Intermediate

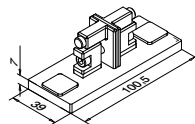

MOD 6842

Aluminium	Mill finish	
166842-01-00		2
Aluminium	Brushed, anodised	
OUTDOOR		
166842-01-18		2



International Design Model Protection



Top
Intermediate

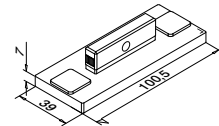

MOD 6842 - EASY HIT®

Aluminium	Mill finish	
166842-02-00		2
Aluminium	Brushed, anodised	
OUTDOOR		
166842-02-18		2



International Design Model Protection

Cover caps

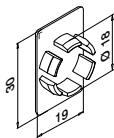

MOD 6838

Plastic	White aluminium RAL 9006	
OUTDOOR		
156838-36		4

Q-INFO Aluminium

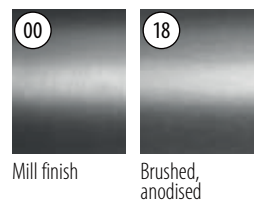

Mill finish

Brushed, anodised

Q-INFO MOD 6832-01

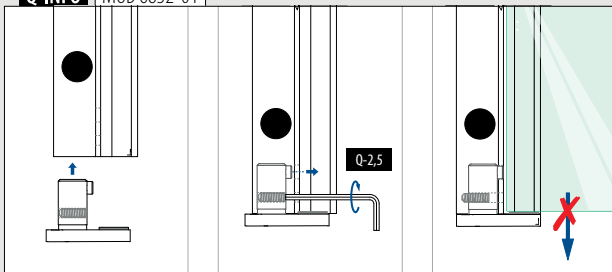

Q-INFO MOD 6842-01

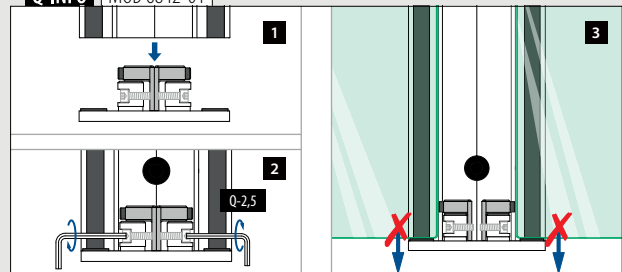



Designed for: Light and medium use
Use: Indoor and outdoor
Variants: Wall mount (facade)
Applications: Juliet balconies
Material: Aluminium (mill finish and brushed anodised), stainless steel 316 (satin-finished)
Glass thickness: 8 to 21,52 mm

Find all information about
Easy Glass MOD 6507-6508
online:



<https://q-ne.ws/6507-6508-23>

EASY GLASS® MOD 6507-6508



Elegant Juliet balconies with numerous possibilities

The Juliet balconies Easy Glass® MOD 6507-6508 create a minimalistic, yet safe fall protection at floor-to-ceiling windows. The glass infill is easily mounted to the facade using the wall flanges and cap rails. Choose from round or rectangular balustrade components.

Internationally tested/calculated/certified:



- 1 Mount the cap rails either horizontally or vertically to the facade.
- 2 Easy Glass MOD 6507-6508 is a stylish addition to any facade.



EASY GLASS® MOD 6507-6508 VARIANTS

- Wall mounted with chemical anchors
- Both horizontal or vertical mounting

Facade mounting
round

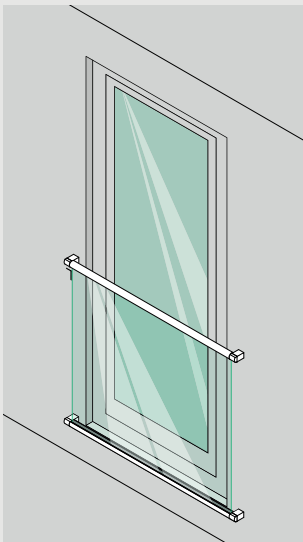

Facade mounting
square

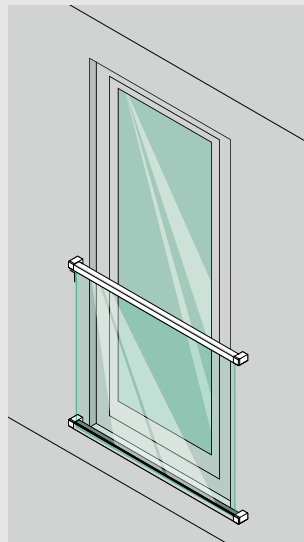

Cap rails

Easy Glass® MOD 6507

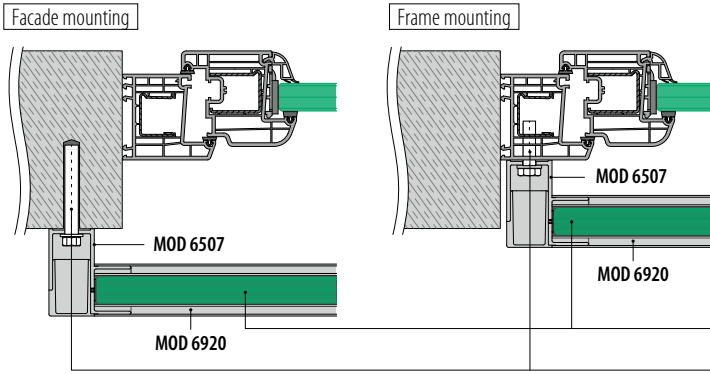

Please refer to the respective certificates and static calculations for specifications such as mounting details, glass dimensions and glass types.

Safety glass: ■ 164 - 165

All anchors: ■ 463 - 469

Cap rails

Wall flanges

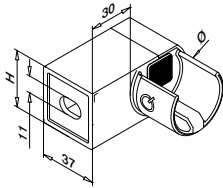

MOD 6507

316	Satin				
OUTDOOR	For Ø	H			
SELL OUT 146507-042-01	42,4	37	■ 463 - 469	2	



International Design Model Protection

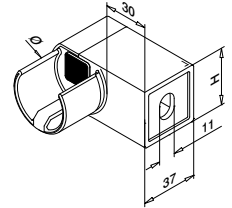

MOD 6507

316	Satin				
OUTDOOR	For Ø	H			
SELL OUT 146507-042-02	42,4	37	■ 463 - 469	2	



International Design Model Protection

Cap rails

Cap rails

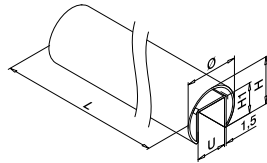

MOD 6920

316	Satin				
OUTDOOR	U	Ø	H	H1	
146920-042-50-12	24	42,4	37	24	L = 5 m



Cap rails

Rubber inlays

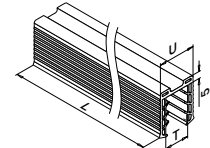

MOD 5124

Accessories

U = 24 mm		
For monolithic glass	T	
205124-050-08	8 - 10	L = 5 m
205124-050-11	12	L = 5 m
205124-050-15	15	L = 5 m
205124-050-19	19	L = 5 m

For laminated glass

205124-050-08	8,76 - 10,76	L = 5 m
205124-050-11	11,52 - 13,52	L = 5 m
205124-050-17	16,76 - 17,52	L = 5 m
NEW 205124-050-92	20,76 - 21,52	L = 5 m

Q-INFO

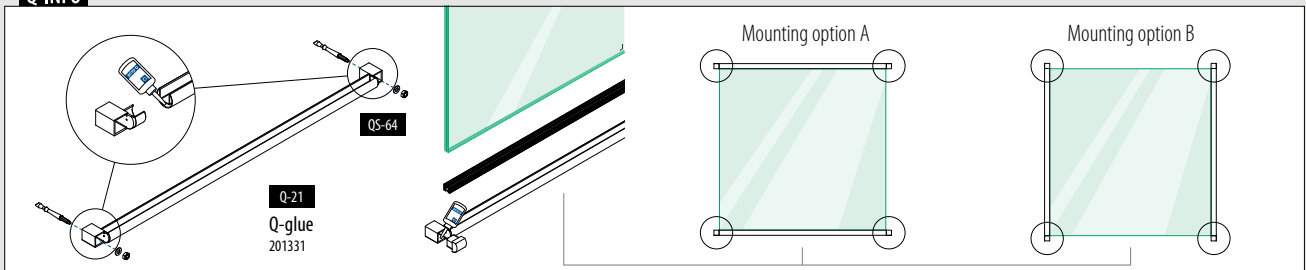

Wall flanges

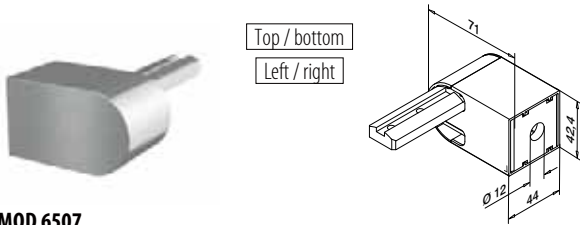

MOD 6507

Aluminium		Mill finish		
166507-042-00-00	42,4	Ø	463 - 469	2
Aluminium		Brushed, anodised		
OUTDOOR				
166507-042-00-18	42,4		463 - 469	2

NEW

Cap rails

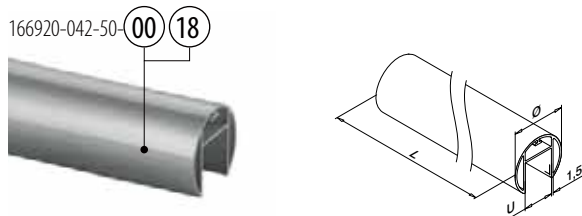

MOD 6920

Aluminium		Mill finish		
166920-042-50-00	24	Ø	L = 5 m	
Aluminium		Brushed, anodised		
OUTDOOR				
166920-042-50-18	24	Ø	L = 5 m	



International Design Model Protection

Rubber inlays



MOD 5124

Accessories		
U = 24 mm		
For monolithic glass	T	
205124-050-08	8 - 10	L = 5 m
205124-050-11	12	L = 5 m
205124-050-15	15	L = 5 m
205124-050-19	19	L = 5 m

For laminated glass		
205124-050-08	8,76 - 10,76	L = 5 m
205124-050-11	11,52 - 13,52	L = 5 m
205124-050-17	16,76 - 17,52	L = 5 m
NEW 205124-050-92	20,76 - 21,52	L = 5 m

Q-INFO MOD 6920

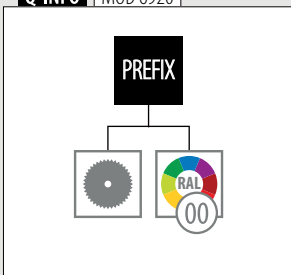

Q-INFO Aluminium

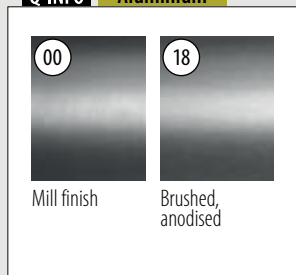

Q-INFO

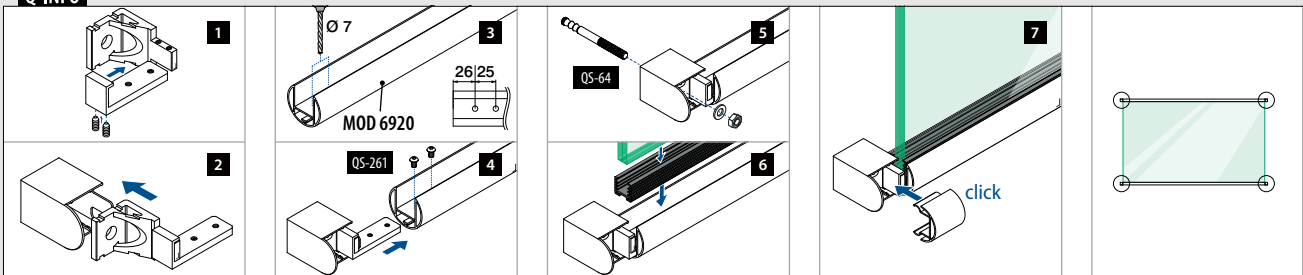

Easy Glass® MOD 6508

Facade mounting

Frame mounting

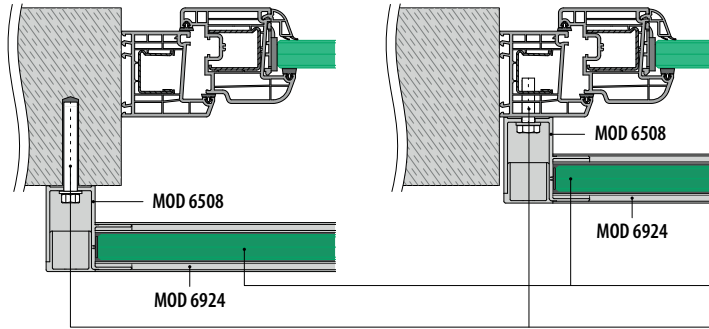

Please refer to the respective certificates and static calculations for specifications such as mounting details, glass dimensions and glass types.

Safety glass: ■ 164 - 165

All anchors: ■ 463 - 469

Wall flanges

Square □

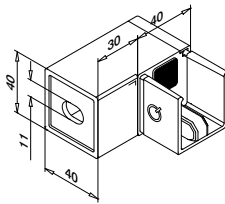

MOD 6508

316	Satin			
OUTDOOR	□			2
146508-040-01	40 x 40	■ 463 - 469		



International Design Model Protection

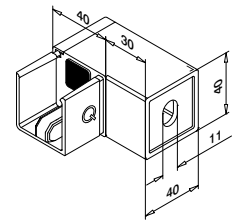

MOD 6508

316	Satin			
OUTDOOR	□			2
146508-040-02	40 x 40	■ 463 - 469		



International Design Model Protection

Cap rails

Square □

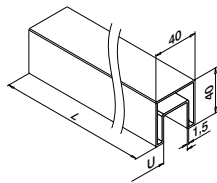

MOD 6924

316	Satin			
OUTDOOR	U	□		L = 5 m
146924-040-50-12	24	40 x 40		



PREFIX



Q-21
Q-glue
201331

Rubber inlays

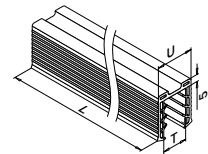

MOD 5124

Accessories

U = 24 mm

For monolithic glass	T	
205124-050-08	8 - 10	L = 5 m
205124-050-11	12	L = 5 m
205124-050-15	15	L = 5 m
205124-050-19	19	L = 5 m

For laminated glass

205124-050-08	8,76 - 10,76	L = 5 m
205124-050-11	11,52 - 13,52	L = 5 m
205124-050-17	16,76 - 17,52	L = 5 m
NEW 205124-050-92	20,76 - 21,52	L = 5 m

Q-INFO

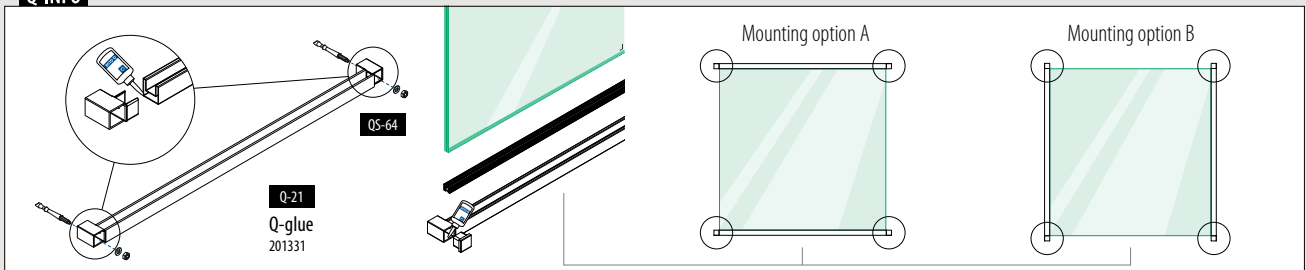

Wall flanges

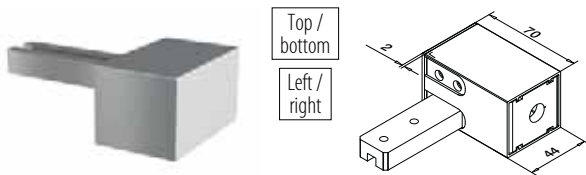

MOD 6508

Aluminium	Brushed, anodised		
OUTDOOR			
166508-040-18	40 x 40	463 - 469	2

NEW

Cap rails

Square

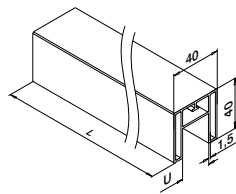
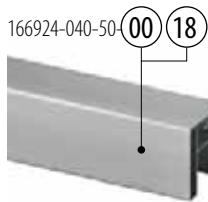

MOD 6924

Aluminium	Mill finish		
	U	<input type="checkbox"/>	
166924-040-50-00	24	40 x 40	L = 5 m
Aluminium	Brushed, anodised		
OUTDOOR			
166924-040-50-18	24	40 x 40	L = 5 m



International Design Model Protection

Rubber inlays

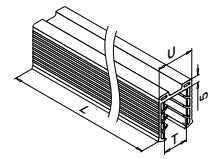

MOD 5124

Accessories

U = 24 mm

For monolithic glass	T	
205124-050-08	8 - 10	L = 5 m
205124-050-11	12	L = 5 m
205124-050-15	15	L = 5 m
205124-050-19	19	L = 5 m

For laminated glass

205124-050-08	8,76 - 10,76	L = 5 m
205124-050-11	11,52 - 13,52	L = 5 m
205124-050-17	16,76 - 17,52	L = 5 m
NEW 205124-050-92	20,76 - 21,52	L = 5 m

Q-INFO MOD 6924

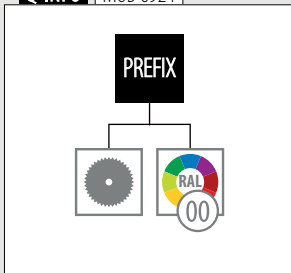

Q-INFO Aluminium

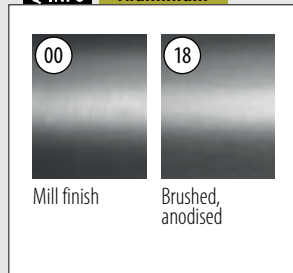

Q-INFO

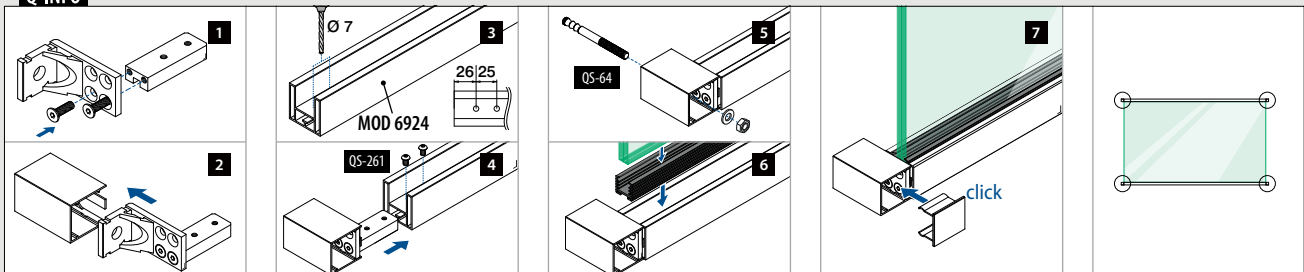

Cap rails
Easy Glass® MOD 6508

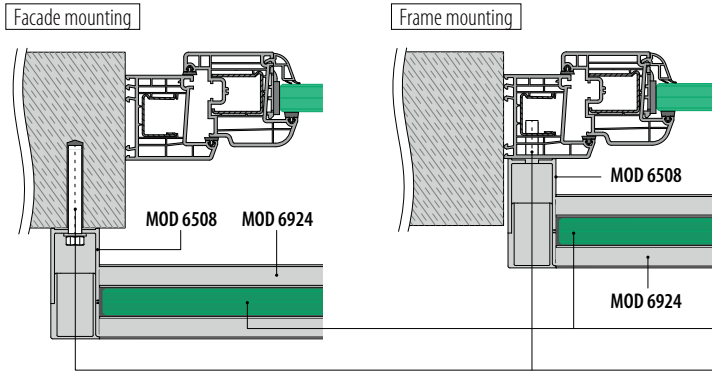

Please refer to the respective certificates and static calculations for specifications such as mounting details, glass dimensions and glass types.

Safety glass: ■ 164 - 165
All anchors: ■ 463 - 469

Cap rails
Wall flanges Rectangular □



MOD 6508

316	Satin			
OUTDOOR		□		
146508-640-01	60 x 40		■ 463 - 469	2

NEW



MOD 6508

316	Satin			
OUTDOOR		□		
146508-640-02	60 x 40		■ 463 - 469	2

NEW

Cap rails
Cap rails Rectangular □

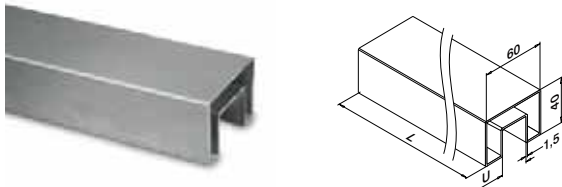

MOD 6924

316	Satin			
OUTDOOR	U	□		
146924-640-50-12	24	60 x 40		L = 5 m

PREFIX

Cap rails
Rubber inlays



MOD 5124

Accessories

U = 24 mm

For monolithic glass		T	
205124-050-08	8 - 10		L = 5 m
205124-050-11	12		L = 5 m
205124-050-15	15		L = 5 m
205124-050-19	19		L = 5 m

For laminated glass			
205124-050-08	8,76 - 10,76		L = 5 m
205124-050-11	11,52 - 13,52		L = 5 m
205124-050-17	16,76 - 17,52		L = 5 m
NEW 205124-050-92	20,76 - 21,52		L = 5 m

Q-INFO

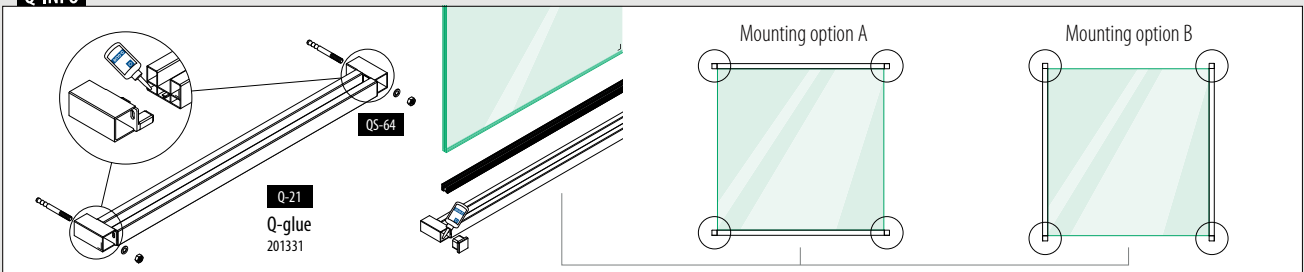

Easy Glass® MOD 6505

Reveal mounting

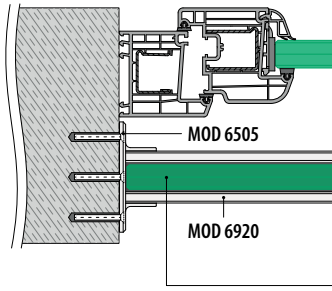

Please refer to the respective certificates and static calculations for specifications such as mounting details, glass dimensions and glass types.

Safety glass: 164 - 165

Wall flanges

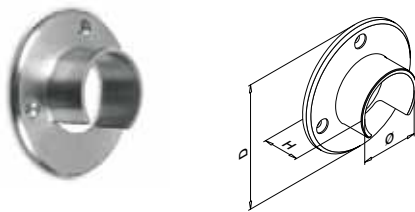

MOD 6505

316	Satin						
OUTDOOR	Ø	D	H				
146505-042-12	42,4	90	30	QS-6	477	2	



Cap rails

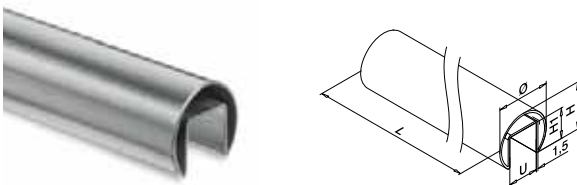

MOD 6920

316	Satin					
OUTDOOR	U	Ø	H	H1		L = 5 m
146920-042-50-12	24	42,4	37	24		



Rubber inlays



MOD 5124

Accessories

U = 24 mm

For monolithic glass	T	
205124-050-08	8 - 10	L = 5 m
205124-050-11	12	L = 5 m
205124-050-15	15	L = 5 m
205124-050-19	19	L = 5 m
205124-250-08	8 - 10	L = 25 m
205124-250-11	12	L = 25 m
SELL OUT 205124-250-15	15	L = 25 m
SELL OUT 205124-250-19	19	L = 25 m

For laminated glass

205124-050-08	8,76 - 10,76	L = 5 m
205124-050-11	11,52 - 13,52	L = 5 m
205124-050-17	16,76 - 17,52	L = 5 m
NEW 205124-050-92	20,76 - 21,52	L = 5 m
205124-250-08	8,76 - 10,76	L = 25 m
205124-250-11	11,52 - 13,52	L = 25 m
205124-250-17	16,76 - 17,52	L = 25 m
NEW 205124-250-92	20,76 - 21,52	L = 25 m

SELL OUT Only while supplies last.

Q-INFO MOD 6920

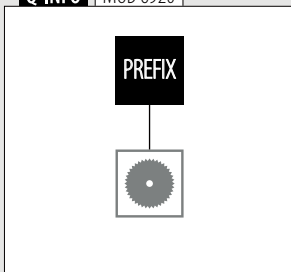

Easy Glass® MOD 6545

Reveal mounting

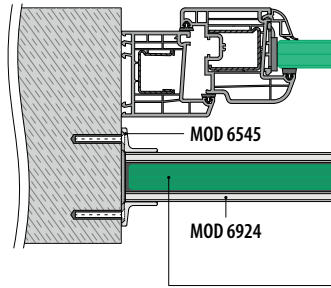

Please refer to the respective certificates and static calculations for specifications such as mounting details, glass dimensions and glass types.

Safety glass: 164 - 165

Wall flanges

Square □

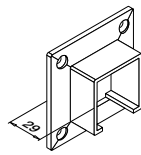
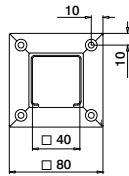

MOD 6545

316 Satin

OUTDOOR

146545-040-12	40 x 40	QS-50 477	2
---------------	---------	-----------	---



Cap rails

Square □

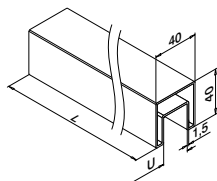

MOD 6924

316 Satin

OUTDOOR

146924-040-50-12	24	40 x 40	L = 5 m
------------------	----	---------	---------

PREFIX



Rubber inlays

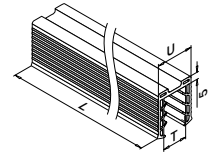

MOD 5124

Accessories

U = 24 mm

For monolithic glass	T	□
205124-050-08	8 - 10	L = 5 m
205124-050-11	12	L = 5 m
205124-050-15	15	L = 5 m
205124-050-19	19	L = 5 m

For laminated glass

205124-050-08	8,76 - 10,76	L = 5 m
205124-050-11	11,52 - 13,52	L = 5 m
205124-050-17	16,76 - 17,52	L = 5 m
NEW 205124-050-92	20,76 - 21,52	L = 5 m

Q-INFO MOD 6924

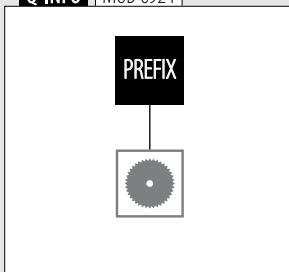

Easy Glass® MOD 6545

Reveal mounting

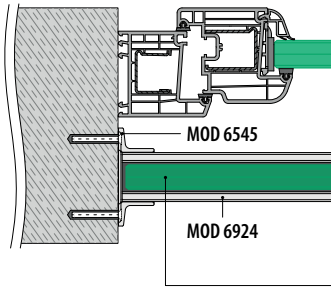

Please refer to the respective certificates and static calculations for specifications such as mounting details, glass dimensions and glass types.

Safety glass: 164 - 165

Wall flanges

Rectangular

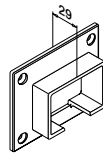
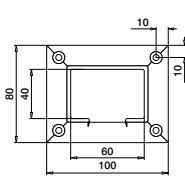

MOD 6545

316 Satin

OUTDOOR

146545-640-12	60 x 40	QS-50 477	2
---------------	---------	-----------	---



Cap rails

Rectangular

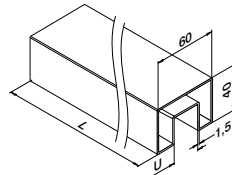

MOD 6924

316 Satin

OUTDOOR

146924-640-50-12	24	60 x 40	L = 5 m
------------------	----	---------	---------



Q-INFO MOD 6924

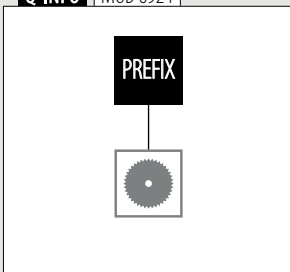

Easy Glass® MOD 6504

Reveal mounting

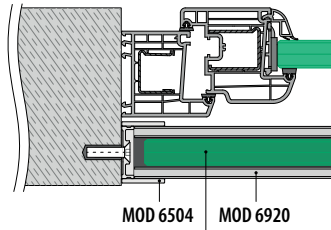

Please refer to the respective certificates and static calculations for specifications such as mounting details, glass dimensions and glass types.

Safety glass: 164 - 165

Wall flanges

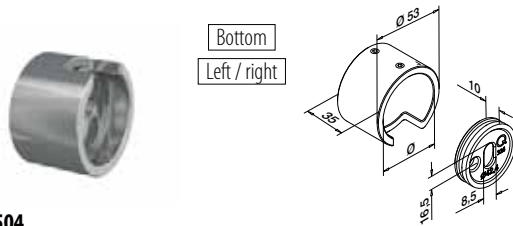

MOD 6504

Aluminium	Mill finish	Ø	
166504-042-00-00		42,4	2
Aluminium	Brushed, anodised		
OUTDOOR			
166504-042-00-18		42,4	2

NEW

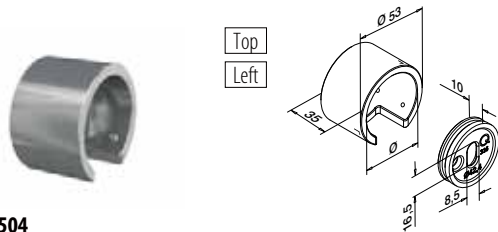

MOD 6504

Aluminium	Mill finish	Ø	
166504-042-01-00		42,4	2
Aluminium	Brushed, anodised		
OUTDOOR			
166504-042-01-18		42,4	2

NEW

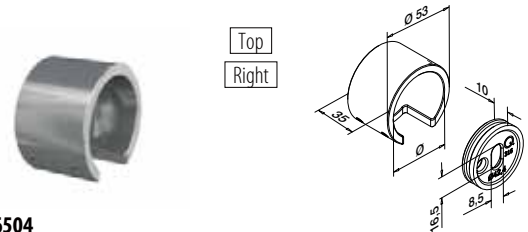

MOD 6504

Aluminium	Mill finish	Ø	
166504-042-02-00		42,4	2
Aluminium	Brushed, anodised		
OUTDOOR			
166504-042-02-18		42,4	2

NEW

Q-INFO Aluminium

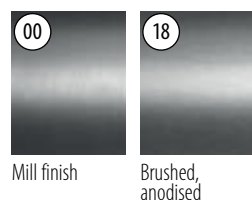

Mill finish

Brushed, anodised

Cap rails

166920-042-50-00 00 18

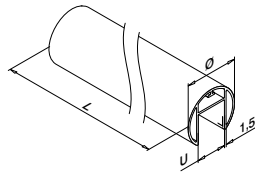

MOD 6920

Aluminium Mill finish

	U	Ø	
166920-042-50-00	24	42,4	L = 5 m

Aluminium Brushed, anodised

OUTDOOR			
166920-042-50-18	24	42,4	L = 5 m



International Design Model Protection

Rubber inlays

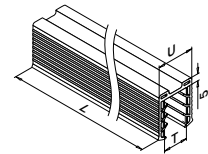

MOD 5124

Accessories

U = 24 mm

For monolithic glass			T	
205124-050-08	8 - 10			L = 5 m
205124-050-11	12			L = 5 m
205124-050-15	15			L = 5 m
205124-050-19	19			L = 5 m

205124-250-08	8 - 10			L = 25 m
205124-250-11	12			L = 25 m
205124-250-15	15			L = 25 m
205124-250-19	19			L = 25 m

SELL OUT
SELL OUT

For laminated glass

205124-050-08	8,76 - 10,76			L = 5 m
205124-050-11	11,52 - 13,52			L = 5 m
205124-050-17	16,76 - 17,52			L = 5 m
NEW 205124-050-92	20,76 - 21,52			L = 5 m

205124-250-08	8,76 - 10,76			L = 25 m
205124-250-11	11,52 - 13,52			L = 25 m
205124-250-17	16,76 - 17,52			L = 25 m
NEW 205124-250-92	20,76 - 21,52			L = 25 m

Q-INFO MOD 6920

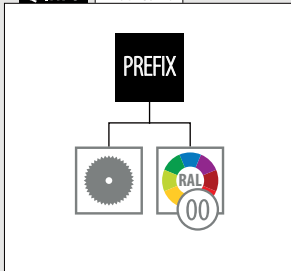

Q-INFO

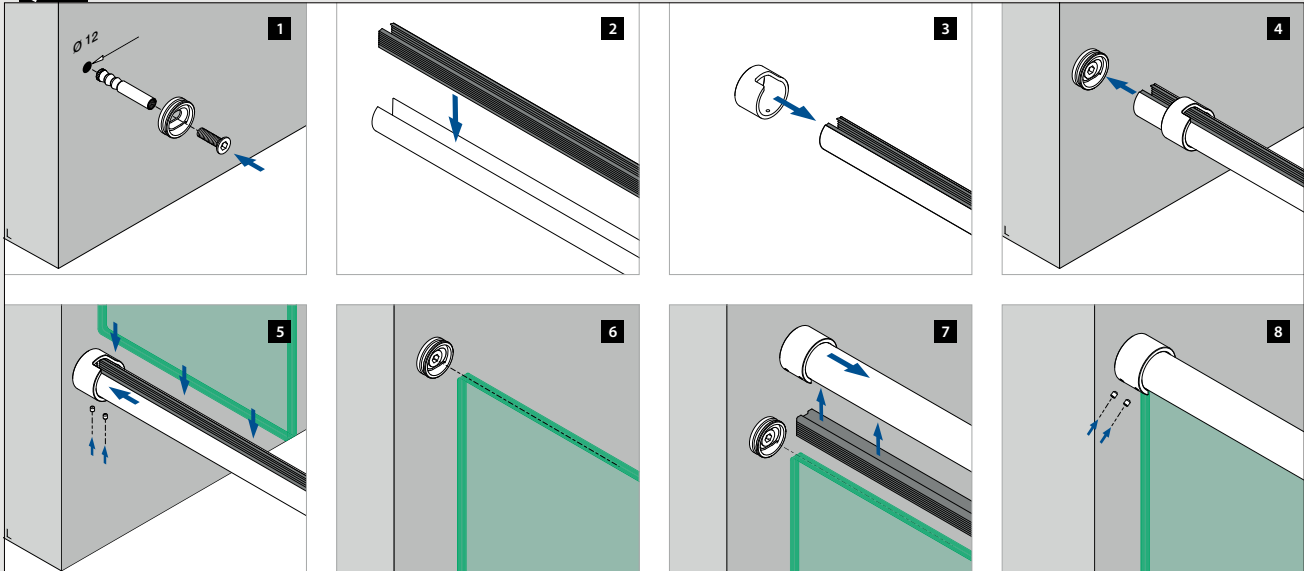



JULIET BALCONIES WITH GLASS CLAMPS



Glass clamps - MOD 2300

Reveal mounting

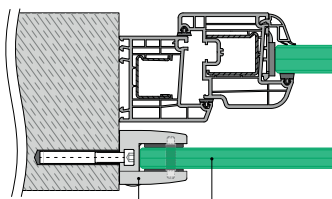

Please refer to the respective certificates and static calculations for specifications such as mounting details, glass dimensions and glass types.

MOD 2300

Safety glass: 164 - 165

Glass clamps - MOD 2300

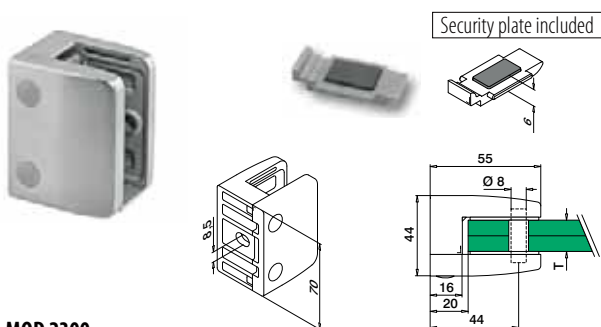

Security plate included

MOD 2300

316 Satin
OUTDOOR

T



142300-000-12

See T in MOD 5023

QS-27 478

4



Rubber inlays for MOD 2300



2 pieces per glass clamp

MOD 5023

Accessories

For monolithic glass

T



NEW
NEW

205023-12
205023-15
205023-19

12
15
19

8
8
8

For laminated glass

NEW
NEW
NEW
NEW
NEW
NEW

205023-44
205023-54
205023-13
205023-64
205023-17
205023-18
205023-21
205023-22

9,52
11,52
12,76
13,52
16,76
17,52
20,76
21,52

8
8
8
8
8
8
8
8

Security pins

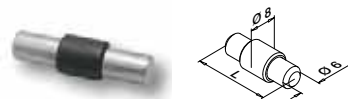

Optional for MOD 2300

MOD 5015

Accessories

L



205015-23

34

4

Q-INFO MOD 2300

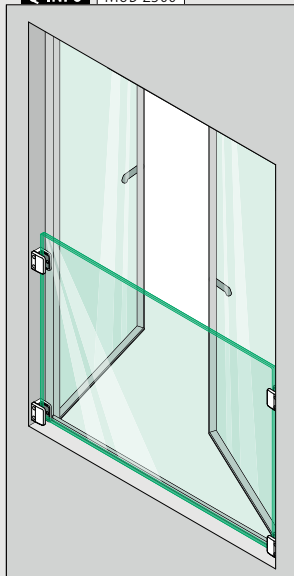

Q-INFO MOD 2300

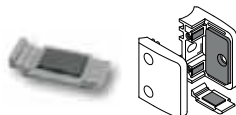

Eliminate the cost of drilling holes in the glass by fitting security plates in preference to the pins.

Q-INFO MOD 5015

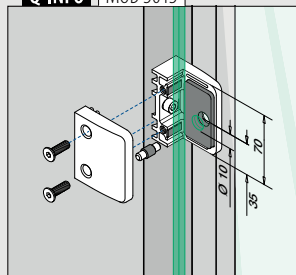

Please order fixing bolts separately.



JULIET BALCONIES WITH GLASS ADAPTERS

Facade mounting

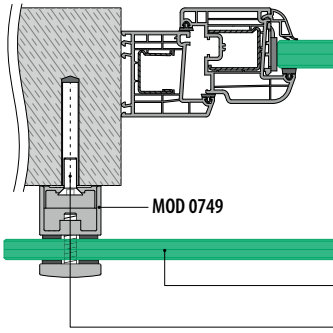

Please refer to the respective certificates and static calculations for specifications such as mounting details, glass dimensions and glass types.

Safety glass: 164 - 165
All anchors: 463 - 469

Point glass adapters

Adjustable

Ø 50

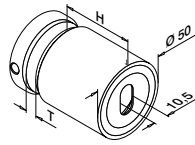

MOD 0749

316 Satin					
OUTDOOR	H	T			
140749-030-12	30	12 - 25,52	463 - 469	2	
140749-040-12	40	8 - 25,52	463 - 469	2	
140749-050-12	50	8 - 25,52	463 - 469	2	
140749-100-12	100	8 - 25,52	463 - 469	2	

316 Black Line

NEW	140749-030-82	30	12 - 25,52	463 - 469	2
NEW	140749-040-82	40	8 - 25,52	463 - 469	2
NEW	140749-050-82	50	8 - 25,52	463 - 469	2



Inlays for glass adapters

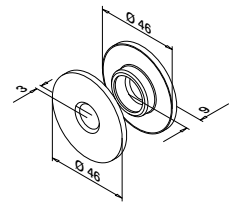

MOD 5030

Accessories			
	For MOD		
205030-150-99-80	0749	4	

NEW

Q-INFO

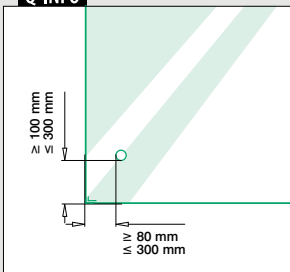

Q-INFO



Q-INFO

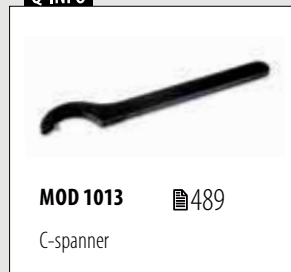

Facade mounting

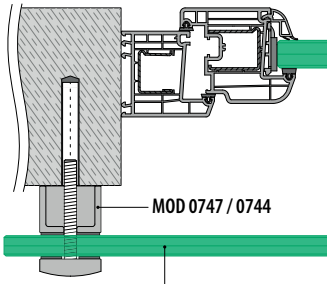

Please refer to the respective certificates and static calculations for specifications such as mounting details, glass dimensions and glass types.

Safety glass: 164 - 165

Point glass adapters

Ø 50

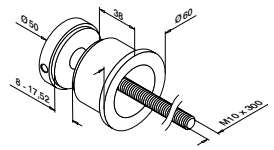
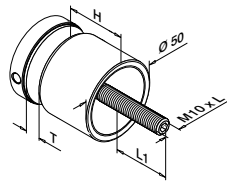

MOD 0747

316		Satin				
OUTDOOR	H	T	L	L1	☐	
140747-010-12	10	8 - 17,52	50	11 - 20	2	
140747-020-12	20	8 - 25,52	70	13 - 31	2	
140747-030-12	30	8 - 25,52	80	13 - 31	2	
140747-040-12	40	8 - 17,52	80	11 - 21	2	
140747-050-12	50	8 - 17,52	90	11 - 21	2	

316		Black Line				
OUTDOOR	H	T	L	L1	☐	
NEW 140747-010-82	10	8 - 17,52	50	11 - 20	2	
NEW 140747-030-82	30	8 - 25,52	80	13 - 31	2	

Zamak		Stainless steel effect				
OUTDOOR	H	T	L	L1	☐	
SELL OUT 100747-20	10	8 - 17,52	50	11 - 20	2	

MOD 0744

316		Satin	
OUTDOOR	H	T	☐
140744-12	12	8 - 17,52	2



Q-INFO MOD 0747

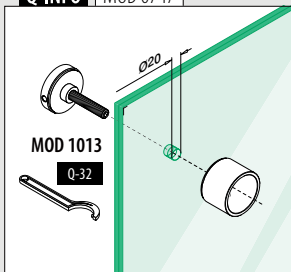

Q-INFO MOD 0747

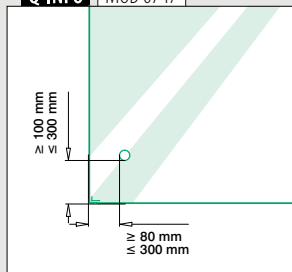

Q-INFO MOD 0744

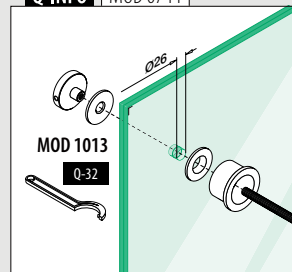

Q-INFO 316



Point glass adapters

Ø 60

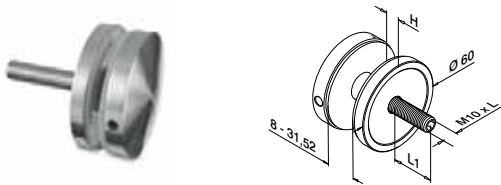

MOD 0745

316	Satin				
OUTDOOR		H	L	L1	
140745-010-12		10	70	17 - 41	2

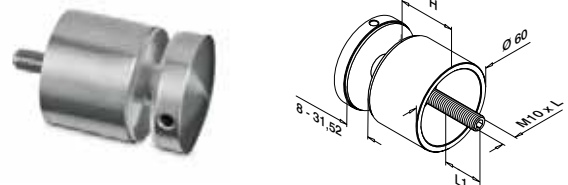

MOD 0745

316	Satin				
OUTDOOR		H	L	L1	
140745-030-12		30	90	17 - 41	2
140745-050-12		50	110	17 - 41	2



Point glass adapters

Ø 70

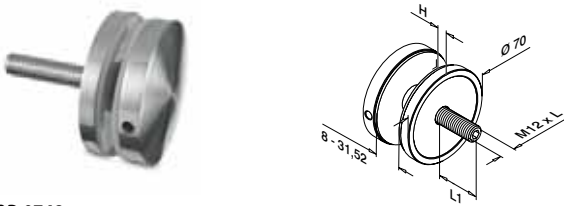

MOD 0748

316	Satin				
OUTDOOR		H	L	L1	
140748-010-12		10	70	17 - 41	2

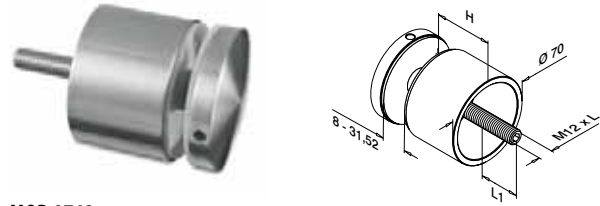

MOD 0748

316	Satin				
OUTDOOR		H	L	L1	
140748-030-12		30	90	17 - 41	2
140748-040-12		40	100	17 - 41	2



Q-INFO MOD 0745 / 0748

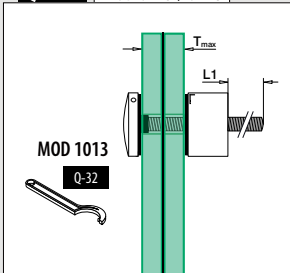

Q-INFO MOD 0745-010

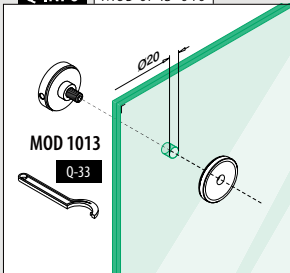

Q-INFO MOD 0745-030 / 050

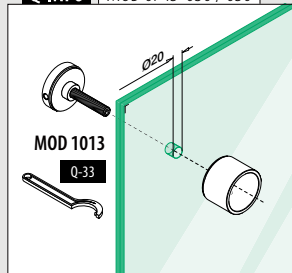

Q-INFO MOD 0748-010

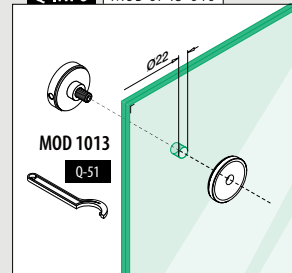

Q-INFO MOD 0748-030 / 040

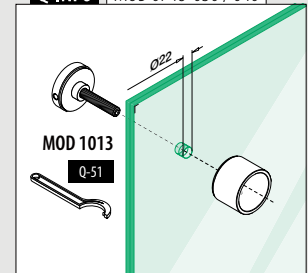

Facade mounting

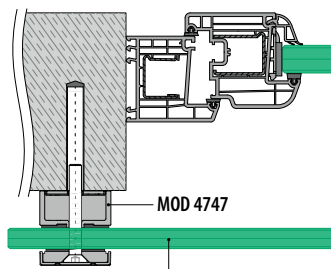

Please refer to the respective certificates and static calculations for specifications such as mounting details, glass dimensions and glass types.

Safety glass: 164 - 165

Point glass adapters

Square □

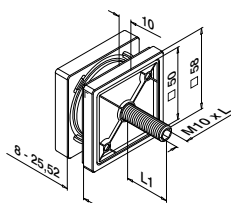

MOD 4747

316	Satin			
OUTDOOR	L	L1		
144747-010-12	60	13 - 31	2	



International Design Model Protection

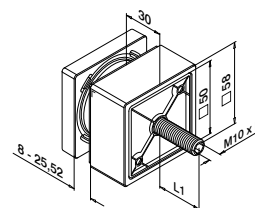

MOD 4747

316	Satin			
OUTDOOR	L	L1		
144747-030-12	80	13 - 31	2	



International Design Model Protection

Q-INFO

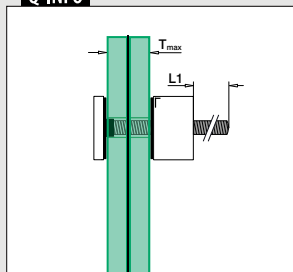

Q-INFO

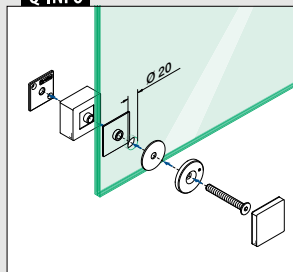

Q-INFO

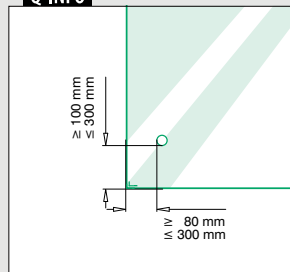

Easy Glass® MOD 0763

Facade mounting

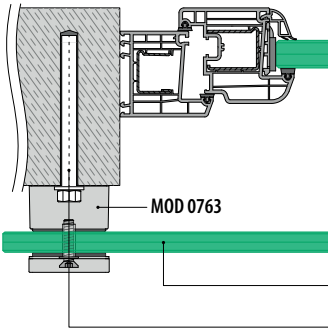

Please refer to the respective certificates and static calculations for specifications such as mounting details, glass dimensions and glass types.

Safety glass: 164 - 165

All anchors: 463 - 469

Block glass adapters

Rectangular □

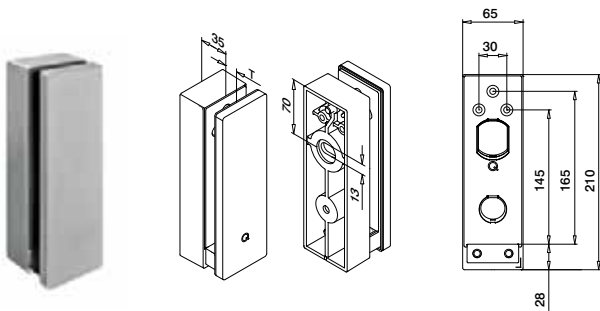

MOD 0763

316 Satin

OUTDOOR

T



140763-12

12 - 21,52

463 - 469

1



International Design Model Protection

Q-INFO

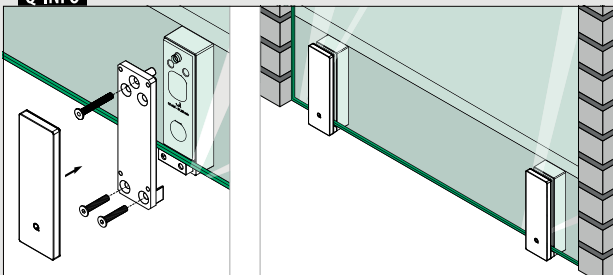

Q-INFO

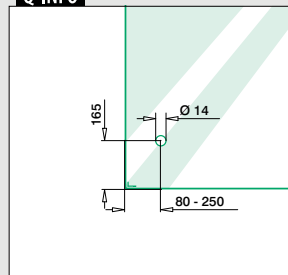

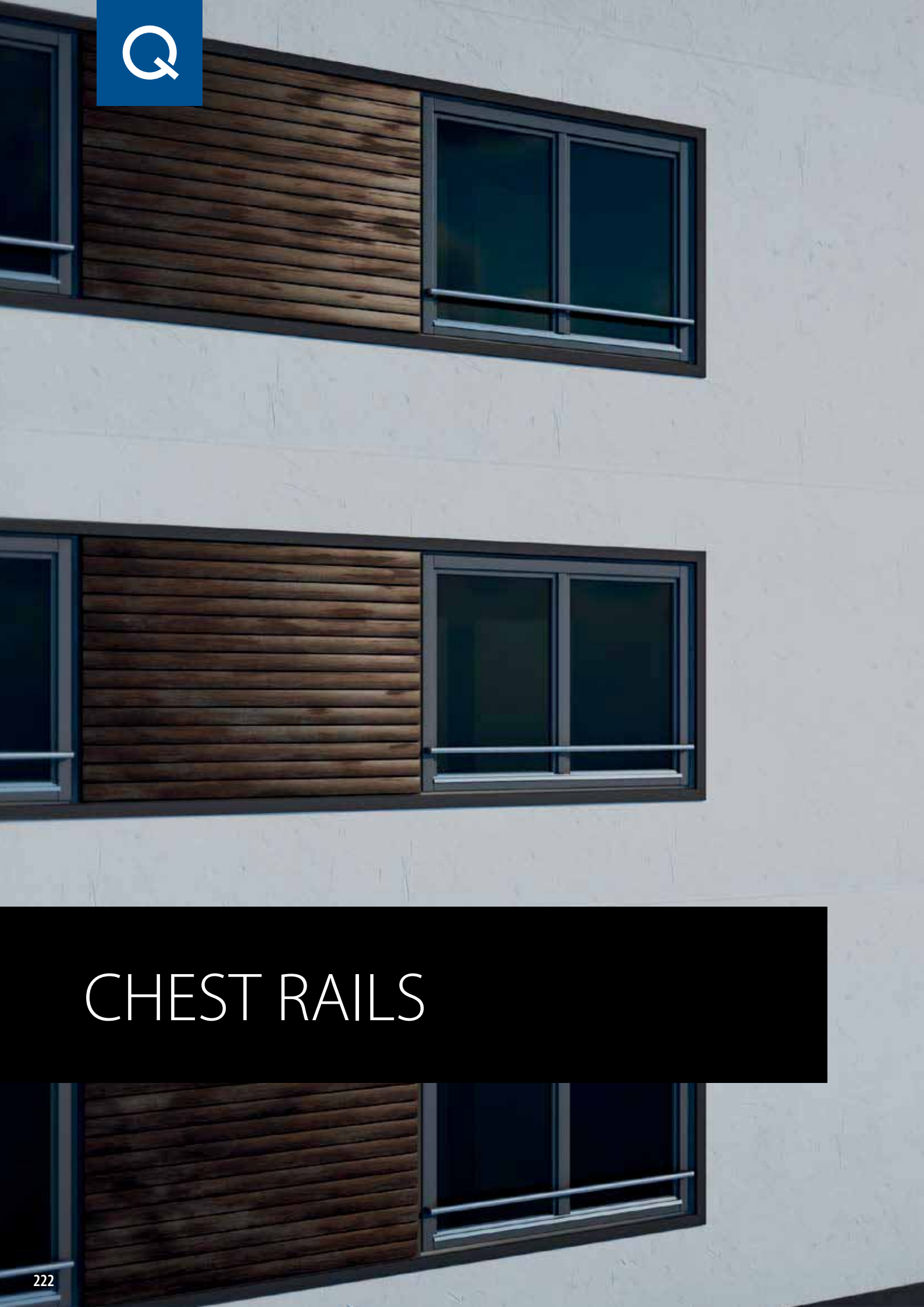

CHEST RAILS

Chest rails 20x10 - MOD 4828

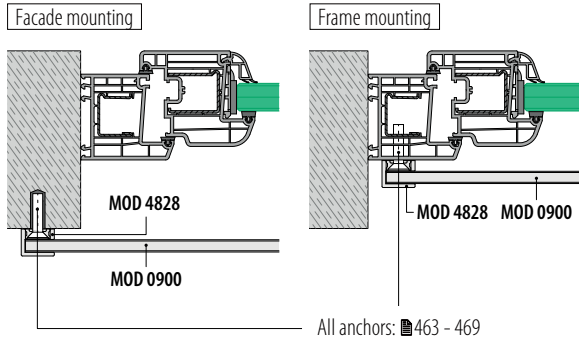

All anchors: 463 - 469

Chest rails 20x10 - MOD 4827

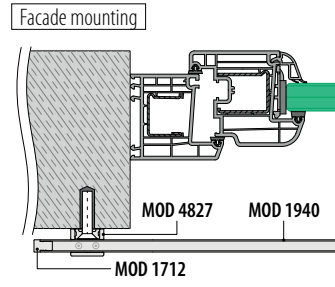

Please refer to the respective certificates and static calculations for specifications such as mounting details.

Crossbar holders

Rectangular

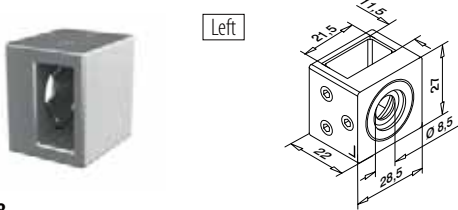

MOD 4828

316	Satin			
OUTDOOR	For tube <input type="checkbox"/>			
144828-01-12	20 x 10 x 1,0	QS-20	478	4

NEW

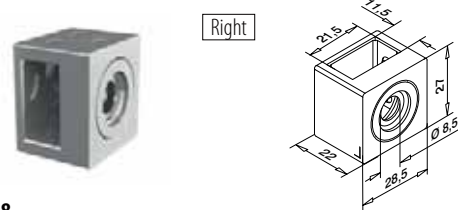

MOD 4828

316	Satin			
OUTDOOR	For tube <input type="checkbox"/>			
144828-02-12	20 x 10 x 1,0	QS-20	478	4

NEW

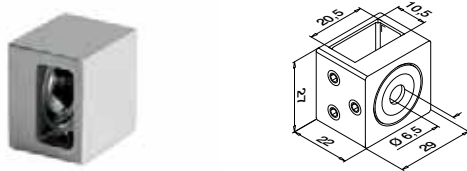

MOD 4827

316	Satin			
OUTDOOR	For tube <input type="checkbox"/>			
144827-12	20 x 10 x 1,0	QS-16	478	4



International Design Model Protection

End caps

Rectangular

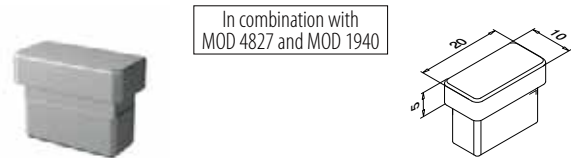

MOD 1712

316	Satin			
OUTDOOR	For tube <input type="checkbox"/>			
141712-021-12	20 x 10 x 1,0			4



International Design Model Protection

Tubes

Q-TUBE

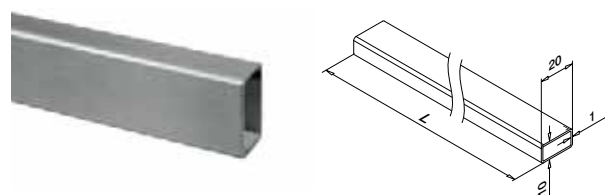

MOD 1940

316	Satin			
OUTDOOR	For tube <input type="checkbox"/>			
141940-021-50-12	20 x 10 x 1,0			L = 5 m



Q-INFO MOD 4828

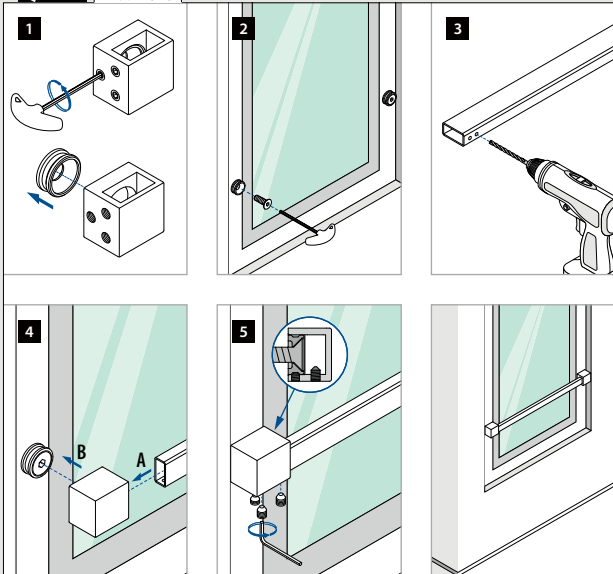

Handrails

Chest rails 40x40 - MOD 6518

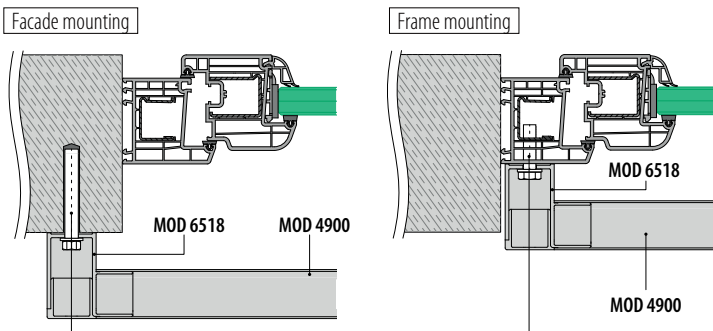

Please refer to the respective certificates and static calculations for specifications such as mounting details.

All anchors: 463 - 469

Handrails

Wall flanges

Square □

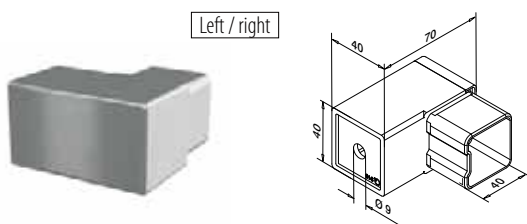

MOD 6518

316	Satin		
OUTDOOR	For tube □		
146518-040-12	40 x 40 x 2,0	463 - 469	2

NEW

Handrails

Tubes

Q-TUBE

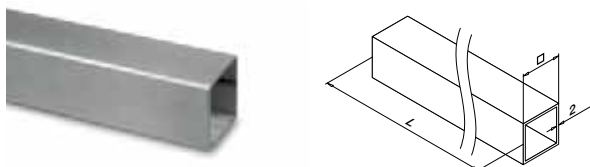

MOD 4900

316	Satin		
OUTDOOR	□		
144900-040-50-12	40 x 40 x 2,0	L = 5 m	

PREFIX



Q-INFO

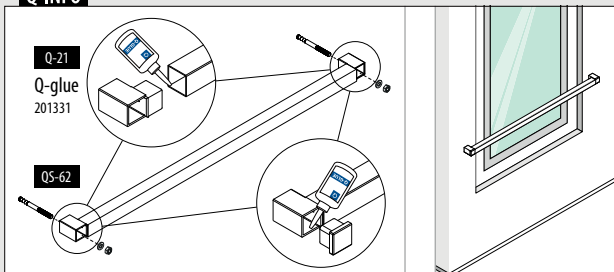

Q-INFO MOD 4900

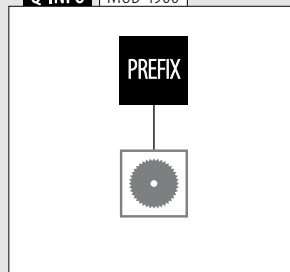

Chest rails 40x40 - MOD 4507

Facade mounting

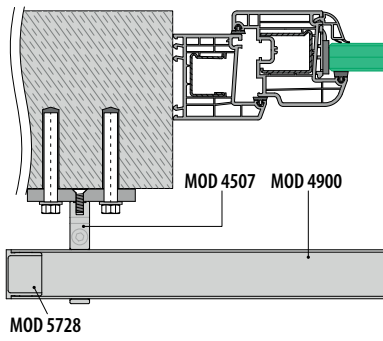

Please refer to the respective certificates and static calculations for specifications such as mounting details.

Chest rails 40x40 - MOD 4505

Reveal mounting

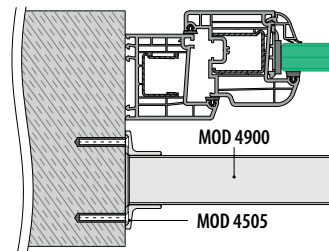

Please refer to the respective certificates and static calculations for specifications such as mounting details.

Tube brackets

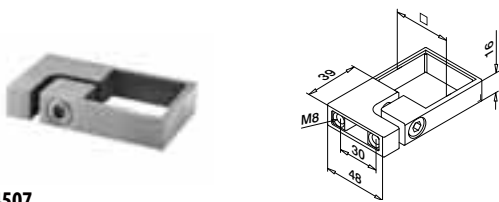

MOD 4507

316

Satin

OUTDOOR

144507-040-12

40 x 40

QS-20 478

2

NEW



Wall flanges

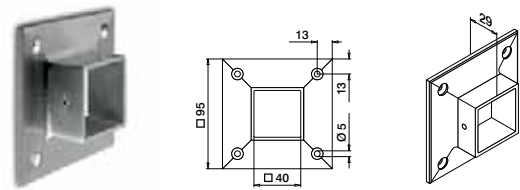

MOD 4505

316

Satin

OUTDOOR

144505-040-12

40 x 40

QS-6 477

2



Tubes

Q-TUBE

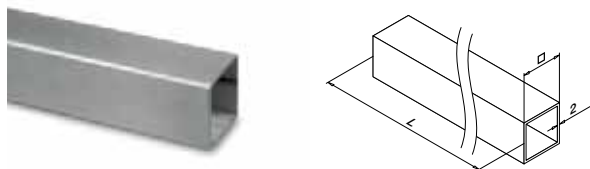

MOD 4900

316

Satin

OUTDOOR

144900-040-50-12

40 x 40 x 2,0

L = 5 m

PREFIX



End caps



In combination with
MOD 4507 and MOD 4900

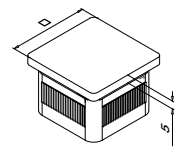

MOD 5728 - EASY HIT®

316

Satin

OUTDOOR

145728-040-12

For tube

2



Q-INFO MOD 4900

PREFIX



Chest rails Ø12 - MOD 0831 / 0832 / 0833

Facade mounting

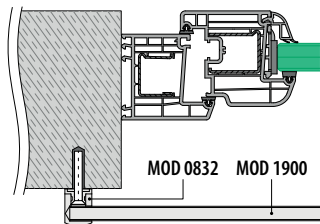

Frame mounting

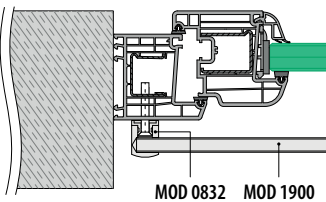

Please refer to the respective certificates and static calculations for specifications such as mounting details.

Infills

Bar holders



Left

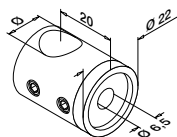

Right

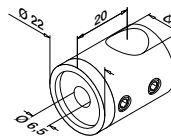

MOD 0832

316	Satin			
OUTDOOR	Ø			
140832-000-12	12	QS-16	478	4



MOD 0833

316	Satin			
OUTDOOR	Ø			
140833-000-12	12	QS-16	478	4

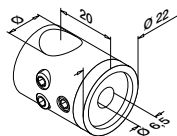

MOD 0831

316	Satin			
OUTDOOR	Ø			
140831-000-12	12	QS-16	478	4



Infills

End caps



In combination with MOD 0831 and MOD 1900

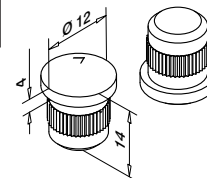

MOD 1759 - EASY HIT®

316	Satin			
OUTDOOR				
141759-112-12				4

NEW

Q-INFO MOD 1759

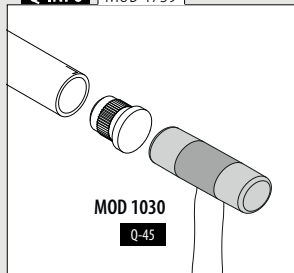

Q-INFO

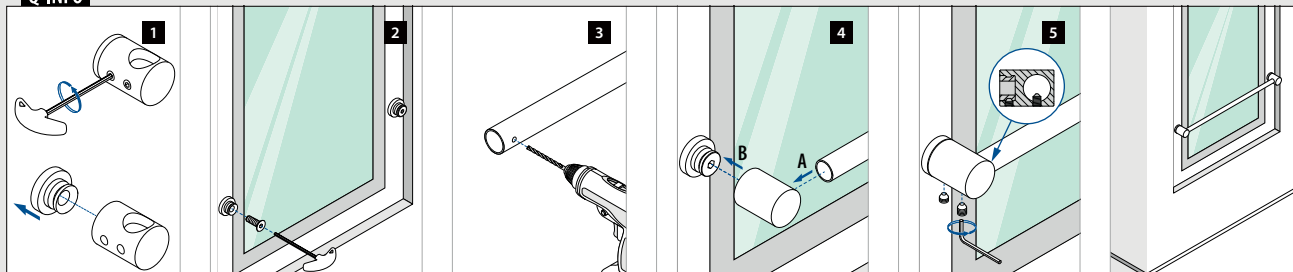

Chest rails Ø12 - MOD 0504

Reveal mounting

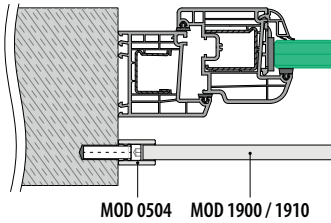

Please refer to the respective certificates and static calculations for specifications such as mounting details.

MOD 0504 MOD 1900 / 1910

Wall flanges

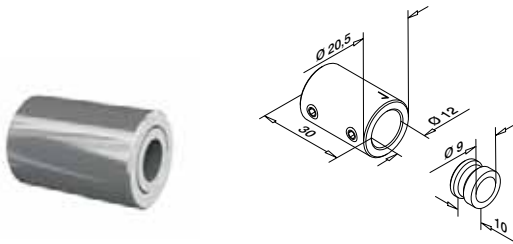

MOD 0504

316	Satin		
OUTDOOR			
140504-012-12		QS-27 478	2

NEW

Bars

Q-TUBE



MOD 1910

316	Satin		
OUTDOOR		Ø	
141910-012-25-12		12	L = 2,5 m
141910-012-50-12		12	L = 5 m

PREFIX



Tubes

Q-TUBE

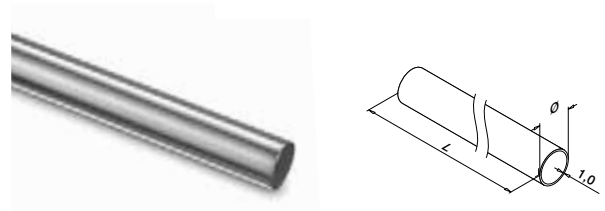

MOD 1900

316	Satin		
OUTDOOR		Ø	
141900-012-50-12		12	L = 5 m

NEW

PREFIX



Q-INFO MOD 0504

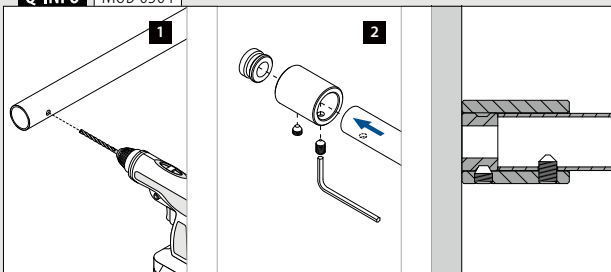

Q-INFO MOD 1900 / 1910

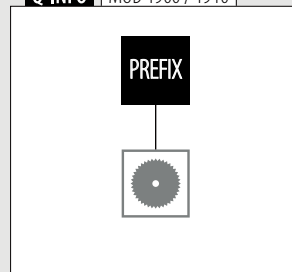

Chest rails Ø16 - MOD 0504

Reveal mounting

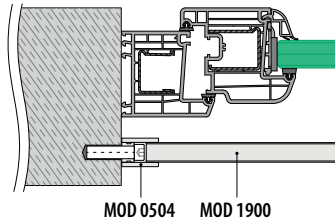

Please refer to the respective certificates and static calculations for specifications such as mounting details.

Wall flanges

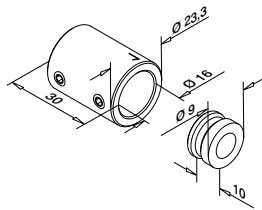

MOD 0504

316 Satin

OUTDOOR

140504-016-12

QS-27 478

2

NEW

Tubes

Q-TUBE

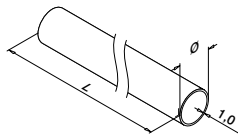

MOD 1900

316 Satin

OUTDOOR

141900-016-50-12

Ø

16

L = 5 m

PREFIX



Q-INFO

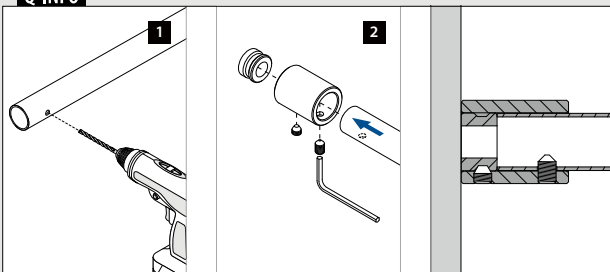

Q-INFO MOD 1900

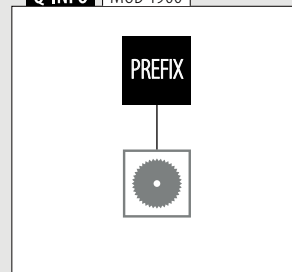

Chest rails Ø16 - MOD 0842 / 0843

Facade mounting

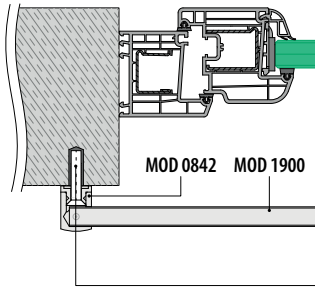

Frame mounting

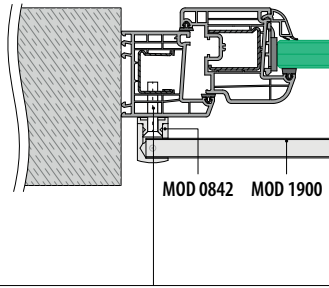

Please refer to the respective certificates and static calculations for specifications such as mounting details.

All anchors: 463 - 469

Wall flanges



Left

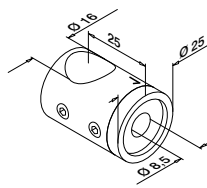

MOD 0842

316	Satin		
OUTDOOR			
140842-000-12		QS-22 478	4

NEW



Right

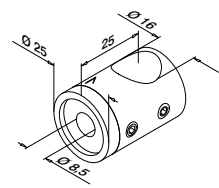

MOD 0843

316	Satin		
OUTDOOR			
140843-000-12		QS-22 478	4

NEW

Tubes

Q-TUBE

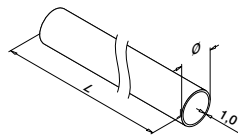

MOD 1900

316	Satin		
OUTDOOR		Ø	
141900-016-50-12		16	L = 5 m

PREFIX



End caps

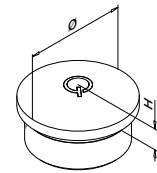

MOD 1729

316	Satin		
OUTDOOR		For tube Ø	H
141729-016-12		16,0 x 1,0	4



Q-INFO MOD 0842 / 0843

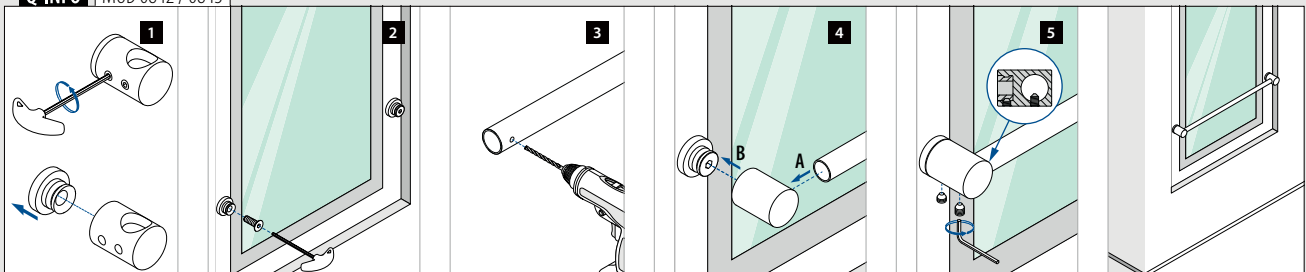

Handrails

Chest rails Ø33,7 - MOD 0504

Reveal mounting

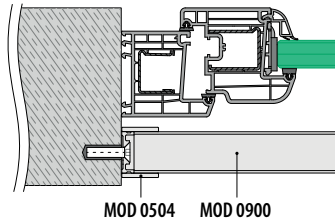

Please refer to the respective certificates and static calculations for specifications such as mounting details.

Handrails

Chest rails Ø33,7 - MOD 0505 / 0506

Reveal mounting

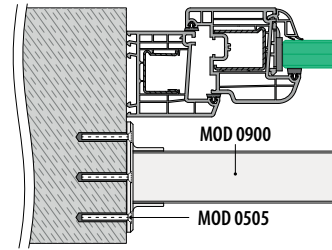

Please refer to the respective certificates and static calculations for specifications such as mounting details.

Handrails

Wall flanges

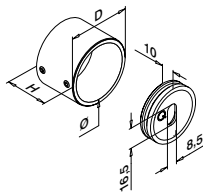

MOD 0504

316	Satin						
OUTDOOR	Ø	D	H				
140504-033-12	33,7	41	30	QS-55	476 / QS-22	478	2

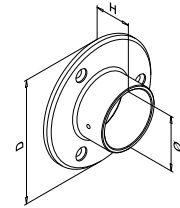

MOD 0505

316	Satin						
OUTDOOR	For tube Ø	D	H				
140505-033-12	33,7	85	30	QS-50	477		2



Handrails

Wall flanges

Adjustable

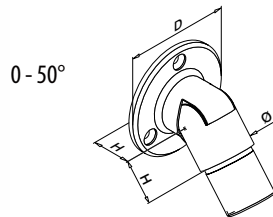

MOD 0506

316	Satin						
OUTDOOR	For tube Ø	D	H				
140506-033-12	33,7 x 2,0	70	26	QS-50	477		2



International Design Model Protection

Handrails

Tubes

Q-TUBE

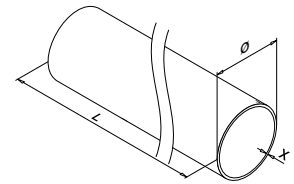

MOD 0900

316	Satin						
OUTDOOR	Ø	X					
140900-233-50-12	33,7	2,0				L = 5 m	



Q-INFO | MOD 0504

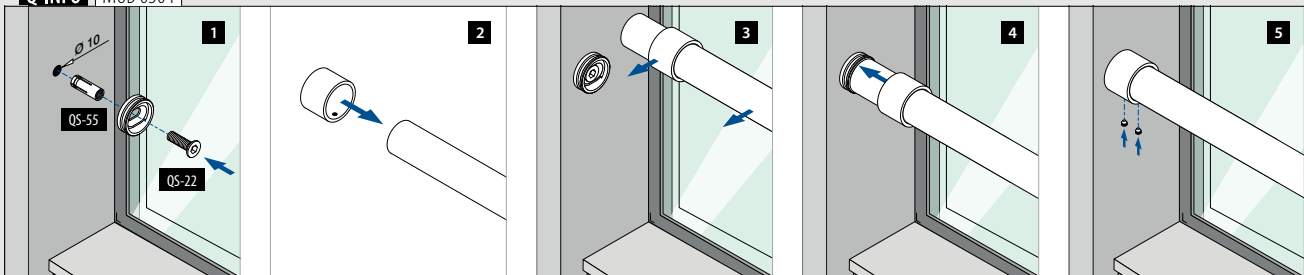

Chest rails Ø33,7 - MOD 6517

Facade mounting

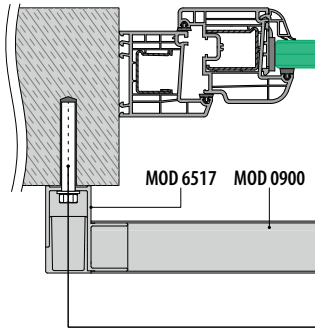

Frame mounting

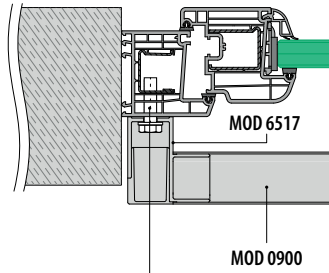

Please refer to the respective certificates and static calculations for specifications such as mounting details.

All anchors: ■ 463 - 469

Wall flanges



Left / right

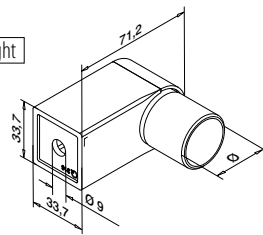

MOD 6517

316 Satin

OUTDOOR

For tube Ø



146517-233-12

33,7 x 2,0

QS-27 ■ 478

2

NEW

Tubes

Q-TUBE

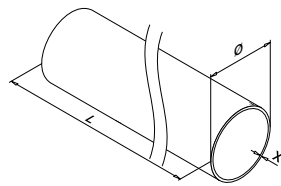

MOD 0900

316 Satin

OUTDOOR

Ø

X



140900-233-50-12

33,7

2,0

L = 5 m

PREFIX



Q-INFO

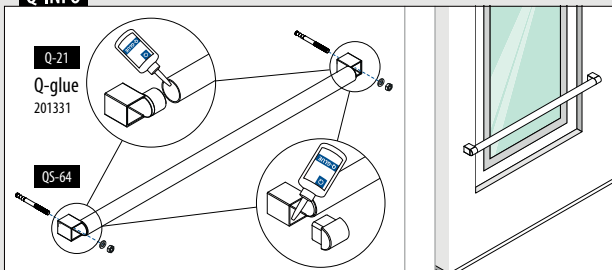

Q-INFO MOD 0900

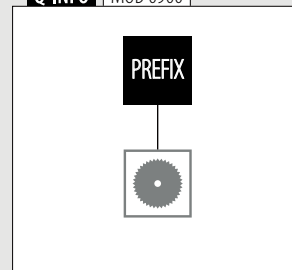

Chest rails Ø33,7 - MOD 0523

Facade mounting

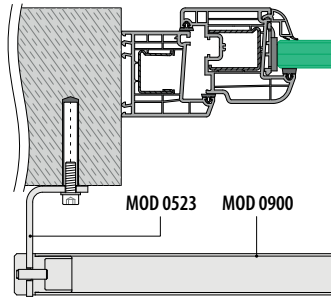

Please refer to the respective certificates and static calculations for specifications such as mounting details.

Wall flanges

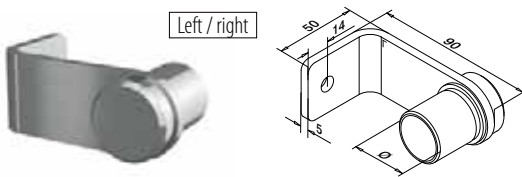

MOD 0523

316	Satin			
OUTDOOR	For tube Ø			
140523-033-12	33,7 x 2,0	QS-30 478	2	

NEW

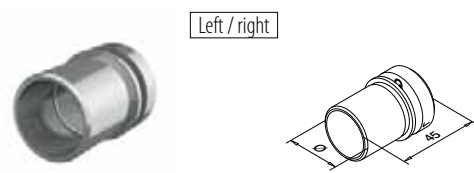

MOD 3523

316	Satin			
OUTDOOR	For tube Ø			
143523-033-12	33,7 x 2,0		2	

NEW

Tubes

Q-TUBE

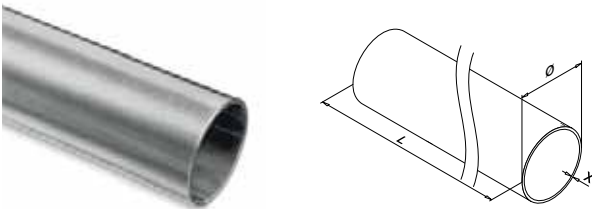

MOD 0900

316	Satin			
OUTDOOR	Ø	X		
140900-233-50-12	33,7	2,0	L = 5 m	

PREFIX



Q-INFO MOD 0523

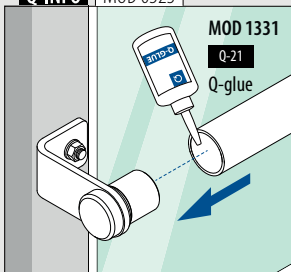

Q-INFO MOD 0900

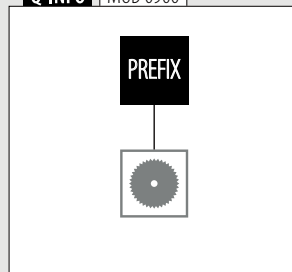

Chest rails Ø42,4 - MOD 0504

Reveal mounting

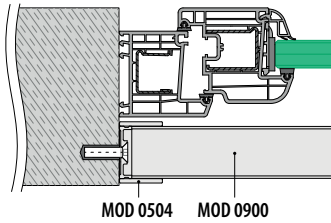

Please refer to the respective certificates and static calculations for specifications such as mounting details.

Chest rails Ø42,4 - MOD 0505

Reveal mounting

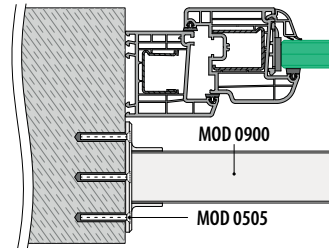

Please refer to the respective certificates and static calculations for specifications such as mounting details.

Wall flanges

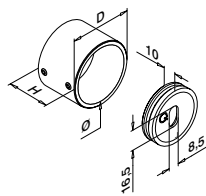

MOD 0504

316	Satin						
OUTDOOR	Ø	D	H				
140504-042-12	42,4	50	35	QS-55	476 / QS-22	478	2

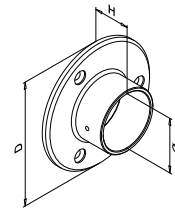

MOD 0505

316	Satin						
OUTDOOR	For tube Ø	D	H				
140505-042-12	42,4	95	30	QS-50	477		2



Wall flanges

Adjustable



0 - 50°

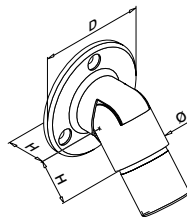

MOD 0506

316	Satin						
OUTDOOR	For tube Ø	D	H				
140506-042-12	42,4 x 2,0	75	30	QS-50	477		2

NEW



International Design Model Protection

Tubes

Q-TUBE

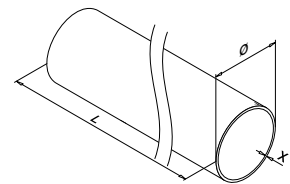

MOD 0900

316	Satin						
OUTDOOR	Ø	X					
140900-242-50-12	42,4	2,0				L = 5 m	



Q-INFO MOD 0504

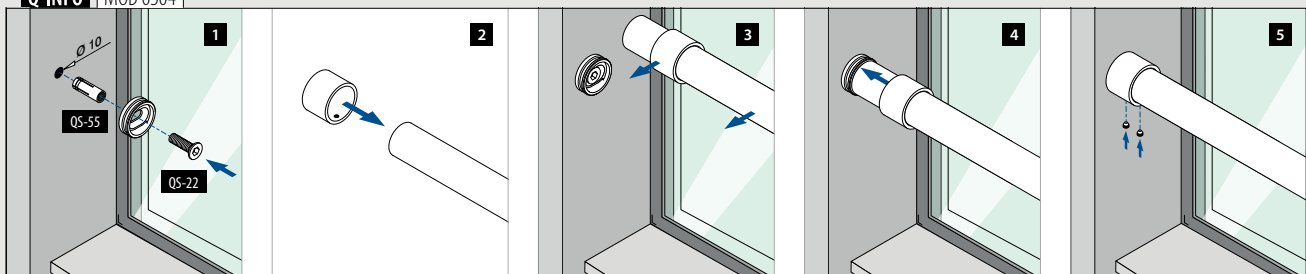

Handrails

Chest rails Ø42,4 - MOD 6517

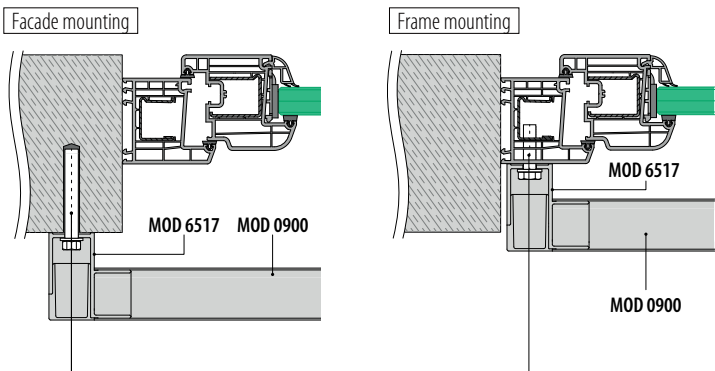

Please refer to the respective certificates and static calculations for specifications such as mounting details.

All anchors: ■463 - 469

Handrails

Wall flanges

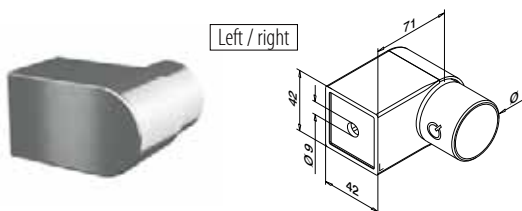

MOD 6517

316	Satin			
OUTDOOR	For tube Ø			
146517-242-12	42,4 x 2,0	QS-27 ■478	2	

NEW

Handrails

Tubes

Q-TUBE

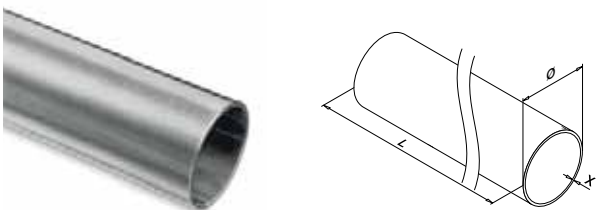

MOD 0900

316	Satin			
OUTDOOR	Ø	X		
140900-242-50-12	42,4	2,0	L = 5 m	



Q-INFO

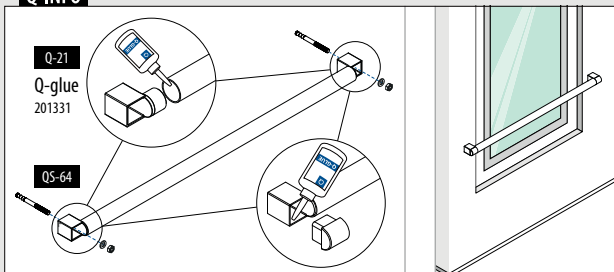

Q-INFO MOD 0900

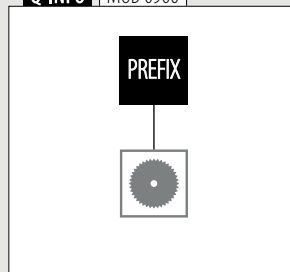



EASY ALU WITH PICKET RAIL

Easy Alu picket rails are designed to suit a wide range of new-build and renovation projects. They come in a choice of powder-coated RAL colours, so you can be sure of matching them to your client's colour scheme. This Juliet balcony option is available on request.

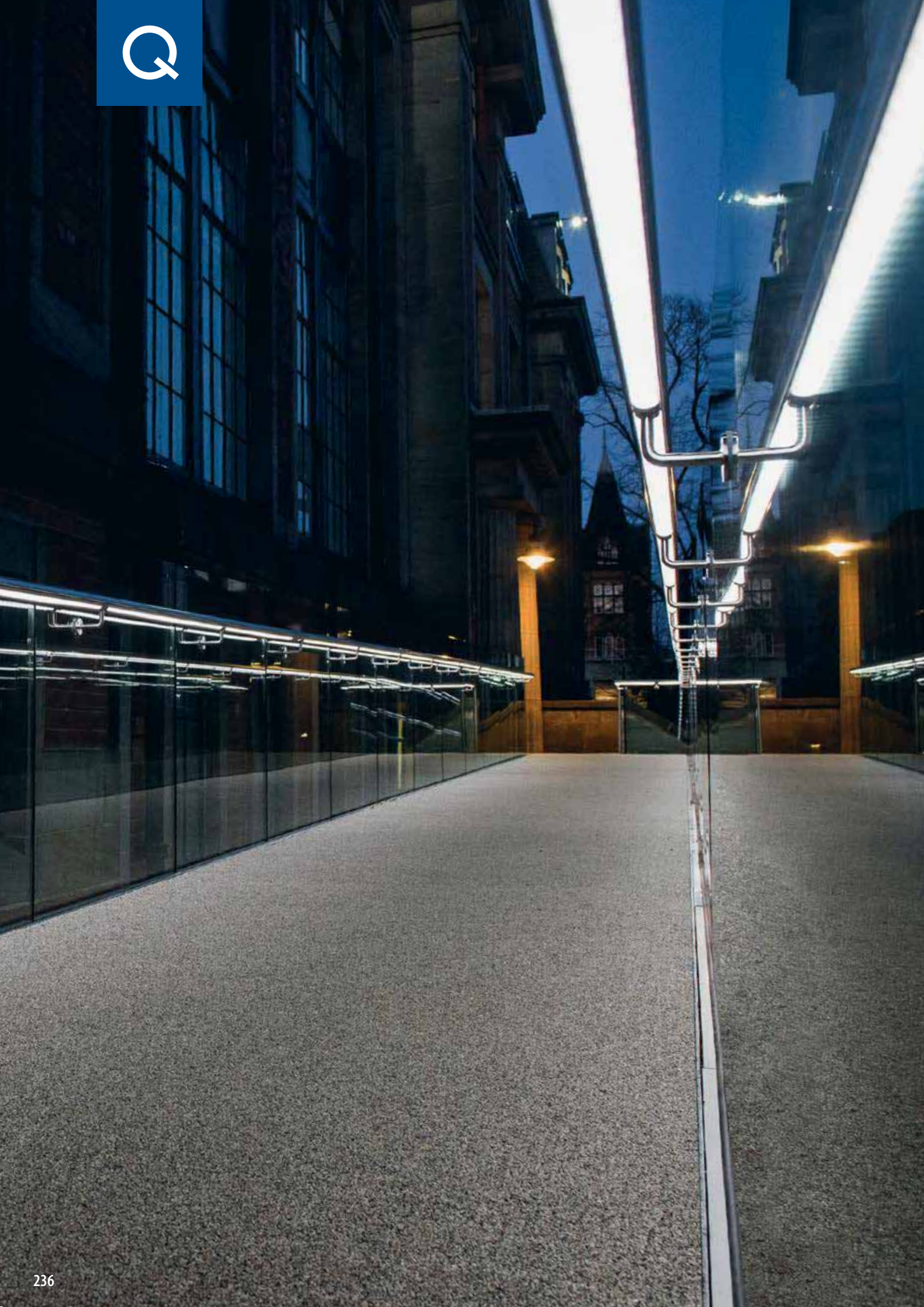

3

Q-LIGHTS SYSTEMS

Q-lights Spotlight ————— 240 - 241, 264 - 266, 269
Q-lights Linear Light ————— 242 - 269



Designed for: Light to heavy use (IK10 vandal-proof)
Use: Indoor and outdoor (IP00 - IP66)
Variants: 24V and 48V warm, neutral and cool white light, RGB on request (Linear Light) and 3000 / 5000K, 12 V (Spotlight)
Applications: Glass balustrades, baluster railings and wall railings
Material: Aluminium, stainless steel 304 and 316

Find all information about Spotlight online:



<https://q-ne.ws/Spotlight23>

Find all information about Linear Light online:



<https://q-ne.ws/LinearLight23>

Q-LIGHTS SYSTEMS



Q-lights Spotlight



Q-lights Linear Light

Transform railings and increase safety

When you add well-designed illumination to a railing, you not only change the ambience of a space, you also make it safer for the users. Q-lights Spotlight and Q-lights Linear Light put an exciting palette of light effects at your disposal. Both LED systems can be easily added to your chosen Q-railing balustrade.

Internationally tested/calculated/certified:

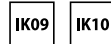

- 1 The LED strips enable extremely clean, high-density light lines.
- 2 LED strips up to 30 m long.
- 3 Enhance safety by adding light to your balustrades. Q-lights makes balustrades and walkways stand out even more in both interior and exterior settings.



Q-LIGHTS VARIANTS

Spotlight for handrails

- For round stainless steel tubes (Ø 42.4 or 48.3 mm)
- Handrail brackets, handrail adapters and wall flanges with cable duct
- Cool white light (5000K, 12V), warm white light (3000K, 12V)

▣ 240 - 241, 264 - 266, 269

Linear Light for cap rails

- LED strips 5 and 30 metres long
- Position the LED strips in front of or behind the glass
- Transparent or frosted plastic covers
- Warm or cool white light (24V and 48V), RGB strips on request

▣ 242 - 259

Linear Light for handrails

- LED strips 5 and 30 metres long
- Handrail brackets with cable duct
- Special adapters for mounting on handrail brackets
- Transparent or frosted plastic covers
- Warm or cool white light (24V and 48V), RGB strips on request

▣ 242 - 257, 260 - 269

For tube Ø 42,4 x 2,0 mm

Asymmetric light beam
Colour temp. 3000K + 5000K
50.000 hours light

MOD 0051

INDOOR	Colour (K)	Electr. specifications	
190051-242-20-30	Warm white	0,5W, 12V, 40mA, 22lm	1
190051-242-20-50	Cool white	0,5W, 12V, 40mA, 22lm	1



For tube Ø 48,3 x 2,0 mm

Asymmetric light beam
Colour temp. 3000K + 5000K
50.000 hours light

MOD 0051

INDOOR	Colour (K)	Electr. specifications	
190051-248-20-30	Warm white	0,5W, 12V, 40mA, 22lm	1
190051-248-20-50	Cool white	0,5W, 12V, 40mA, 22lm	1



For tube Ø 42,4 x 2,0 mm

Asymmetric light beam
Colour temp. 3000K + 5000K
50.000 hours light

MOD 0051

OUTDOOR	Colour (K)	Electr. specifications	
190051-242-66-30	Warm white	0,55W, 12V, 45mA, 25lm	1
190051-242-66-50	Cool white	0,55W, 12V, 45mA, 25lm	1

International Design
Model Protection

For tube Ø 48,3 x 2,0 mm

Asymmetric light beam
Colour temp. 3000K + 5000K
50.000 hours light

MOD 0051

OUTDOOR	Colour (K)	Electr. specifications	
190051-248-66-30	Warm white	0,55W, 12V, 45mA, 25lm	1
190051-248-66-50	Cool white	0,55W, 12V, 45mA, 25lm	1

International Design
Model Protection

Q-INFO

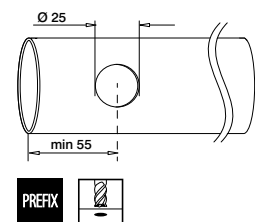

We recommend to mill the hole. If that is not possible a step drill should be used. Always deburr drill holes and remove drilling remains to avoid cable breakage. Don't start installation of LED Spotlights until all holes have been deburred internally and externally.



Q-INFO

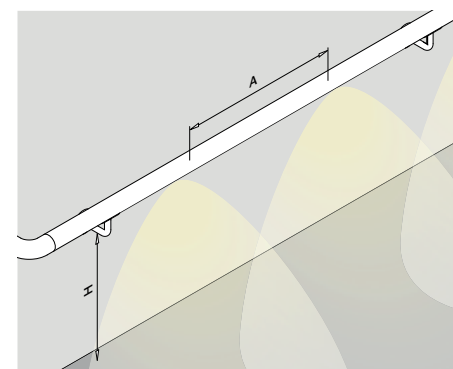

Luminous efficacy on floor/staircase of a 900 mm high handrail

Height (mm) from ffl (finished floor level): 900mm

Distance from wall (mm)		Distance (A) between LED spotlights (mm)					
		400		600		1000	
		IP20	IP66	IP20	IP66	IP20	IP66
0		52 lx	56 lx	35 lx	37 lx	20 lx	22 lx
600		32 lx	35 lx	22 lx	24 lx	13 lx	14 lx

We recommend 600 mm distance between LED spotlights to get the best luminous efficacy.

Any lighting calculations shown should be taken as a guide only, as all site conditions/lighting codes are different. It is strongly recommended that you consult with a lighting consultant or electrical engineer to determine the exact requirements for your project.

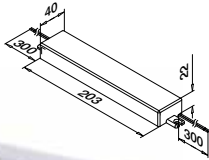

Transformer 12V
220...240V~, CE, without plug

**MOD 0013**

IN/OUTDOOR	P	
200013-030-66	30W	1

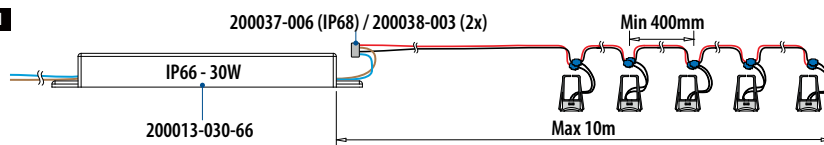
**Q-INFO****Indoor / outdoor****1**

MOD 0051
1 - 25 LED spotlights

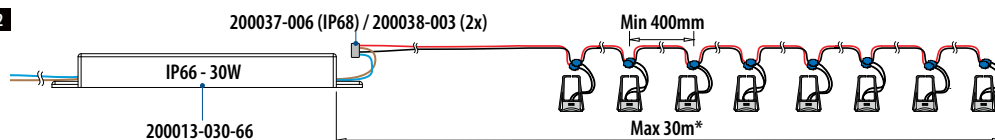
2

MOD 0051
1 - 50 LED spotlights

* EMI/EMC compliance must be observed

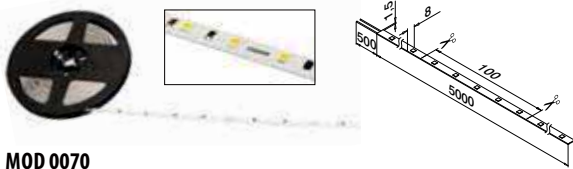
**MOD 0070**

INDOOR	Colour (K)	LED/m	W	Φ (lm/m)	⊠
190070-050-27	Warm white	70	14	350	L = 5 m
190070-050-65	Cool white	70	14	370	L = 5 m

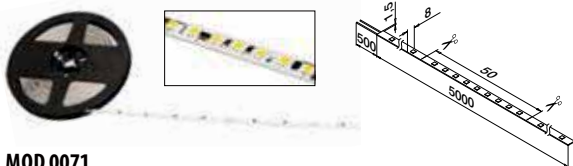
**MOD 0071**

INDOOR	Colour (K)	LED/m	W	Φ (lm/m)	⊠
190071-050-27	Warm white	140	27,5	660	L = 5 m
190071-050-65	Cool white	140	27,5	680	L = 5 m

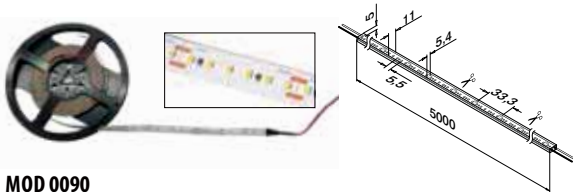
**MOD 0090**

INDOOR	Colour (K)	LED/m	W	Φ (lm/m)	⊠
190090-050-40	Neutral white	180	30	650	L = 5 m

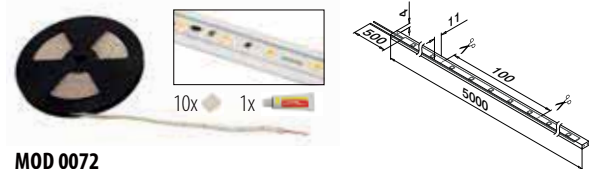
**MOD 0072**

OUTDOOR	Colour (K)	LED/m	W	Φ (lm/m)	⊠
190072-050-30	Warm white	70	14	350	L = 5 m
190072-050-65	Cool white	70	14	360	L = 5 m

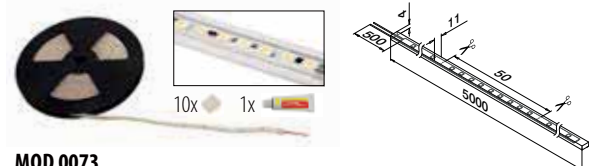
**MOD 0073**

OUTDOOR	Colour (K)	LED/m	W	Φ (lm/m)	⊠
190073-050-30	Warm white	140	27,5	640	L = 5 m
190073-050-65	Cool white	140	27,5	650	L = 5 m

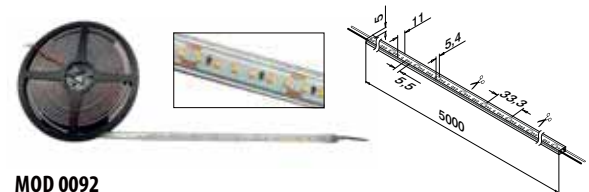
**MOD 0092**

OUTDOOR	Colour (K)	LED/m	W	Φ (lm/m)	⊠
190092-050-40	Neutral white	180	30	650	L = 5 m

**Q-INFO**

MOD 0070 / 0072: 70 LED/m
MOD 0071 / 0073: 140 LED/m
MOD 0090 / 0092: 180 LED/m

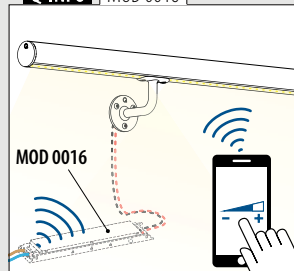
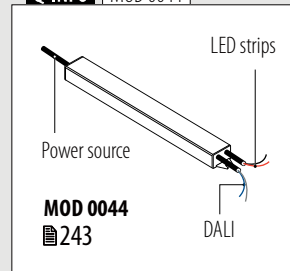
Q-INFO MOD 0016**Q-INFO** MOD 0044**Q-INFO**

LED STRIP INFORMATION

- All strips are prewired once. For additional connections, use a connection cable (■244-246).
- Each strip can be cut with scissors, between the copper dots, to the required length.

- Cut LED strips can be connected using a connector (■244-246).
- All models are suitable for connectors on Linear Light cap rails (■258-259) and Linear Light handrails (■260-269).

Transformers

Transformer 24V
for Q-lights Linear Light IP20
220...240V~



MOD 0015

INDOOR	P	
200015-100-20	100W	1



Transformer 24V
for Q-lights Linear Light IP67
220...240V~

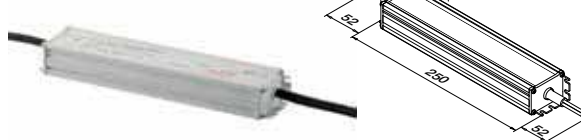

MOD 0015

OUTDOOR	P	
200015-100-67	100W	1



Transformer with bluetooth control unit 24V
for Q-lights Linear Light IP20
220...240V~



MOD 0016

INDOOR	P	
200016-080	80W	1



Transformer 24V with DALI
for Q-lights Linear Light IP67
220...240V~ CE

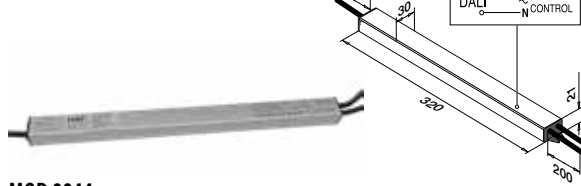

MOD 0044

OUTDOOR	P	
200044-100-67	100W	1



Q-INFO | MOD 007x / 009x

Specifications overview Q-lights Linear Light LED strips

LED strips	IP	V	W	W/m	K	Colour	lm	lm/m		LED/m	L (mm)	L _{mm} (mm)			CRI	
190070-050-27	00	24	14	2,8	2700	warm white	1750	350	120	70	5000	100	✓	50.000 h	>80	20
190070-050-65	00	24	14	2,8	6500	cool white	1850	370	120	70	5000	100	✓	50.000 h	>80	20
190072-050-30	66	24	14	2,8	3000	warm white	1750	350	120	70	5000	100	✓	50.000 h	>80	20
190072-050-65	66	24	14	2,8	6500	cool white	1800	360	120	70	5000	100	✓	50.000 h	>80	20
190071-050-27	00	24	27,5	5,5	2700	warm white	3100	620	120	140	5000	50	✓	50.000 h	>80	50
190071-050-65	00	24	27,5	5,5	6500	cool white	3400	680	120	140	5000	50	✓	50.000 h	>80	50
190073-050-30	66	24	27,5	5,5	3000	warm white	3200	640	120	140	5000	50	✓	50.000 h	>80	50
190073-050-65	66	24	27,5	5,5	6500	cool white	3250	650	120	140	5000	50	✓	50.000 h	>80	50
190090-050-40	20	24	30	6	4000	neutral white	3250	650	120	180	5000	33,33	✓	50.000 h	94	50
190092-050-40	54	24	30	6	4000	neutral white	3250	650	120	180	5000	33,33	✓	50.000 h	94	50

IP...	Ingress Protection	W/m	Nominal wattage per metre	lm	Luminous flux	LED/m	Number of LEDs per metre
V	Nominal voltage	K	Colour temperature	lm/m	Luminous flux per metre		Dimmable
W	Nominal wattage	Colour	Light colour		Beam angle		Life time

Q-INFO | MOD 007x

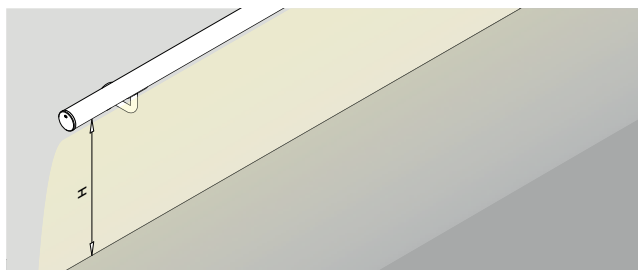

Lux (lx) explanation

direct sunlight	= 100.000 lx	street lighting	= 10 lx
overcast day, typical tv studio lighting	= 1.000 lx	candle, approx. 1 m distant	= 1 lx
hall lighting	= 100 lx		

Any lighting calculations shown should be taken as a guide only, as all site conditions/lighting codes are different. It is strongly recommended that you consult with a lighting consultant or electrical engineer to determine the exact requirements for your project.

Luminous efficacy on floor/staircase

	Height (mm) from ffl (finished floor level)			
	900	1000	1100	1200
190070-050-27	125 lx	106 lx	90 lx	78 lx
190070-050-65	144 lx	113 lx	94 lx	82 lx
190072-050-30	106 lx	90 lx	75 lx	66 lx
190072-050-65	111 lx	94 lx	78 lx	69 lx
190071-050-27	203 lx	172 lx	144 lx	121 lx
190071-050-65	223 lx	198 lx	151 lx	131 lx
190073-050-30	203 lx	172 lx	120 lx	92 lx
190073-050-65	217 lx	184 lx	130 lx	100 lx
190090-050-40	163 lx	139 lx	120 lx	104 lx
190092-050-40	163 lx	139 lx	120 lx	104 lx

Universal connector strip to strip



MOD 0046

INDOOR	For MOD	V	
200046-008	0070, 0071	24 / 48	1
200046-010	0080, 0090	24 / 48	1

NEW IP20

Universal corner connector

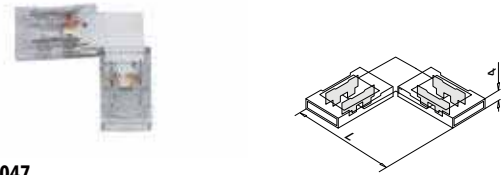

MOD 0047

INDOOR	For MOD	V	L	
200047-008	0070, 0071	24 / 48	25	1
200047-010	0080, 0090	24 / 48	30	1

NEW IP20

Universal flex connector

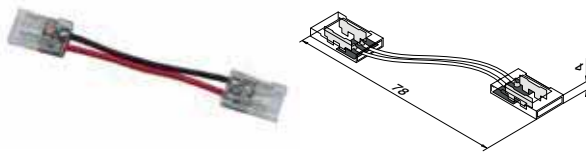

MOD 0048

INDOOR	For MOD	V	
200048-008	0070, 0071	24 / 48	1
200048-010	0080, 0090	24 / 48	1

NEW IP20

Universal connection cable

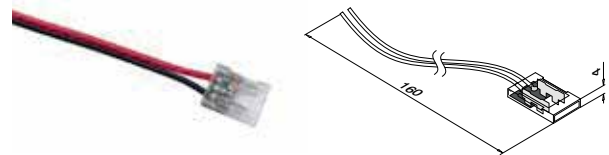

MOD 0049

INDOOR	For MOD	V	
200049-008	0070, 0071	24 / 48	1
200049-010	0080, 0090	24 / 48	1

NEW IP20

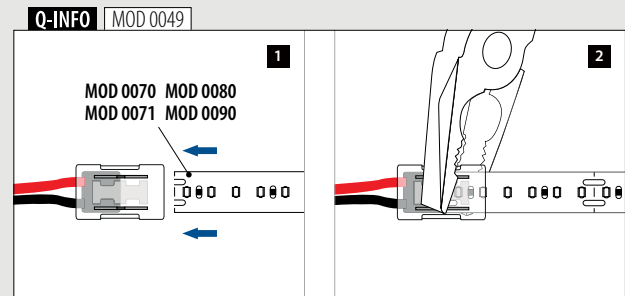
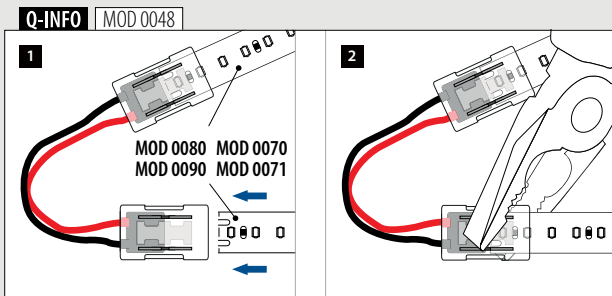
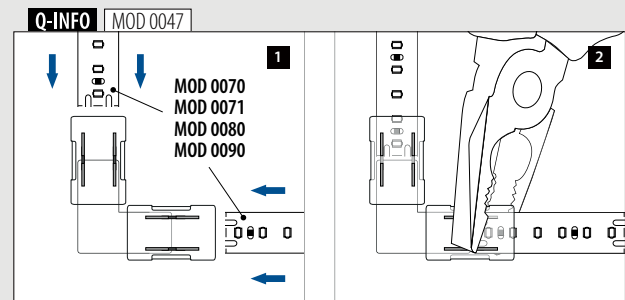
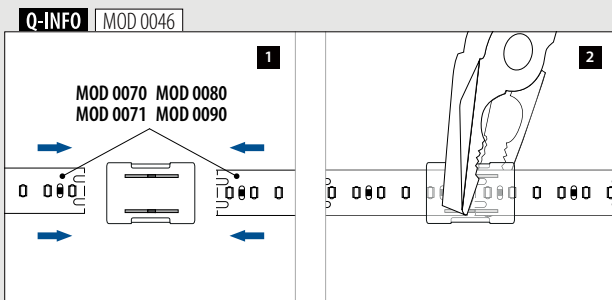

Universal connector strip to strip

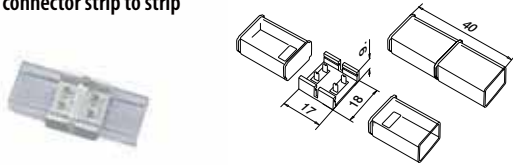

MOD 0053

OUTDOOR	For MOD	V	
200053	0072, 0073, 0082, 0092	24 / 48	1



Universal flex connector

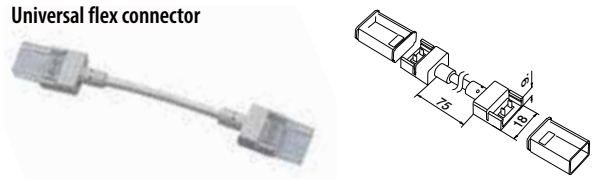

MOD 0054

OUTDOOR	For MOD	V	
200054	0072, 0073, 0082, 0092	24 / 48	1



Universal connection cable

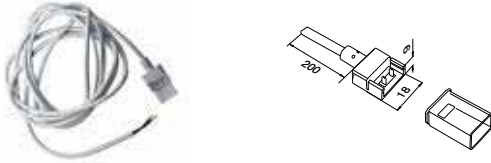

MOD 0055

OUTDOOR	For MOD	V	
200055	0072, 0073, 0082, 0092	24 / 48	1



Silicone + end caps

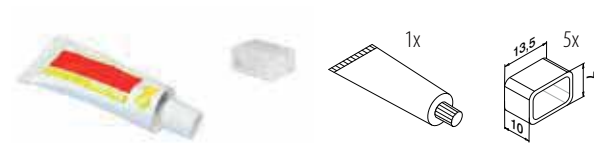

MOD 0039

OUTDOOR	
200039	1

Q-INFO | MOD 0053 / 0054 / 0055

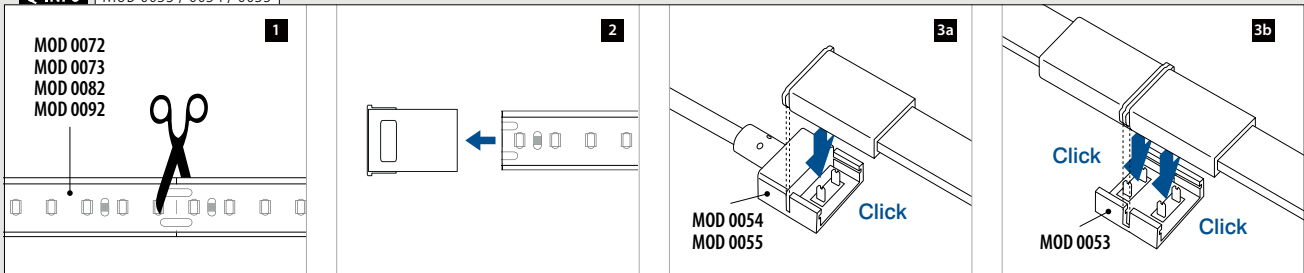

Q-INFO | MOD 0039

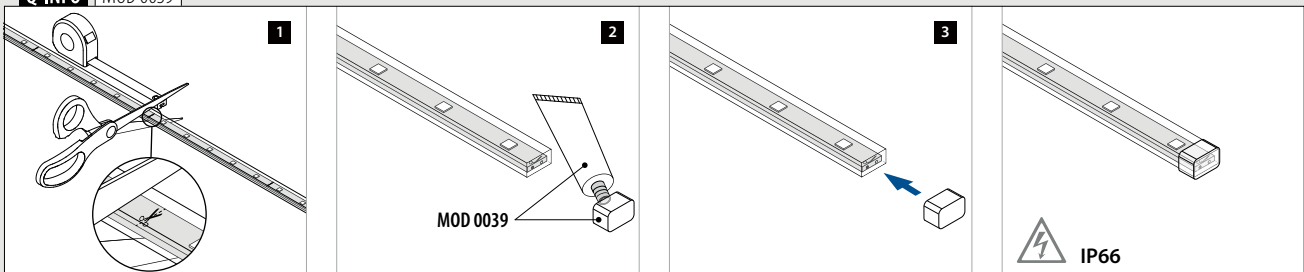

LED strip connection cable
for MOD 0070 / 0071



MOD 0020

INDOOR	V	L	
200020-20	24	500	1

IP20

LED strip connection cable
for MOD 0072 / 0073

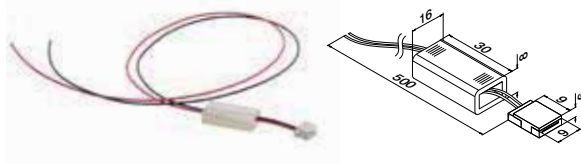

MOD 0020

OUTDOOR	V	L	
200020-54	24V	500	1

IP54

LED strip connector



MOD 0018

INDOOR	
200018	1

IP20

LED strip connection cable



MOD 0019

INDOOR	
200019	1

SELL OUT

IP20

LED strip connector sleeve
for LED strip MOD 0072 / 0073

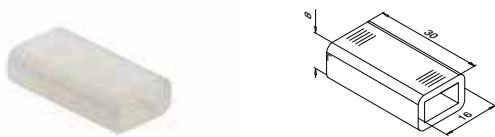

MOD 0023

OUTDOOR	
200023	1

IP54



SELL OUT Only while supplies last.

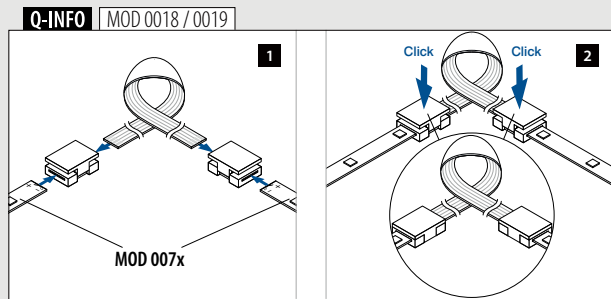
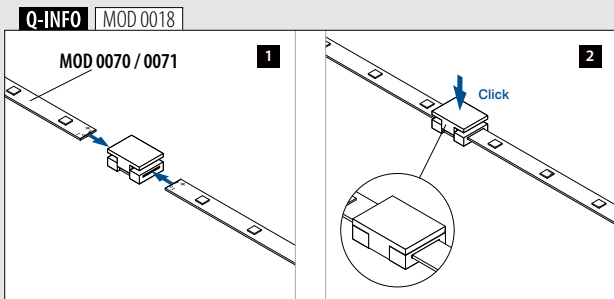
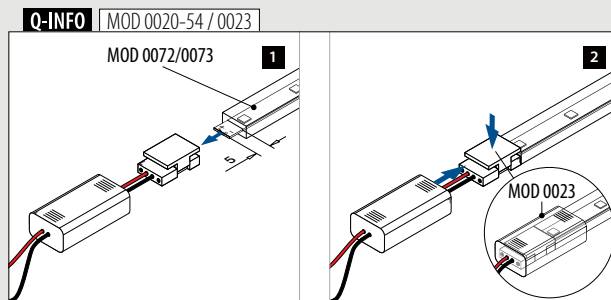
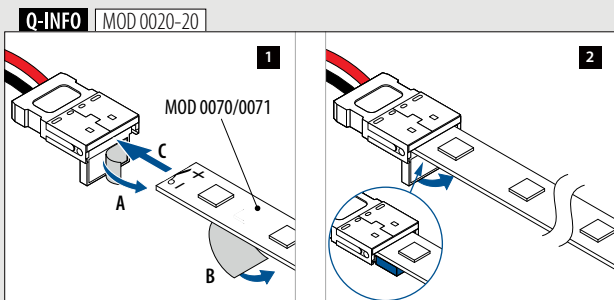

Q-INFO | MOD 0070/0071

Indoor

1

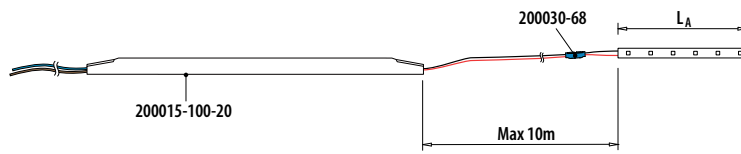

MOD 0070/0071
 $L_A \leq 5,00$ m

2

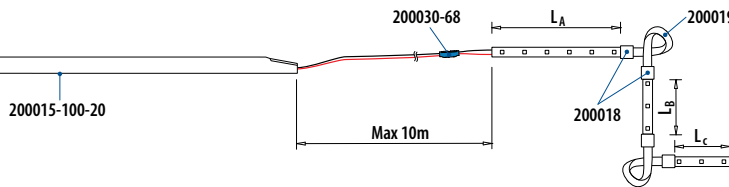

MOD 0070/0071
 $L_A + L_B + L_C \leq 5,00$ m

3A

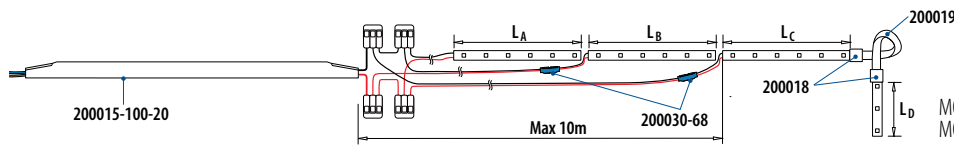

MOD 0070/0071
 $L_A \leq 5,00$ m
 $L_B \leq 5,00$ m
 $L_C + L_D \leq 5,00$ m
 MOD 0070: $L_A + L_B + L_C + L_D \leq 20,00$ m
 MOD 0071: $L_A + L_B + L_C + L_D \leq 15,00$ m

3B

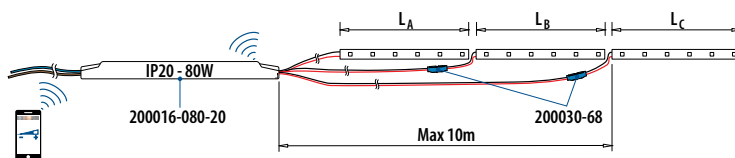

MOD 0070/0071
 $L_A + L_B \leq 5,00$ m
 $L_C \leq 5,00$ m
 $L_D \leq 5,00$ m
 MOD 0070: $L_A + L_B + L_C + L_D \leq 15,00$ m
 MOD 0071: $L_A + L_B + L_C + L_D \leq 13,50$ m

Q-INFO | MOD 0072/0073

Outdoor

4

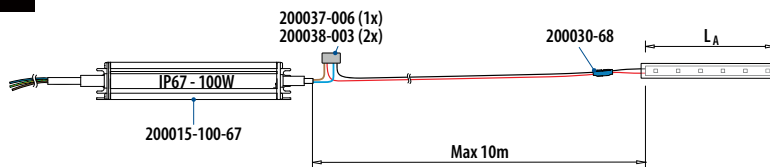

MOD 0072/0073
 $L_A + L_B + L_C \leq 5,00$ m

5

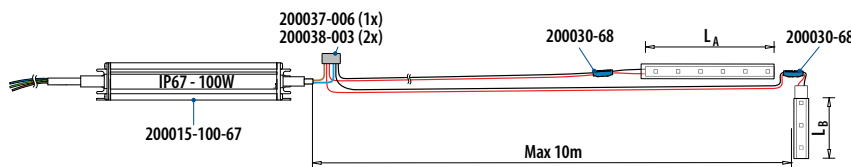

MOD 0072/0073
 $L_A \leq 5,00$ m
 $L_B \leq 5,00$ m
 $L_C + L_D \leq 5,00$ m
 $L_A + L_B + L_C + L_D \leq 15,00$ m

6

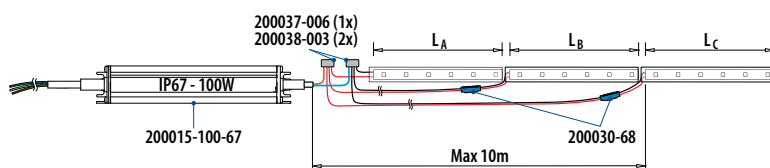

MOD 0072/0073
 $L_A \leq 5,00$ m
 $L_B \leq 5,00$ m
 $L_C + L_D \leq 5,00$ m
 $L_A + L_B + L_C + L_D \leq 15,00$ m

Q-INFO | MOD 0090

Indoor

1

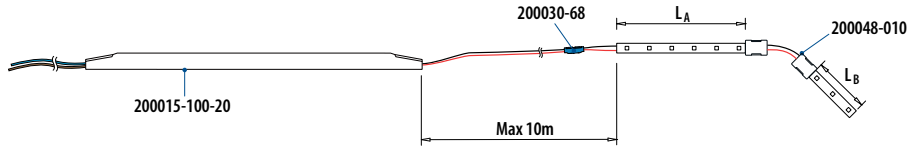

MOD 0090
 $L_A \leq 5,00 \text{ m}$
 $L_B \leq 5,00 \text{ m}$
 $L_A + L_B \leq 10,00 \text{ m}$

2

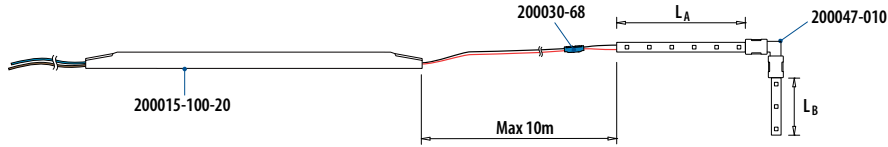

MOD 0090
 $L_A \leq 5,00 \text{ m}$
 $L_B \leq 5,00 \text{ m}$
 $L_A + L_B \leq 10,00 \text{ m}$

3

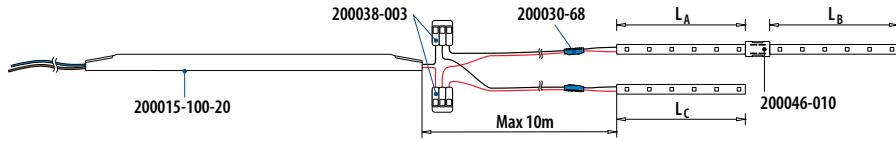

MOD 0090
 $L_A \leq 5,00 \text{ m}$
 $L_B \leq 5,00 \text{ m}$
 $L_A + L_B \leq 10,00 \text{ m}$
 $L_A + L_B + L_C \leq 15,00 \text{ m}$

Q-INFO | MOD 0092

Outdoor

4

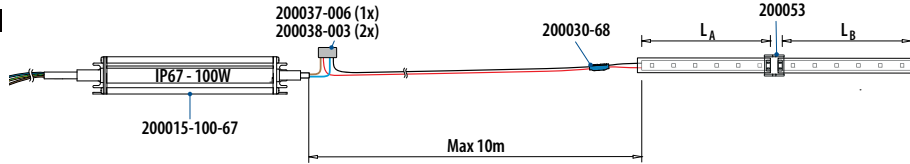

MOD 0092
 $L_A + L_B \leq 10,00 \text{ m}$

5

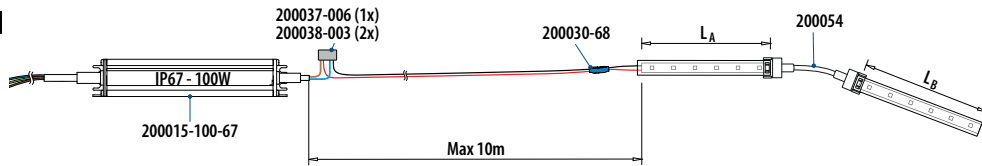

MOD 0092
 $L_A + L_B \leq 10,00 \text{ m}$

6

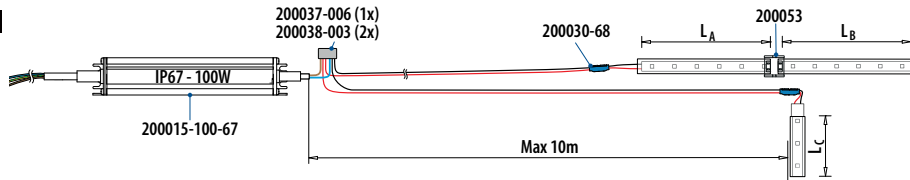

MOD 0092
 $L_A \leq 5,00 \text{ m}$
 $L_B \leq 5,00 \text{ m}$
 $L_A + L_B \leq 10,00 \text{ m}$
 $L_A + L_B + L_C \leq 15,00 \text{ m}$

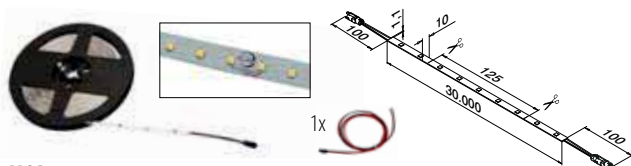
**MOD 0080**

INDOOR	Colour (K)	LED/m	W	Φ (lm/m)	☐
190080-300-30	Warm white	84	117	424	L = 30 m
190080-300-65	Cool white	84	117	437	L = 30 m

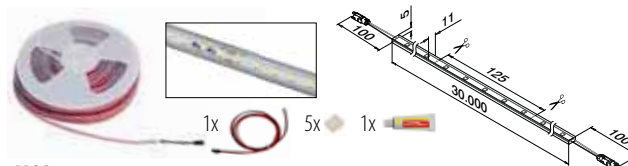
**MOD 0082**

OUTDOOR	Colour (K)	LED/m	W	Φ (lm/m)	☐
190082-300-30	Warm white	84	117	390	L = 30 m
190082-300-65	Cool white	84	117	402	L = 30 m

**Q-INFO****LED STRIP INFORMATION**

- All strips are prewired once. For additional connections, use a connection cable (■251-254).
- Each strip can be cut with scissors, between the copper dots, to the required length.
- Cut LED strips can be connected using a connector (■251-254).
- All models are suitable for connectors on Linear Light cap rails (■258-259) and Linear Light handrails (■260-269).

Transformer 48V
for Q-lights Linear Light IP67
220...240V~, CE

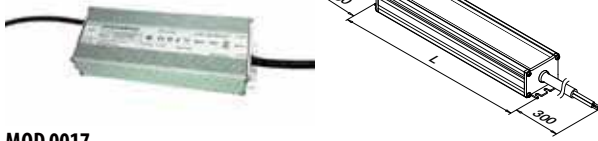

MOD 0017

OUTDOOR	P	L	W	H	
200017-060-67	60 W	116	67,5	36,5	1
200017-150-67	150 W	166	67,5	40	1
200017-350-67	350 W	227	80	42	1



Transformer 48V
for Q-lights Linear Light IP67
220...240V~, CE



MOD 0045

OUTDOOR	W	
200045-240-67	240	1



Transformer 48V
for Q-lights Linear Light IP67
220...240V~, CE

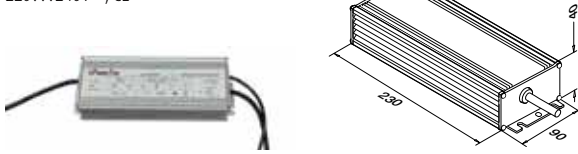

MOD 0045

OUTDOOR	W	
200045-400-67	400	1



Q-INFO | MOD 0045

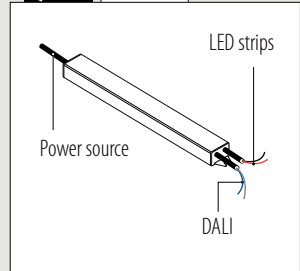

Q-INFO | MOD 008x

Specifications overview Q-lights Linear Light LED strips

LED strips	IP	V	W	W/m	K	Colour	lm	lm/m		LED/m	L (mm)	L _{min} (mm)			CRI	
190080-300-30	20	48	117	3,9	3000	warm white	12.720	424	120	84	30.000	125	✓	50.000 h	>80	30
190080-300-65	20	48	117	3,9	6500	cool white	13.110	437	120	84	30.000	125	✓	50.000 h	>80	30
190082-300-30	66	48	117	3,9	3000	warm white	11.700	390	120	84	30.000	125	✓	50.000 h	>80	30
190082-300-65	66	48	117	3,9	6500	cool white	12.060	402	120	84	30.000	125	✓	50.000 h	>80	30

IP... Ingress Protection	W/m Nominal wattage per metre	lm Luminous flux	LED/m Number of LEDs per metre
V Nominal voltage	K Colour temperature	lm/m Luminous flux per metre	Dimmable
W Nominal wattage	Colour Light colour	Beam angle	Life time

Q-INFO | MOD 008x

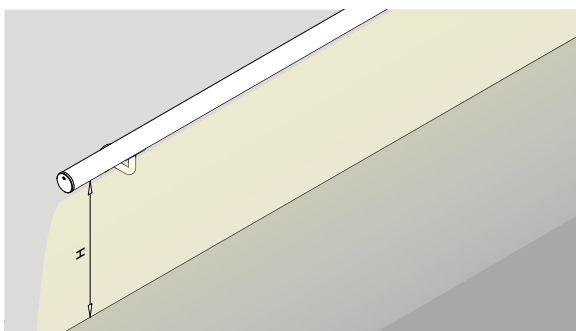

Luminous efficacy on floor/staircase

	Height (mm) from ffl (finished floor level)			
	900	1000	1100	1200
190080-300-30	165 lx	156 lx	146 lx	135 lx
190080-300-65	173 lx	163 lx	152 lx	141 lx
190082-300-30	154 lx	145 lx	136 lx	124 lx
190082-300-65	160 lx	150 lx	140 lx	128 lx

Lux (lx) explanation

direct sunlight	= 100.000 lx	street lighting	= 10 lx
overcast day, typical tv studio lighting	= 1.000 lx	candle, approx. 1 m distant	= 1 lx
hall lighting	= 100 lx		

Any lighting calculations shown should be taken as a guide only, as all site conditions/lighting codes are different. It is strongly recommended that you consult with a lighting consultant or electrical engineer to determine the exact requirements for your project.

LED strip connection cable, female

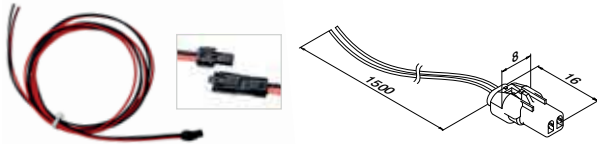

MOD 0032				
OUTDOOR	V	L		
200032-015-68	48	1500	1	

IP68

Silicone + end caps

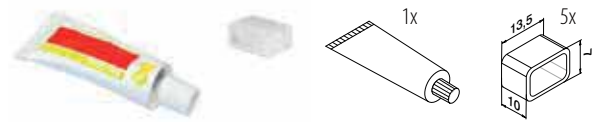

MOD 0039				
OUTDOOR				
200039			1	

LED strip connector

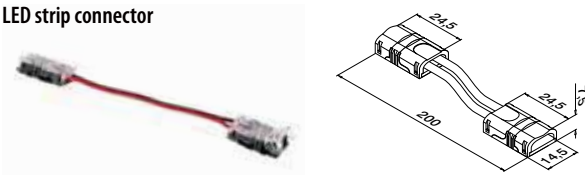

MOD 0028				
INDOOR				
200028			1	

IP20

LED strip connector

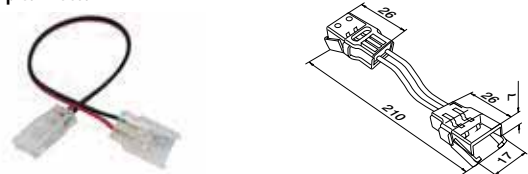

MOD 0031				
OUTDOOR				
200031			1	

IP66

Q-INFO MOD 0032

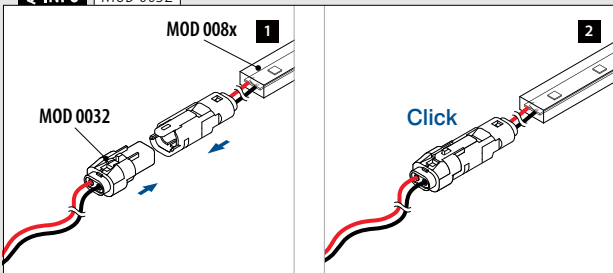

Q-INFO

LED STRIP INFORMATION

- All strips come as a set including 1x MOD 0032 and 1x MOD 0039.
- For additional connections, use a cross-connector (MOD 0035, ■ 252) and connection cable.

Q-INFO MOD 0028

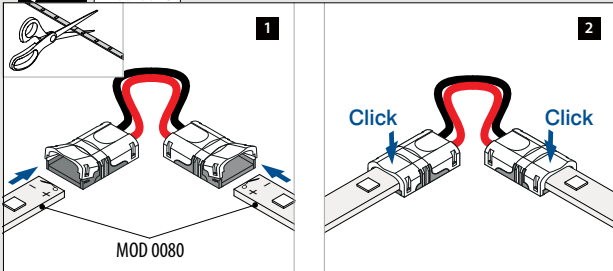

Q-INFO MOD 0031

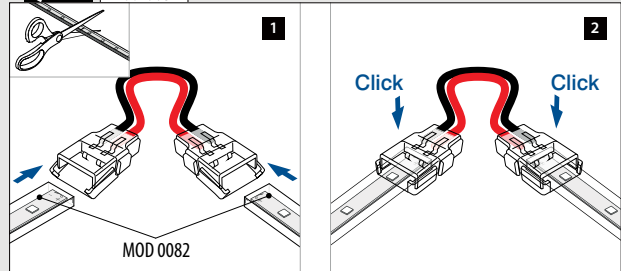

Q-INFO MOD 0039

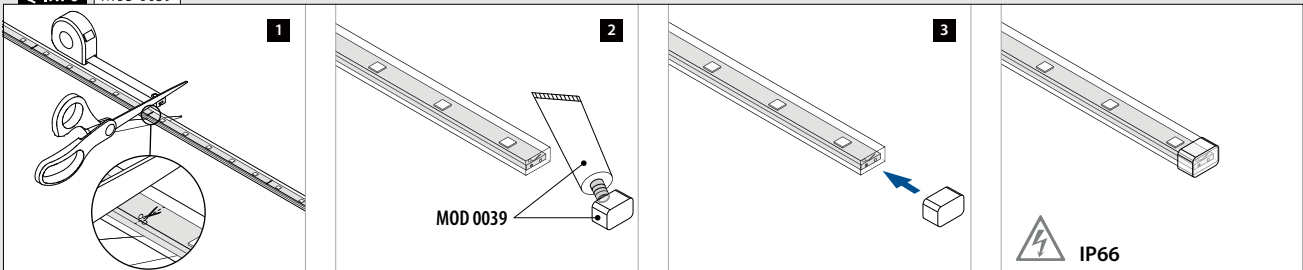

Cross connector, male-male

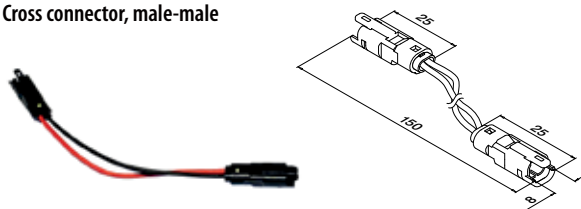

MOD 0035

OUTDOOR



200035

1

IP68

Q-LIGHTS SYSTEMS

Q-LIGHTS - CONNECTION TECHNOLOGY

Q-INFO | MOD 0035 / 0032 / 008x

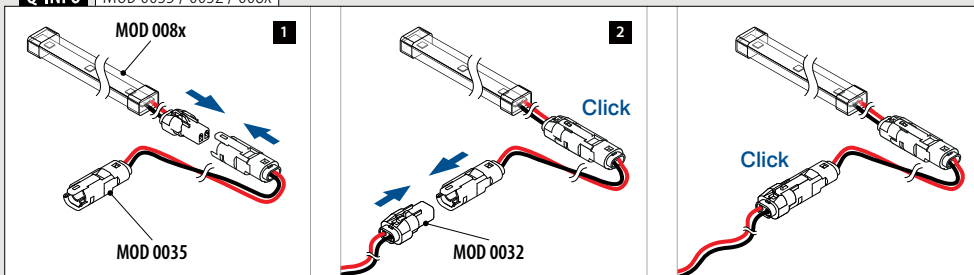

Universal connector strip to strip



MOD 0046

INDOOR	For MOD	V	
200046-008	0070, 0071	24 / 48	1
200046-010	0080, 0090	24 / 48	1

NEW IP20

Universal corner connector

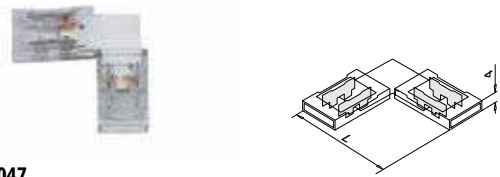

MOD 0047

INDOOR	For MOD	V	L	
200047-008	0070, 0071	24 / 48	25	1
200047-010	0080, 0090	24 / 48	30	1

NEW IP20

Universal flex connector

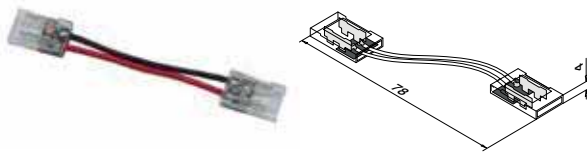

MOD 0048

INDOOR	For MOD	V	
200048-008	0070, 0071	24 / 48	1
200048-010	0080, 0090	24 / 48	1

NEW IP20

Universal connection cable

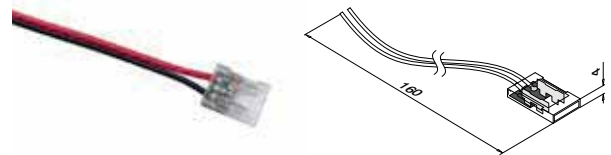

MOD 0049

INDOOR	For MOD	V	
200049-008	0070, 0071	24 / 48	1
200049-010	0080, 0090	24 / 48	1

NEW IP20

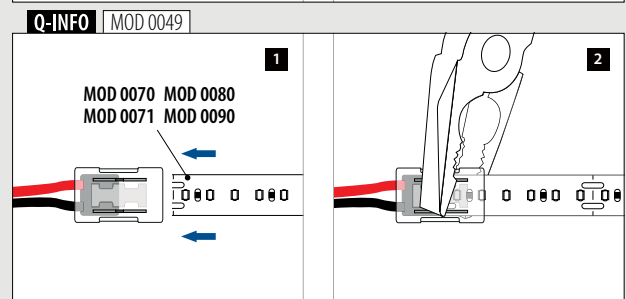
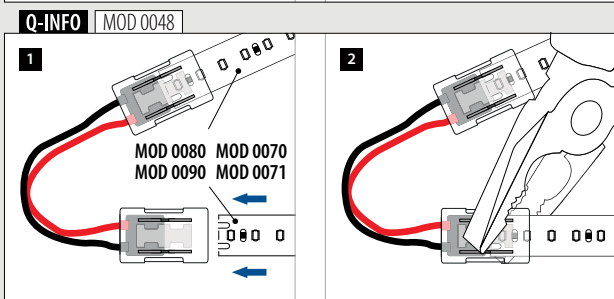
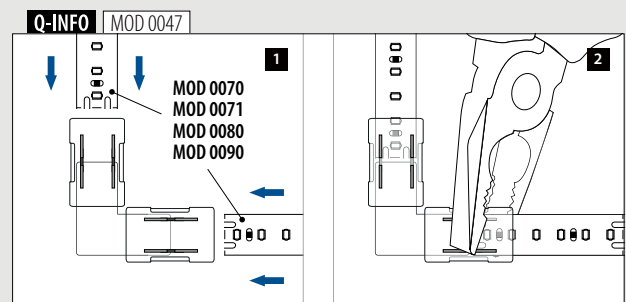
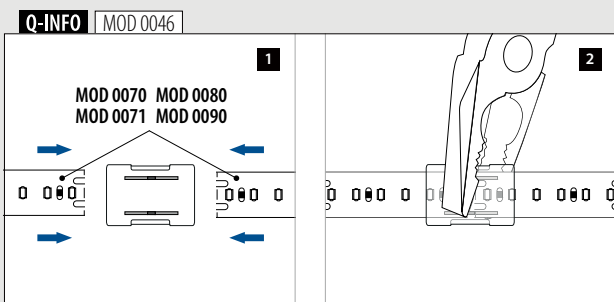

Universal connector strip to strip

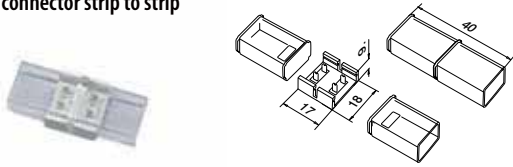

MOD 0053

OUTDOOR	For MOD	V	
200053	0072, 0073, 0082, 0092	24 / 48	1

NEW IP68

Universal flex connector

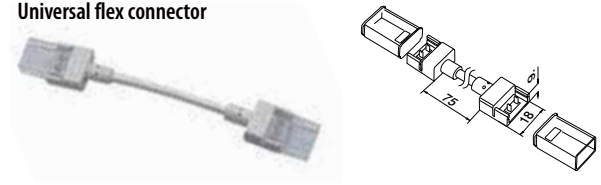

MOD 0054

OUTDOOR	For MOD	V	
200054	0072, 0073, 0082, 0092	24 / 48	1

NEW IP68

Universal connection cable

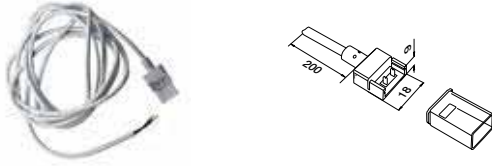

MOD 0055

OUTDOOR	For MOD	V	
200055	0072, 0073, 0082, 0092	24 / 48	1

NEW IP68

MOD 0053 / 0054 / 0055

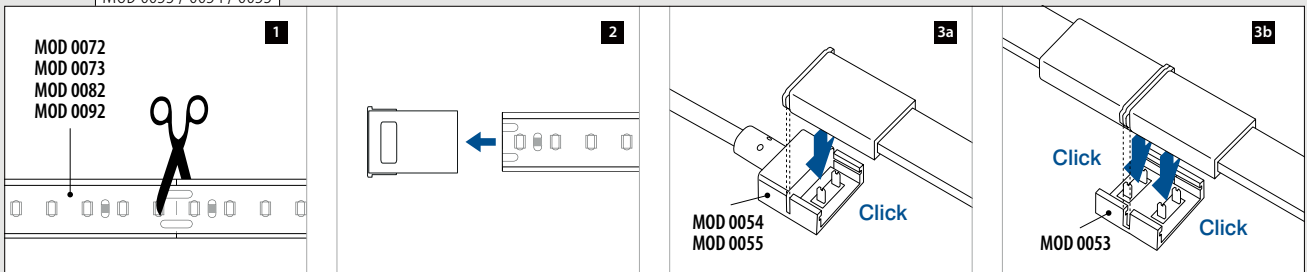

Q-INFO | MOD 008x

Indoor / outdoor

1

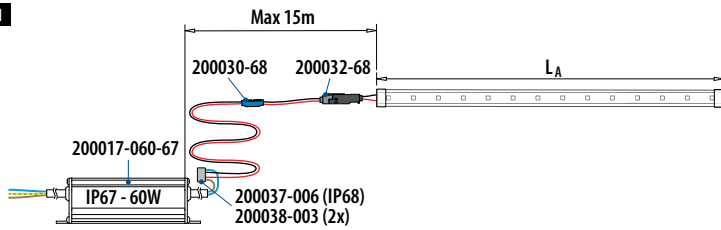

MOD 0080/0082
L_A ≤ 15,00 m

2

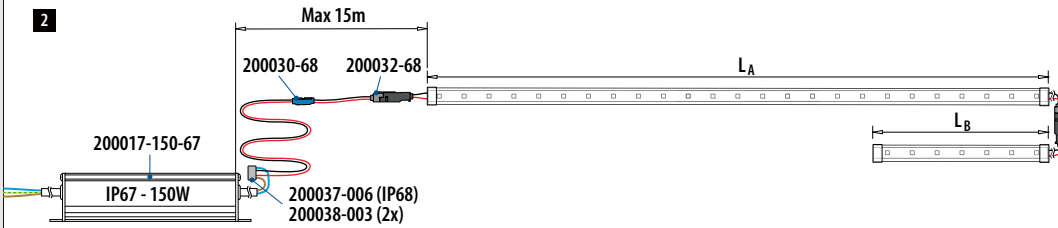

MOD 0080/0082
L_A + L_B ≤ 38,00 m

3

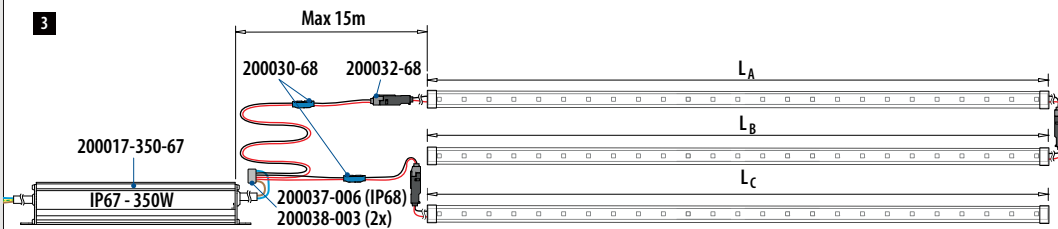

MOD 0080/0082
L_A + L_B ≤ 60,00 m
L_C ≤ 30,00 m
L_A + L_B + L_C ≤ 90,00 m

4

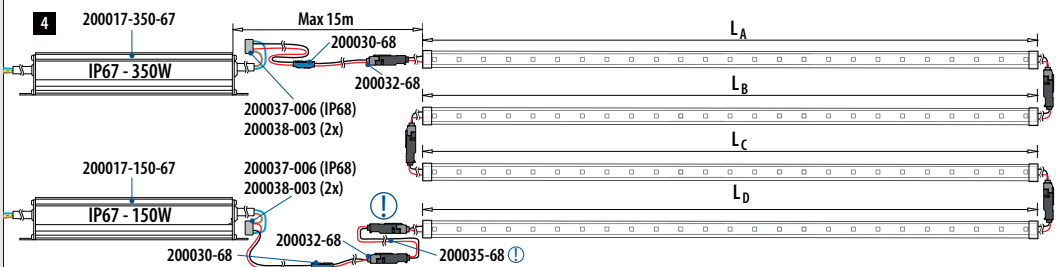

MOD 0080/0082
L_A + L_B + L_C + L_D ≤ 120,00 m

Q-INFO | MOD 008x

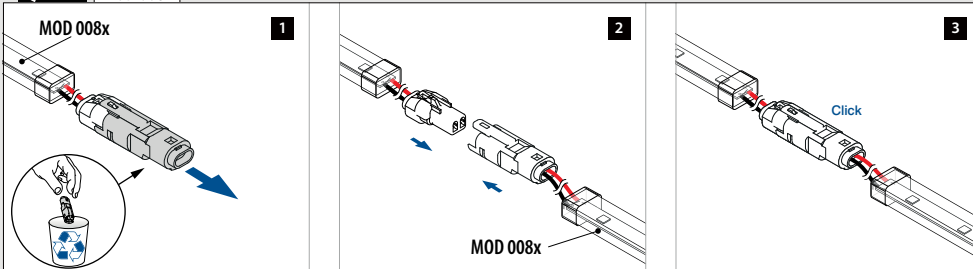

Q-INFO | MOD 0035 / 0032 / 008x

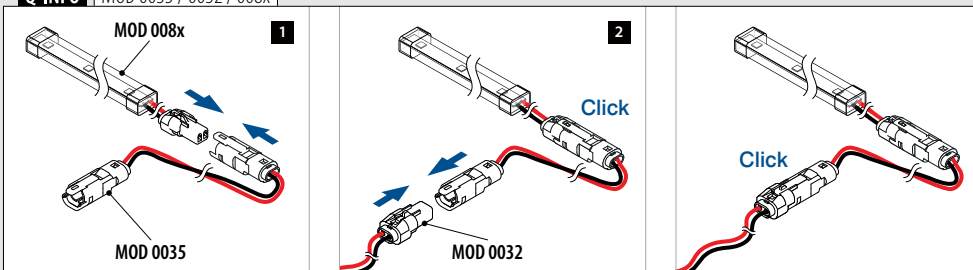

Controller
for 12V and 24V

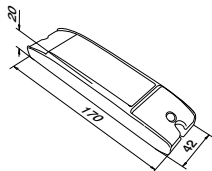

MOD 0040		
INDOOR		
200040		1

NEW

Controller
for 24V and 48V

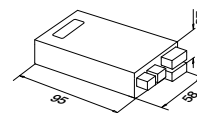

MOD 0041		
INDOOR		
200041		1

NEW

Power supplies



Black cable

Halogen-free,
145°C, for 12V, 24V and 48V,
suitable for outdoor

MOD 0012		
OUTDOOR	\emptyset	
200012-001-01	1 mm ²	L = 100 m
NEW 200012-003-01	2,5 mm ²	L = 100 m



Red cable

Halogen-free,
145°C, for 12V, 24V and 48V,
suitable for outdoor

MOD 0012		
OUTDOOR	\emptyset	
200012-001-02	1 mm ²	L = 100 m
NEW 200012-003-02	2,5 mm ²	L = 100 m

Q-INFO | MOD 0040

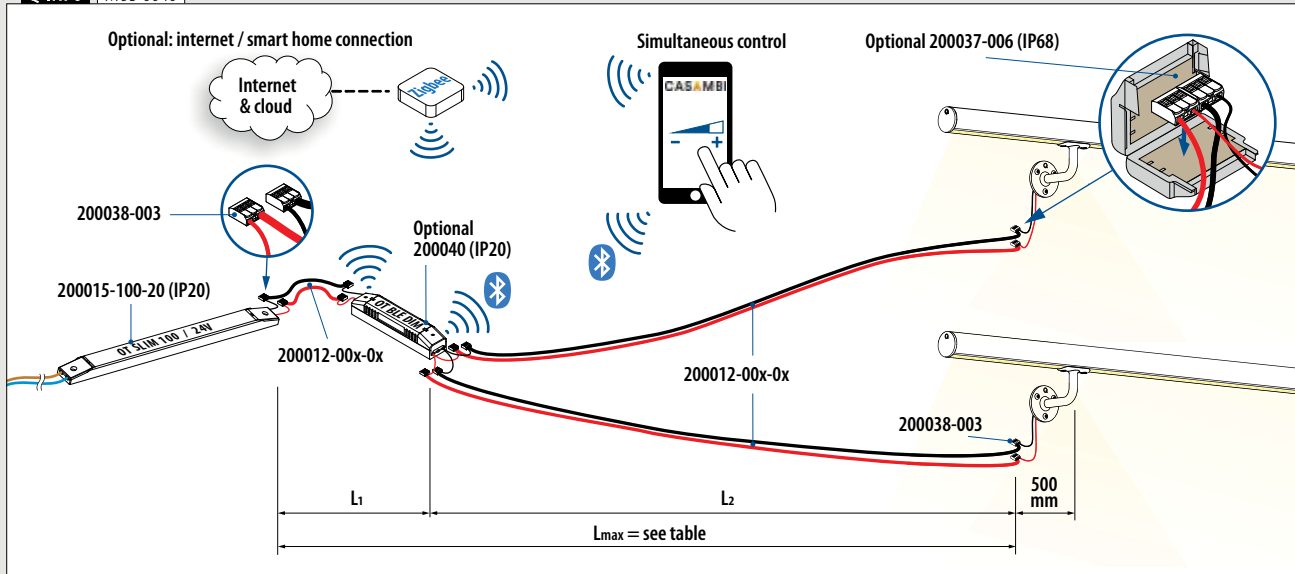

Q-INFO | MOD 0041

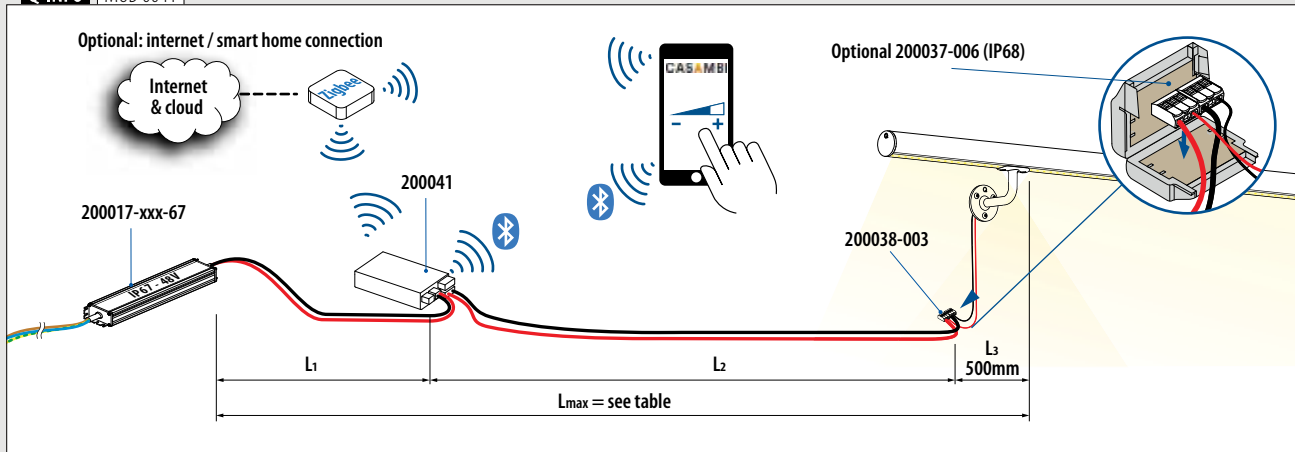

Power supplies

Cable connector

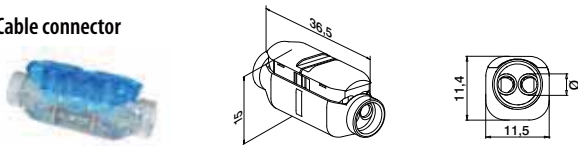

MOD 0030

OUTDOOR	Ø	AWG	Box
200030-68	0,5 - 1 mm ²	17 - 20	15

IP68

Gelbox



MOD 0037

OUTDOOR	Box
200037-006	1

IP68

Cable splitter



MOD 0038

INDOOR	Ø	Box
200038-003	0,14 - 4 mm ²	12

IP20

Q-INFO MOD 0030

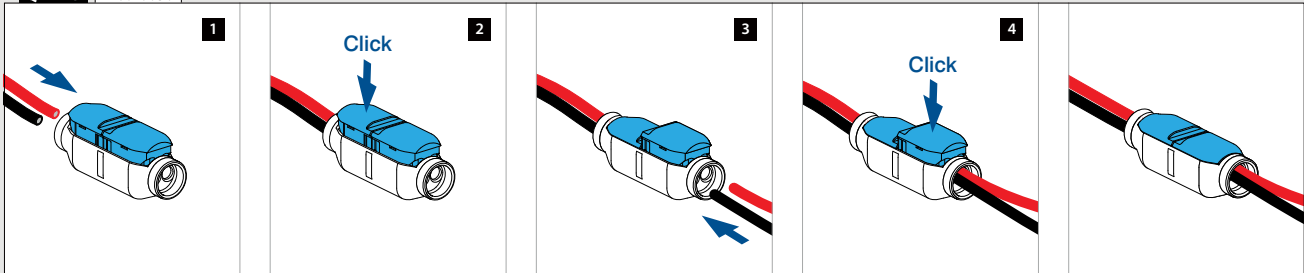

Q-INFO MOD 0038

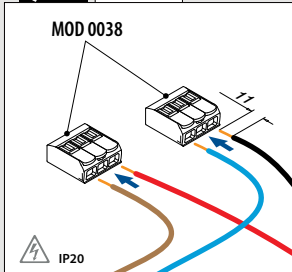

Q-INFO MOD 0038

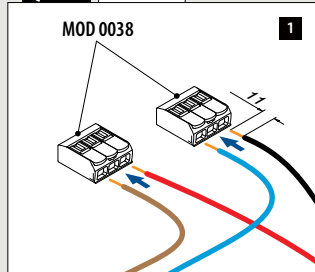

Q-INFO MOD 0037

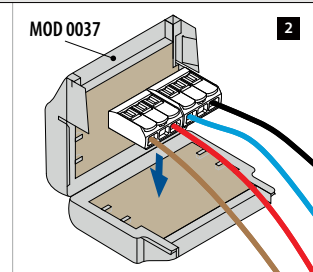

Q-INFO MOD 0037

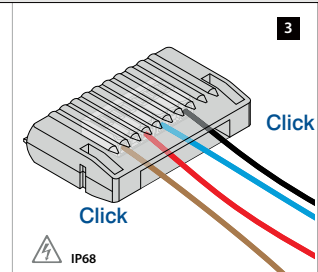

Q-INFO MOD 0038

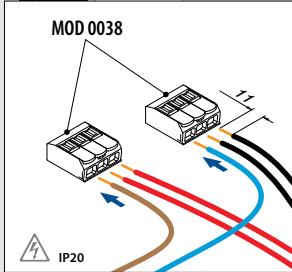

Q-INFO MOD 0038

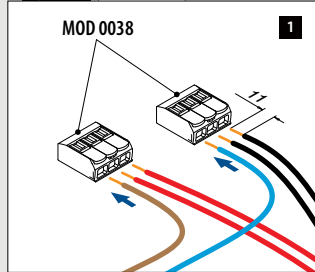

Q-INFO MOD 0037

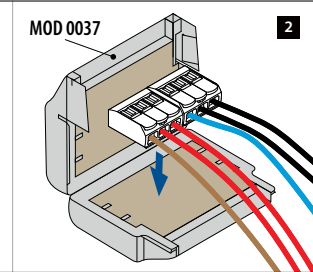

Q-INFO MOD 0037

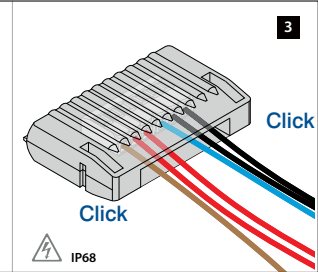

Q-INFO

SAFETY INFORMATION

- Installation of the mains modules has to be carried out by a qualified electrician according to the applicable local regulations and standards.
- Observe correct electrical polarity. Incorrect polarity can destroy the modules.
- Power supply units used for operation should include the following basic protection and safety features:
 - Short-Circuit Protection
 - Overload Protection
 - Overheat Protection
 - SELV (Safety Extra Low Voltage)
- Pay attention to the maximum output of the power supply.
- Only parallel drive circuits ensure a safe operation.

Linear Light for cap rails

Rectangular □

U = 24

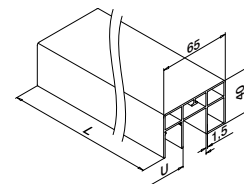
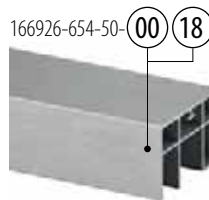
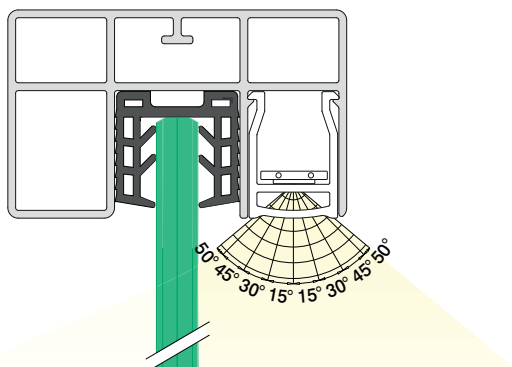

MOD 6926

Aluminium	Mill finish		
	U	□	▢
166926-654-50-00	24	65 x 40	L = 5 m
Aluminium	Brushed, anodised		
	OUTDOOR		
166926-654-50-18	24	65 x 40	L = 5 m



International Design Model Protection

Rubber inlays

U = 24

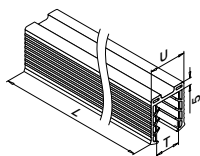

MOD 5124

Accessories

U = 24 mm

For monolithic glass	T	▢
205124-050-08	8 - 10	L = 5 m
205124-050-11	12	L = 5 m
205124-050-15	15	L = 5 m
205124-050-19	19	L = 5 m

For laminated glass

205124-050-08	8,76 - 10,76	L = 5 m
205124-050-11	11,52 - 13,52	L = 5 m
205124-050-17	16,76 - 17,52	L = 5 m
NEW 205124-050-92	20,76 - 21,52	L = 5 m

End caps

Rectangular □

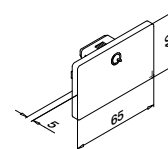

MOD 6734 - EASY HIT®

Aluminium	Mill finish		
	For	□	▢
166734-654-00	65 x 40		2
Aluminium	Brushed, anodised		
	OUTDOOR		
166734-654-18	65 x 40		2



Wall flanges

Rectangular □

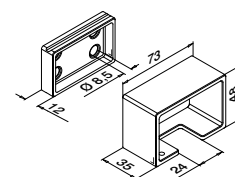

MOD 6545

Aluminium	Mill finish		
	For	□	▢
166545-654-00	65 x 40	QS-55 ▣ 476 / QS-20 ▣ 478	2
Aluminium	Brushed, anodised		
	OUTDOOR		
166545-654-18	65 x 40	QS-55 ▣ 476 / QS-20 ▣ 478	2



LED strip cover profiles

U = 24

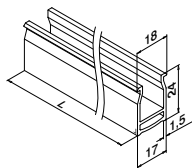

MOD 5091

INDOOR	Transparency	▢
155091-025-03	Clear	L = 2,5 m
155091-025-06	Frosted	L = 2,5 m

IK10

International Design Model Protection

Q-INFO | MOD 6545 / 5124 / 6926

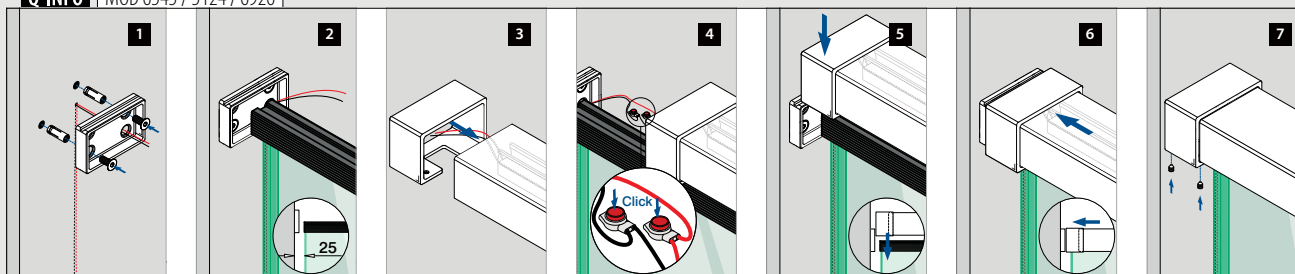

Connectors

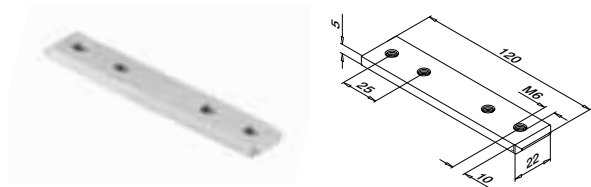

MOD 6795

Aluminium	Mill finish		
166795-339	QS-261	478	2

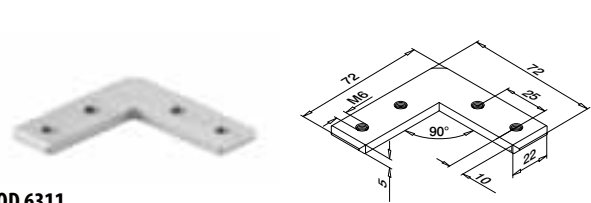

MOD 6311

Aluminium	Mill finish		
166311-339	QS-261	478	2

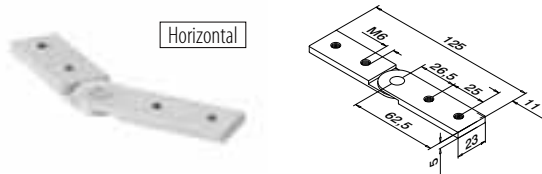

MOD 6797

Aluminium	Mill finish		
166797	QS-261	478	2

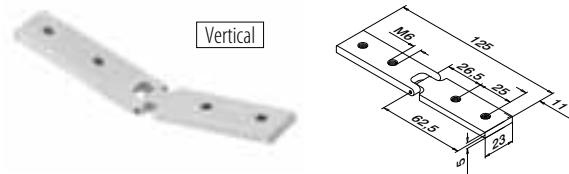

MOD 6798

Aluminium	Mill finish		
166798	QS-261	478	2

Q-INFO MOD 6311

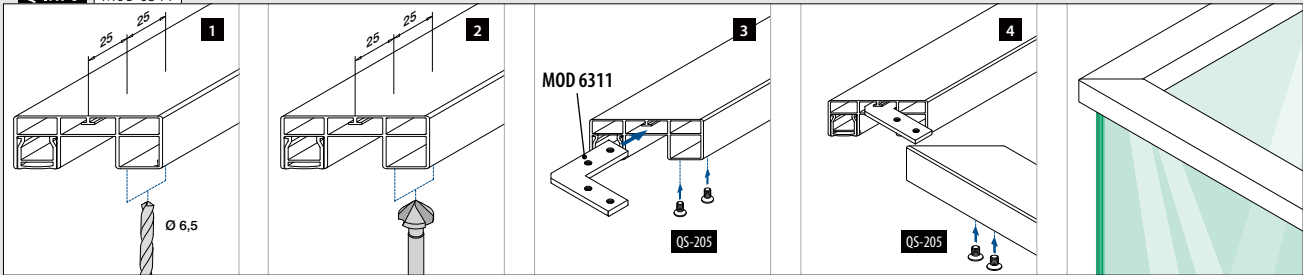

Q-INFO MOD 6797

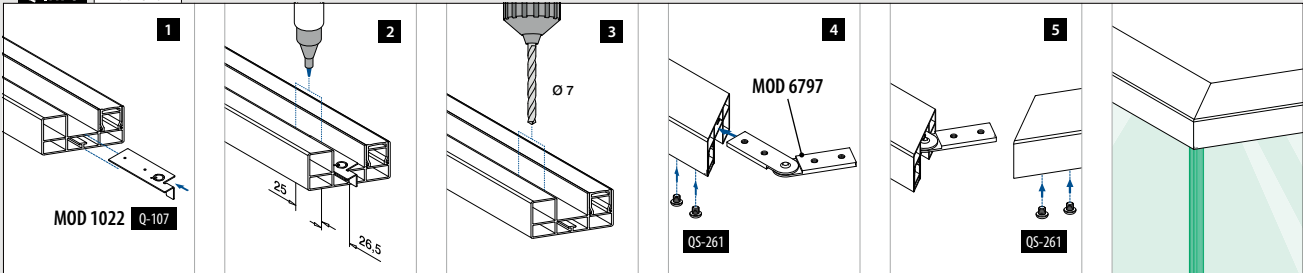

Q-INFO MOD 6798

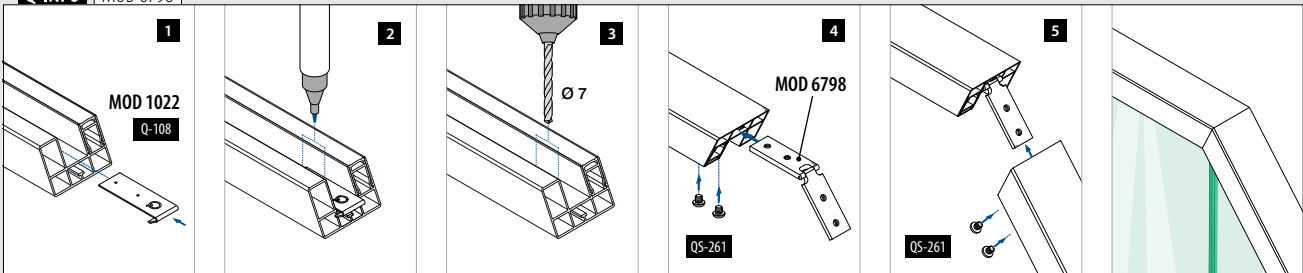

Q-INFO MOD 6798

Upwards

Cut	45°	40°	35°	30°	25°	20°	15°	10°	5°	0°
Outer angle	90°	100°	110°	120°	130°	140°	150°	160°	170°	180°
Distance to edge (x)	30,5	30,0	29,5	29,0	28,5	28,0	27,5	27,0	27,0	26,5

Downwards

Cut	0°	5°	10°	15°	20°	25°	30°	35°	40°	45°
Inner angle	180°	170°	160°	150°	140°	130°	120°	110°	100°	90°
Distance to edge (x)	26,5	26,5	26,0	26,0	25,5	25,5	25,0	24,5	24,5	24,0

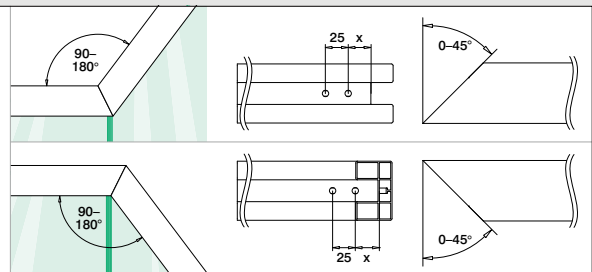

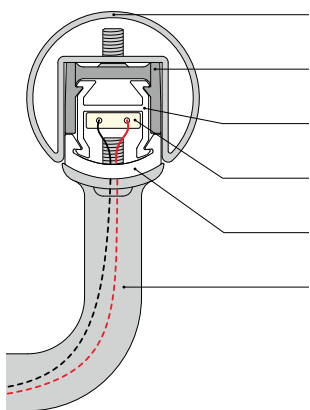

- Cap rails (U = 24): ■261
- Adapters MOD 078x-24: ■260
- Girder section: ■261
- LED strips: ■242, 249
- LED strip cover profiles: ■261
- Handrail brackets: ■264 - 265
- Handrail adapters MOD 0770 / 0772: ■266

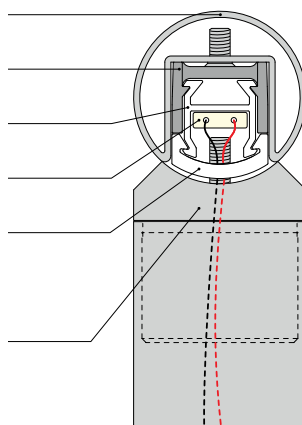

For handrail bracket, straight

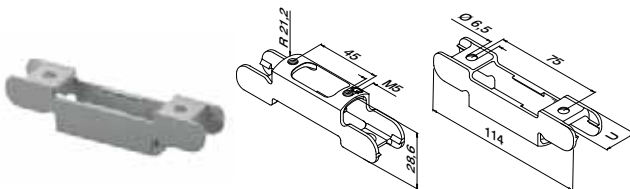

MOD 0781

316	Satin		
OUTDOOR	U		
140781-24	24	QS-205 ■478	2

International Design Model Protection

For handrail bracket, adjustable

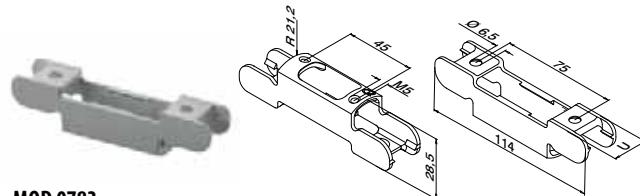

MOD 0783

316	Satin		
OUTDOOR	U		
140783-24	24	QS-205 ■478	2

International Design Model Protection

For handrail adapter, straight

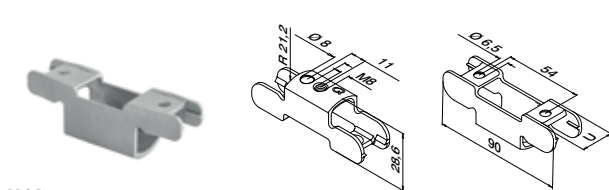

MOD 0782

316	Satin		
OUTDOOR	U		
140782-24	24	QS-205 ■478	2

International Design Model Protection



MOD 0780

316	Satin		
OUTDOOR	U		
140780-24	24	QS-205 ■478	2

International Design Model Protection

Q-INFO | MOD 0780 / 0781

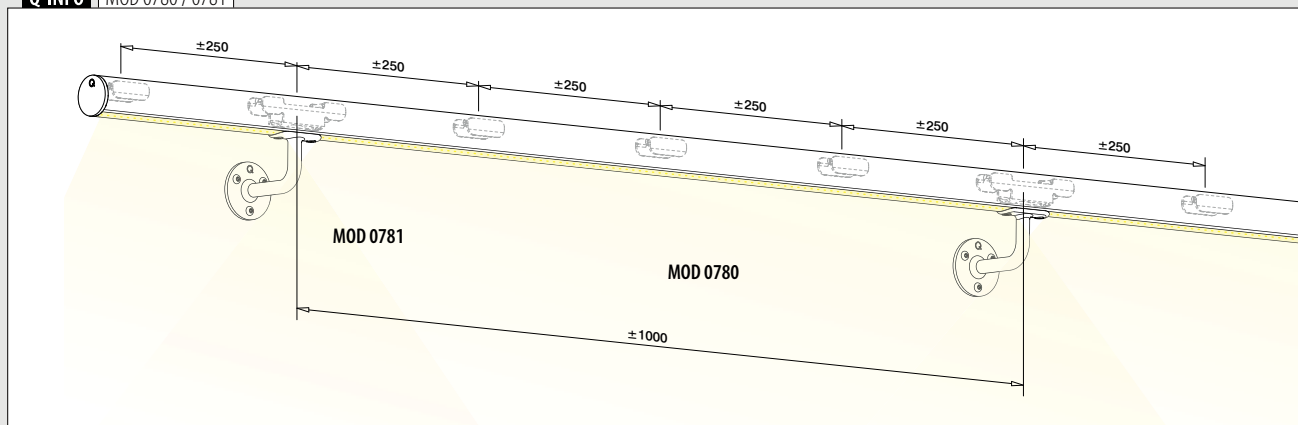

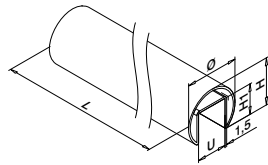

MOD 6920

Ø 42,4 mm

304		Satin				
INDOOR	U	Ø	H	H1		
136920-042-50-12	24	42,4	37	24	L = 5 m	
316		Satin				
OUTDOOR	U	Ø	H	H1		
146920-042-50-12	24	42,4	37	24	L = 5 m	

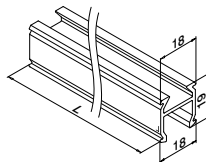

MOD 5092

INDOOR

155092-025

L = 2,5 m

International Design Model Protection

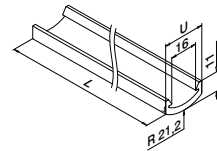

MOD 5090

INDOOR

Transparency

155090-025-24-03

Clear

L = 2,5 m

155090-025-24-06

Frosted

L = 2,5 m

IK10

International Design Model Protection

Q-INFO MOD 6920

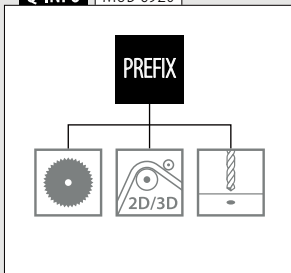

MOD 6950
(U = 24 mm)
 173

MOD 6924
(U = 24 mm)
 180 - 186

Q-INFO MOD 078x

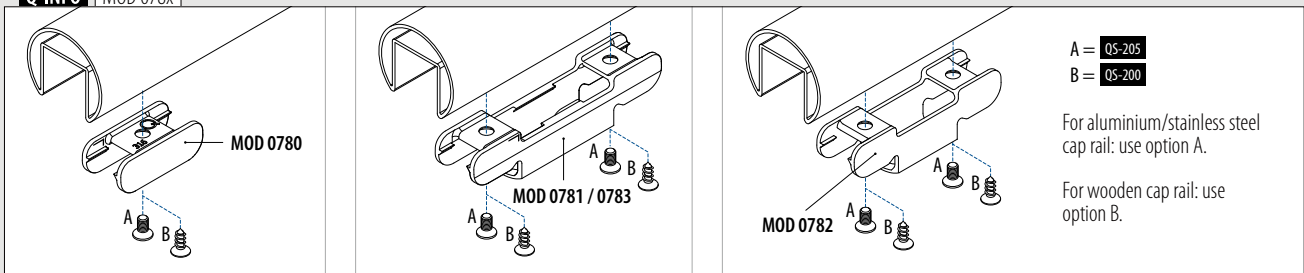

Q-INFO MOD 0783

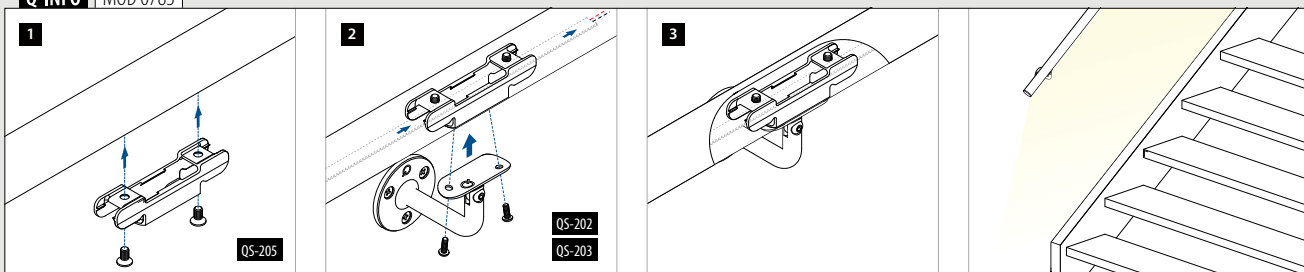

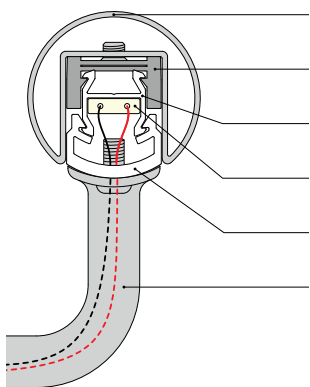

- Cap rails (U = 27): ■263
- Adapters MOD 078x-27: ■262
- Girder section: ■263
- LED strips: ■242, 249
- LED strip cover profiles: ■263
- Handrail brackets: ■264 - 265
- Handrail adapters MOD 0771 / 0773: ■266

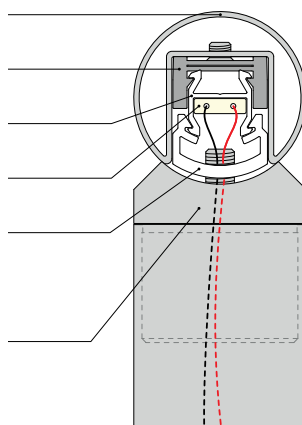

For handrail bracket, straight

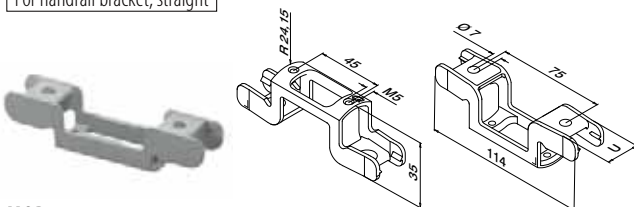

MOD 0781

316	Satin		
OUTDOOR	U		
140781-27	27	QS-205 ■478	2

International Design Model Protection

For handrail bracket, adjustable

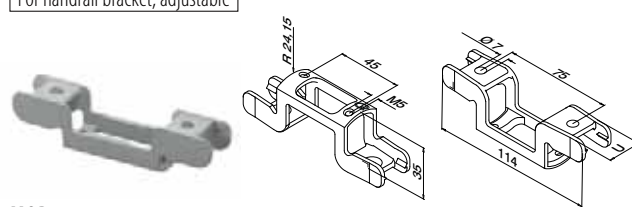

MOD 0783

316	Satin		
OUTDOOR	U		
140783-27	27	QS-205 ■478	2

International Design Model Protection

For handrail adapter, straight

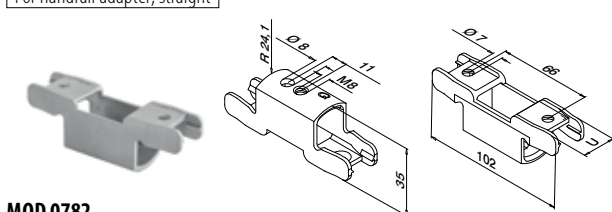

MOD 0782

316	Satin		
OUTDOOR	U		
140782-27	27	QS-205 ■478	2

International Design Model Protection



MOD 0780

316	Satin		
OUTDOOR	U		
140780-27	27	QS-205 ■478	2

International Design Model Protection

Q-INFO | MOD 0780 / 0781

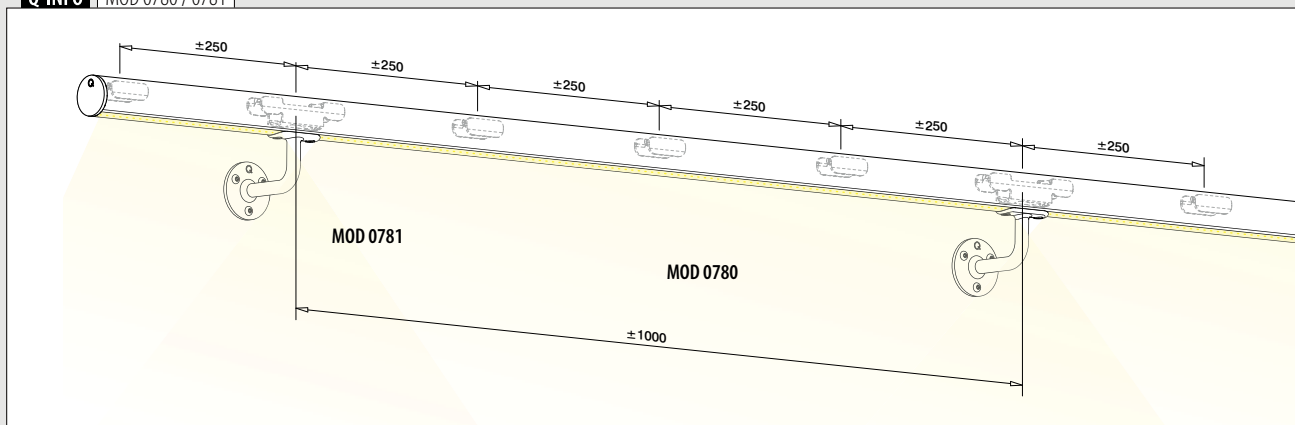

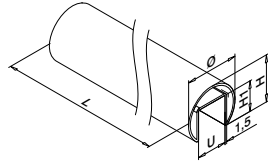

MOD 6920

Ø 48,3 mm

304		Satin				
INDOOR	U	H	H1			
136920-048-50-12	27	48,3	42,6	30	L = 5 m	
316		Satin				
OUTDOOR	U	H	H1			
146920-048-50-12	27	48,3	42,6	30	L = 5 m	

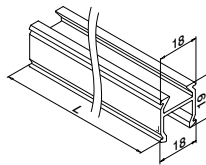

MOD 5092

INDOOR

155092-025

L = 2,5 m

International Design Model Protection

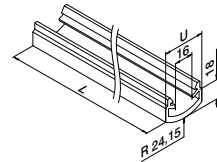

MOD 5090

INDOOR

Transparency

155090-025-27-03

Clear

L = 2,5 m

155090-025-27-06

Frosted

L = 2,5 m



International Design Model Protection

Q-INFO MOD 078x

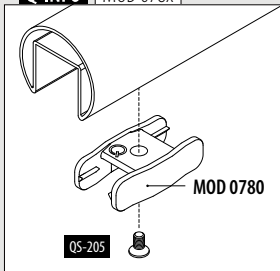

MOD 0781 / 0783

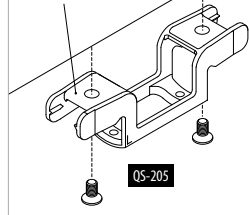

MOD 0782

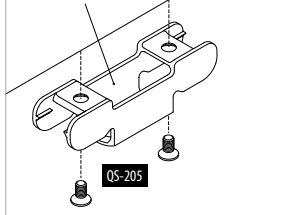

Q-INFO MOD 6920

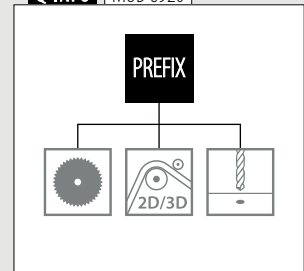

Q-INFO MOD 0783

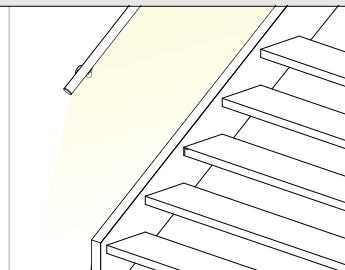
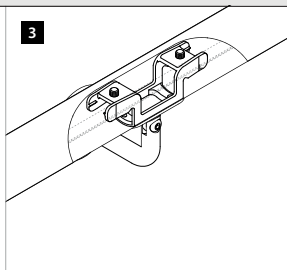
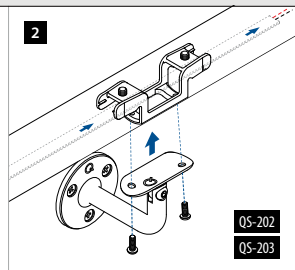
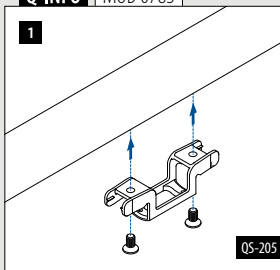

With cable duct

For round tube

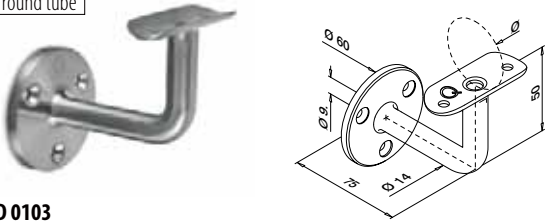

MOD 0103

304 Satin

INDOOR \emptyset

130103-042-12 42,4 MOD 0781-24 QS-7 477 / QS-202 478 2

130103-048-12 48,3 MOD 0781-27 QS-7 477 / QS-202 478 2

316 Satin

OUTDOOR

140103-042-12 42,4 MOD 0781-24 QS-50 477 / QS-203 478 2

140103-048-12 48,3 MOD 0781-27 QS-50 477 / QS-203 478 2



For round tube

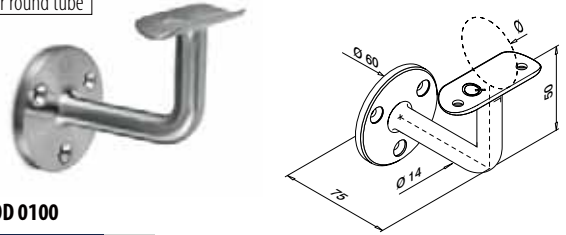

MOD 0100

304 Satin

INDOOR \emptyset

130100-042-12 42,4 MOD 0781-24 QS-7 477 / QS-202 478 2

130100-048-12 48,3 MOD 0781-27 QS-7 477 / QS-202 478 2

316 Satin

OUTDOOR

140100-042-12 42,4 MOD 0781-24 QS-50 477 / QS-203 478 2

140100-048-12 48,3 MOD 0781-27 QS-50 477 / QS-203 478 2



For round tube

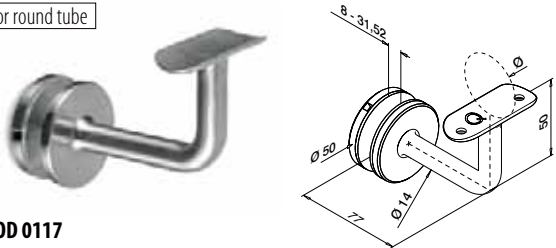

MOD 0117

304 Satin

INDOOR \emptyset

130117-042-12 42,4 MOD 0781-24 QS-202 478 2

130117-048-12 48,3 MOD 0781-27 QS-202 478 2

316 Satin

OUTDOOR

140117-042-12 42,4 MOD 0781-24 QS-203 478 2

140117-048-12 48,3 MOD 0781-27 QS-203 478 2



SPOTLIGHT

MOD 0900
Ø 42,4 x 2,0 / 48,3 x 2,0
 355

MOD 0900
Ø 42,4 x 2,0
 371

LINEAR LIGHT

MOD 6950
(U = 24 mm)
 173

MOD 6920
(U = 24 mm)
 174, 178

MOD 6924
(U = 24 mm)
 180 - 186

MOD 6920
(U = 27 mm)
 174

Q-INFO MOD 0117

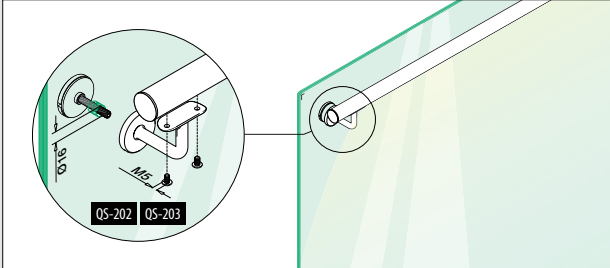

Q-INFO MOD 0103

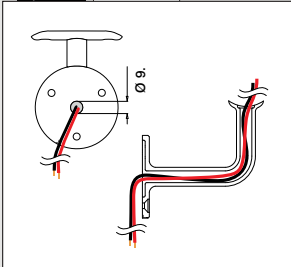

Q-INFO MOD 0103 / 0117

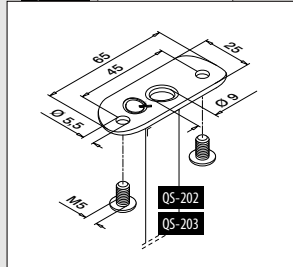

Q-INFO MOD 0103

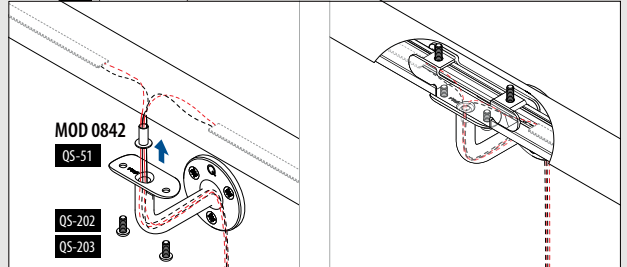

Handrail brackets

Baluster post mounting

For round tube
With cable duct

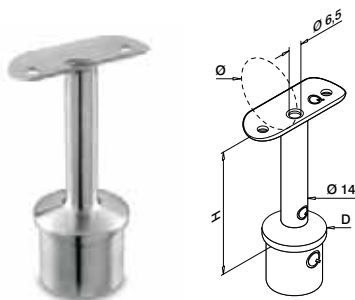

MOD 0710

	316	Satin					
	OUTDOOR		D	Ø	H	Q5-203	Q5-478
140710-042-01-12	42,4	42,4	42,4	42,4	MOD 0781-24	79	2

MOD 0711

	316	Satin					
	OUTDOOR		D	Ø	H	Q5-203	Q5-478
140711-048-01-12	48,3	48,3	48,3	48,3	MOD 0781-27	80	2



For round tube

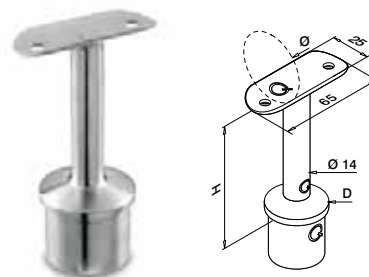

MOD 0710

	304	Satin					
	INDOOR		D	Ø	H	Q5-202	Q5-478
130710-042-00-12	42,4	42,4	42,4	42,4	MOD 0781-24	79	2

	316	Satin					
	OUTDOOR		D	Ø	H	Q5-203	Q5-478
140710-042-00-12	42,4	42,4	42,4	42,4	MOD 0781-24	79	2

MOD 0711

	304	Satin					
	INDOOR		D	Ø	H	Q5-202	Q5-478
130711-048-00-12	48,3	48,3	48,3	48,3	MOD 0781-27	80	2

	316	Satin					
	OUTDOOR		D	Ø	H	Q5-203	Q5-478
140711-048-00-12	48,3	48,3	48,3	48,3	MOD 0781-27	80	2



Handrail brackets

Adjustable Baluster post mounting

For round tube

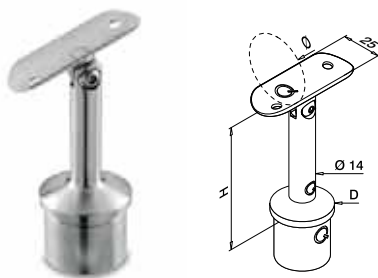

MOD 0718

	304	Satin					
	INDOOR		D	Ø	H	Q5-202	Q5-478
130718-042-12	42,4	42,4	42,4	42,4	MOD 0783-24	79	2

	316	Satin					
	OUTDOOR		D	Ø	H	Q5-203	Q5-478
140718-042-12	42,4	42,4	42,4	42,4	MOD 0783-24	79	2

MOD 0719

	304	Satin					
	INDOOR		D	Ø	H	Q5-202	Q5-478
130719-048-12	48,3	48,3	48,3	48,3	MOD 0783-27	80	2

	316	Satin					
	OUTDOOR		D	Ø	H	Q5-203	Q5-478
140719-048-12	48,3	48,3	48,3	48,3	MOD 0783-27	80	2

Q-INFO | MOD 0710 / 0711-04x-01

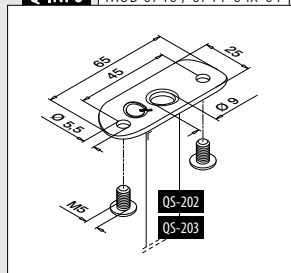

Q-INFO | MOD 0710 / 0711-04x-00

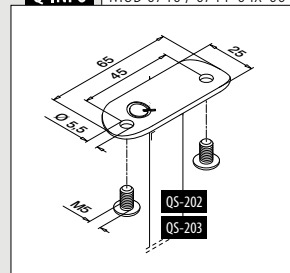

Q-INFO | MOD 0710 / 0711-04x-01

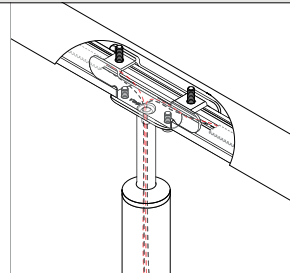
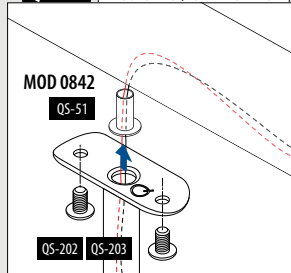

Q-INFO | MOD 0710 / 0711-04x-01

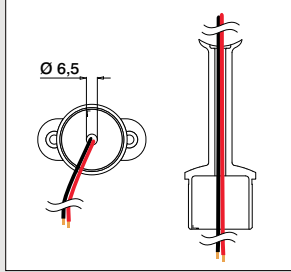

Q-INFO | MOD 0718 / 0719

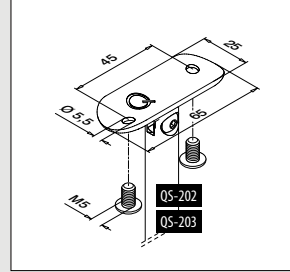

With cable duct

For round tube

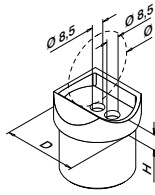
**MOD 0770**

	304	Satin					
INDOOR	D	Ø		H			
130770-042-12	42,4 x 2,0	42,4	MOD 0782-24	9	QS-26	478 2	
	316	Satin					
OUTDOOR	D	Ø		H			
140770-042-12	42,4 x 2,0	42,4	MOD 0782-24	9	QS-27	478 2	

MOD 0772

	304	Satin					
INDOOR	D	Ø		H			
SELL OUT 130772-042-12	42,4 x 2,6	42,4	MOD 0782-24	9	QS-26	478 2	
	316	Satin					
OUTDOOR	D	Ø		H			
SELL OUT 140772-042-12	42,4 x 2,6	42,4	MOD 0782-24	9	QS-27	478 2	

MOD 0771

	304	Satin					
INDOOR	D	Ø		H			
130771-048-12	48,3 x 2,0	48,3	MOD 0782-27	11	QS-26	478 2	
	316	Satin					
OUTDOOR	D	Ø		H			
140771-048-12	48,3 x 2,0	48,3	MOD 0782-27	11	QS-27	478 2	

MOD 0773

	304	Satin					
INDOOR	D	Ø		H			
130773-048-12	48,3 x 2,6	48,3	MOD 0782-27	11	QS-26	478 2	
	316	Satin					
OUTDOOR	D	Ø		H			
140773-048-12	48,3 x 2,6	48,3	MOD 0782-27	11	QS-27	478 2	



International Design Model Protection

SELL OUT Only while supplies last.

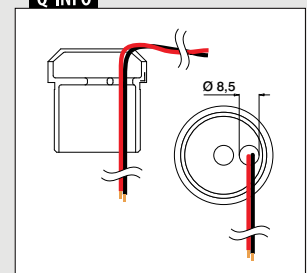
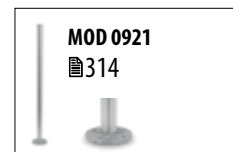
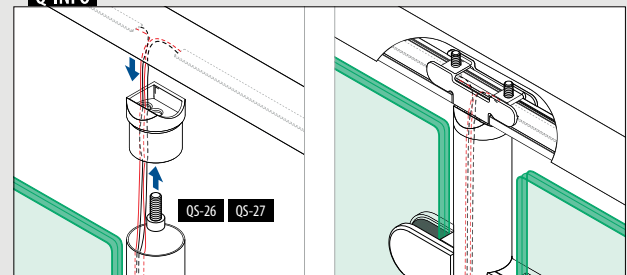
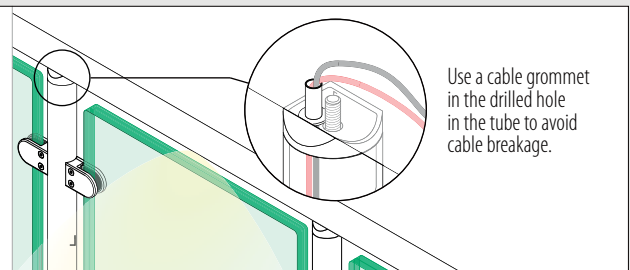
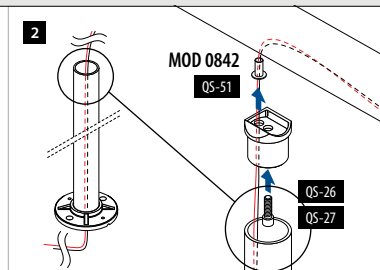
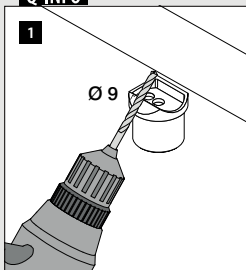
Q-INFO**Q-INFO****Q-INFO**

Use a cable grommet in the drilled hole in the tube to avoid cable breakage.

Cap rails

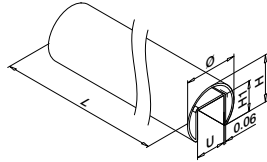

MOD 6920

Ø 42,4 mm

304		Satin			
INDOOR	U	H	H1	☐	
136920-042-50-12	24	37	24	L = 5 m	
316		Satin			
OUTDOOR	U	H	H1	☐	
146920-042-50-12	24	37	24	L = 5 m	

Ø 48,3 mm

304		Satin			
INDOOR	U	H	H1	☐	
136920-048-50-12	27	42,6	30	L = 5 m	
316		Satin			
OUTDOOR	U	H	H1	☐	
146920-048-50-12	27	42,6	30	L = 5 m	



Post to cap rail connectors

Adjustable

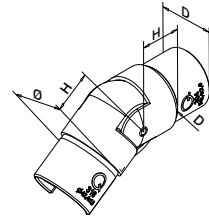

MOD 6304

316		Satin			
OUTDOOR	Ø	D	H	☐	
146304-242-01-12	42,4 x 1,5	42,4 x 2,0	27	2	
146304-248-01-12	48,3 x 1,5	48,3 x 2,0	30	2	
146304-048-01-12	48,3 x 1,5	48,3 x 2,6	30	2	

NEW

Tube to cap rail connectors

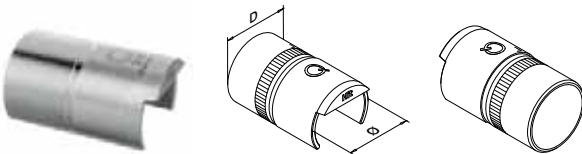

MOD 5793 - EASY HIT®

316		Raw		
OUTDOOR	For tube Ø	For tube D	☐	
145793-042	42,4 x 1,5	42,4 x 2,0	2	
145793-048	48,3 x 1,5	48,3 x 2,0	2	



International Design Model Protection

Q-INFO MOD 6304

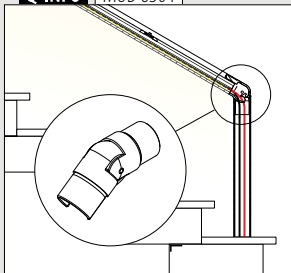

Q-INFO MOD 5793

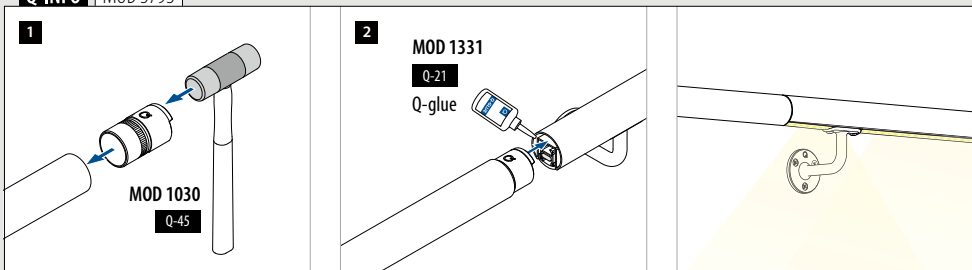

Q-INFO MOD 6920

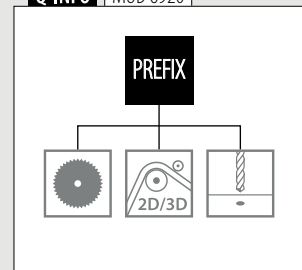

Connectors

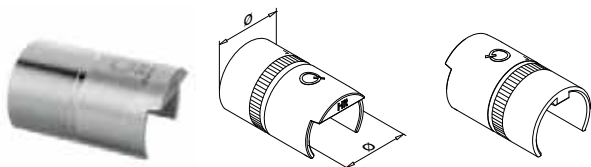

MOD 6792 - EASY HIT®

304 Raw			
INDOOR	For Ø		
136792-042	42,4 x 1,5		2
136792-048	48,3 x 1,5		2
316 Raw			
OUTDOOR			
146792-042	42,4 x 1,5		2
146792-048	48,3 x 1,5		2

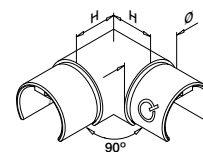

MOD 6313

304 Satin				
INDOOR	For Ø	H		
136313-042-12	42,4 x 1,5	30		2
136313-048-12	48,3 x 1,5	35		2
316 Satin				
OUTDOOR				
146313-042-12	42,4 x 1,5	30		2
146313-048-12	48,3 x 1,5	35		2



Connectors

Adjustable



MOD 6302

304 Satin				
INDOOR	For Ø	H		
136302-042-02-12	42,4 x 1,5	30		2
136302-048-02-12	48,3 x 1,5	35		2
316 Satin				
OUTDOOR				
146302-042-02-12	42,4 x 1,5	30		2
146302-048-02-12	48,3 x 1,5	35		2



MOD 6302

304 Satin				
INDOOR	For Ø	H		
136302-042-01-12	42,4 x 1,5	30		2
136302-048-01-12	48,3 x 1,5	35		2
316 Satin				
OUTDOOR				
146302-042-01-12	42,4 x 1,5	30		2
146302-048-01-12	48,3 x 1,5	35		2



MOD 6312

304 Satin				
INDOOR	Ø	H		
136312-042-12	42,4 x 1,5	27		2
136312-048-12	48,3 x 1,5	30		2
316 Satin				
OUTDOOR				
146312-042-12	42,4 x 1,5	27		2
146312-048-12	48,3 x 1,5	30		2

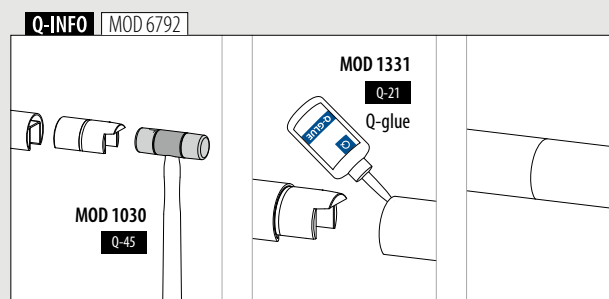

End caps



MOD 6732

304 Satin			
INDOOR	For Ø		
136732-042-12	42,4 x 1,5		2
136732-048-12	48,3 x 1,5		2
316 Satin			
OUTDOOR			
146732-042-12	42,4 x 1,5		2
146732-048-12	48,3 x 1,5		2



Wall return

Left / right With cable duct

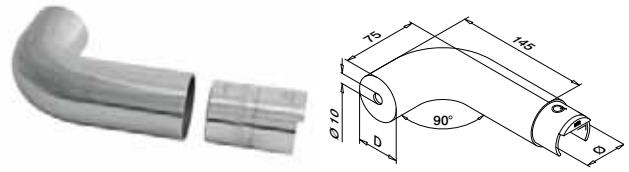

MOD 6739

316 Satin			
OUTDOOR	D	For Ø	
146739-042-12	42,4	42,4 x 1,5	2
146739-048-12	48,3	48,3 x 1,5	2



Wall flanges

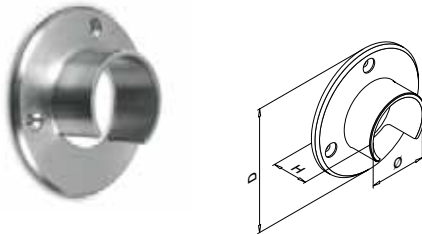

MOD 6505

304 Satin						
INDOOR	Ø	D	H			
136505-042-12	42,4	90	30	QS-5	477	2
136505-048-12	48,3	95	35	QS-5	477	2
316 Satin						
OUTDOOR						
146505-042-12	42,4	90	30	QS-6	477	2
146505-048-12	48,3	95	35	QS-6	477	2



With cable duct

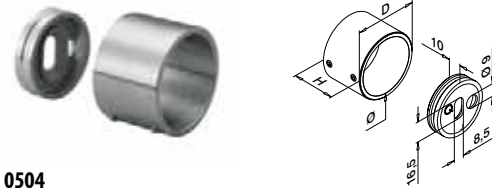

MOD 0504

304 Satin						
INDOOR	Ø	D	H			
130504-042-12	42,4	50	35	QS-55	476 / QS-21	478 2
130504-048-12	48,3	56	35	QS-55	476 / QS-21	478 2
316 Satin						
OUTDOOR						
140504-042-12	42,4	50	35	QS-55	476 / QS-22	478 2
140504-048-12	48,3	56	35	QS-55	476 / QS-22	478 2



Q-INFO MOD 6739

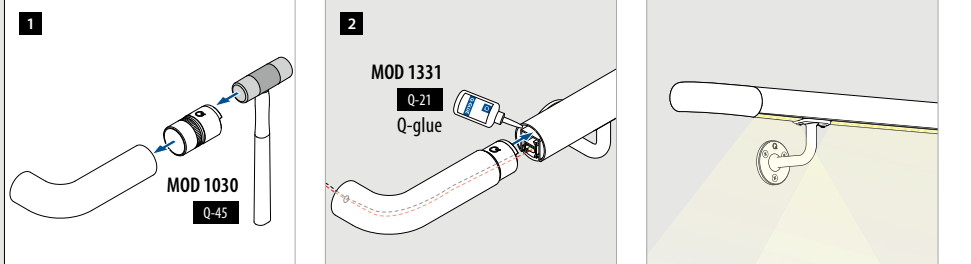

Q-INFO MOD 6739

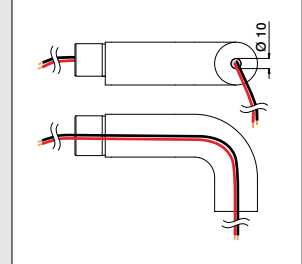

Q-INFO MOD 0504

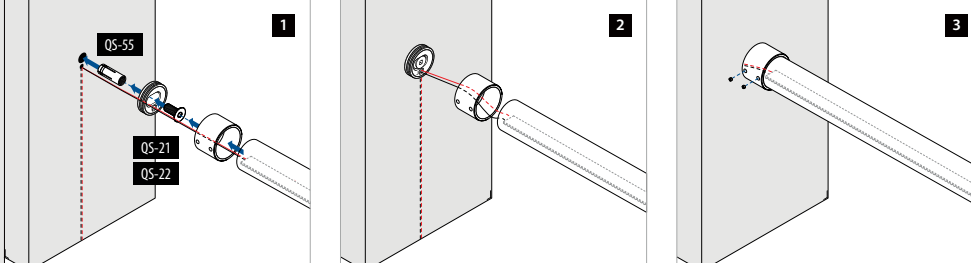

Q-INFO MOD 0504

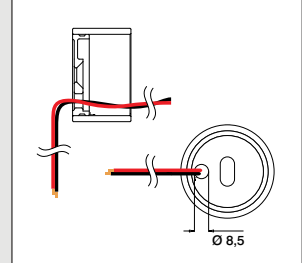

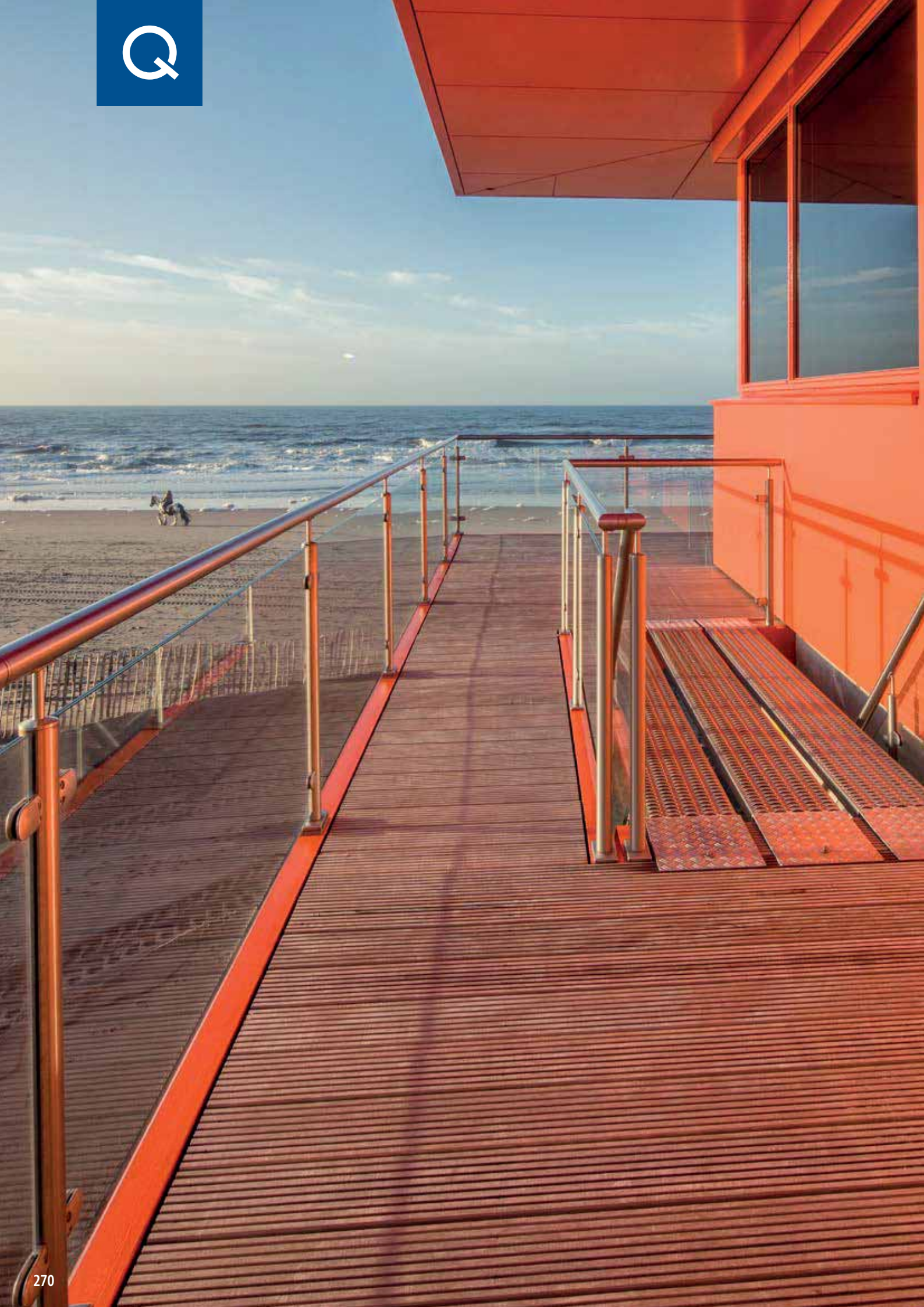

4

BALUSTER RAILING SYSTEMS

Easy Alu	272 - 285
Square Line® 40x10	286 - 287
Square Line® 40x20	288 - 291
Square Line® 40x40	292 - 305
Square Line® 60x30	306 - 311
Q-line	312 - 363
Barrier Line	364 - 365
Q-line mirror polished	366 - 375
Welding parts	376 - 385
Bendywood	388 - 389
Naturail	390 - 391
Infills	392 - 425



EASY ALU

Designed for: Light and medium use
Use: Indoor and outdoor
Variants: Top and fascia mount
Applications: Balconies, galleries, walkways, dividers, stairs and Juliet balconies
Material: Aluminium (mill finish, powder coated or brushed anodised)
Glass thickness: 8 to 10,76 mm

Find all information about Easy Alu online:

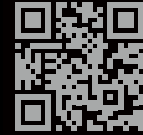

[https://q-ne.ws/
EasyAlu23](https://q-ne.ws/EasyAlu23)



Fast installation, utmost convenience

Easy Alu offers you all the benefits of a high-grade aluminium railing with Q-railing quality built in. That is in addition to great looks, attractive pricing and impressive customisation options. You can choose to preassemble the components into complete railing sections in your own workshop. Alternatively, speed things up even more by ordering ready-to-install modules custom made to your specifications. Simply anchor them to the floor and you are done!

Internationally tested/calculated/certified:



- 1** Features the Glass Wing rubber: insert the glass quickly and with hardly any pressure – the rubber will hug the glass tightly.
- 2** Choose from 3 ordering options.
- 3** Comes with a levelling block for adjustments.

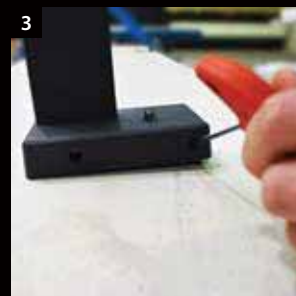

EASY ALU INFILLS

Glass

- All glass
- Glass with mid-rail(s)

Available on request:

- Picket rail infill
- Metal plate infill



392 - 393

3 ORDERING OPTIONS

285



Baluster posts, top mount

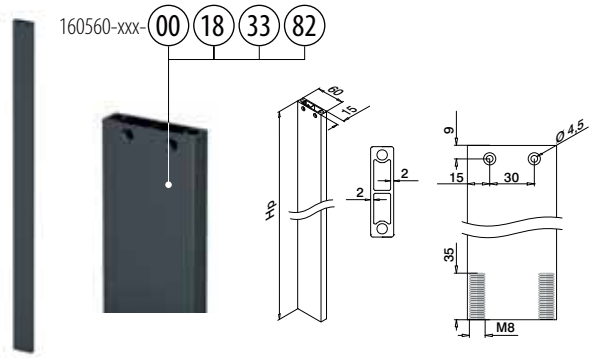
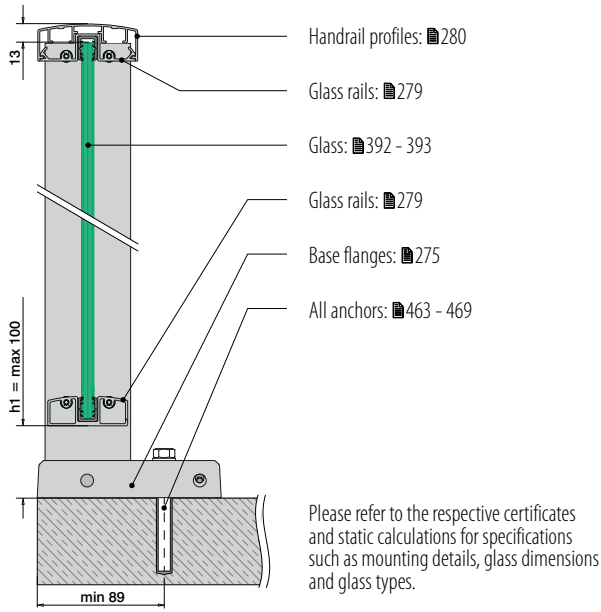

MOD 0560

Aluminium	Mill finish		
		Hp	
160560-087-00	865	QS-30 478	1
160560-097-00	965	QS-30 478	1
160560-107-00	1065	QS-30 478	1
160560-117-00	1165	QS-30 478	1

Aluminium	Brushed, anodised		
		OUTDOOR	
160560-087-18	865	QS-30 478	1
160560-097-18	965	QS-30 478	1
160560-107-18	1065	QS-30 478	1
160560-117-18	1165	QS-30 478	1

Aluminium	Powder coated RAL 7016, textured		
		OUTDOOR	
160560-087-33	865	QS-30 478	1
160560-097-33	965	QS-30 478	1
160560-107-33	1065	QS-30 478	1
160560-117-33	1165	QS-30 478	1

Aluminium	Black Line		
		OUTDOOR	
NEW 160560-087-82	865	QS-30 478	1
NEW 160560-097-82	965	QS-30 478	1
NEW 160560-107-82	1065	QS-30 478	1
NEW 160560-117-82	1165	QS-30 478	1



Calculations – baluster posts, top mount

Railing height (H) – 35 mm = baluster post height (Hp)

Railing height (H)	Baluster post height (Hp)
900 mm	865 mm
1000 mm	965 mm
1100 mm	1065 mm
1200 mm	1165 mm

Q-INFO

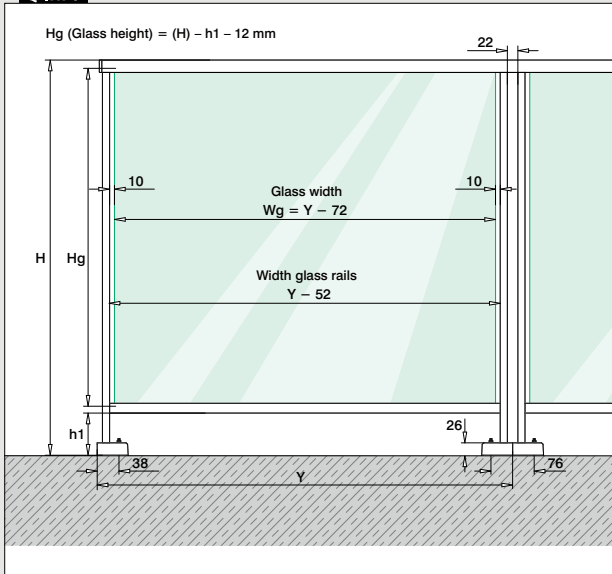

Q-INFO Aluminium

00 Mill finish	18 Brushed, anodised	33 RAL 7016 Powder coated Anthracite grey, matt, textured	82 RAL 9005 Powder coated Black, matt, textured
--------------------------	--------------------------------	--	--

Q-INFO

Base flanges, top mount

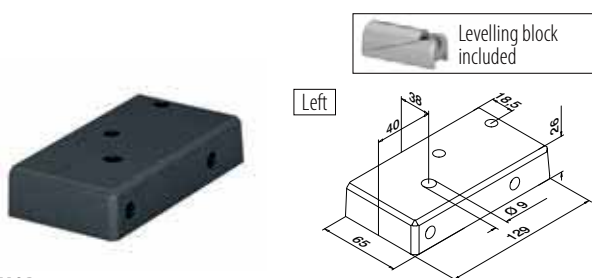

MOD 9026

Aluminium	Mill finish		
169026-009-01-00		463 - 469	1
Aluminium	Brushed, anodised		
OUTDOOR			
169026-009-01-18		463 - 469	1
Aluminium	Powder coated RAL 7016, textured		
OUTDOOR			
169026-009-01-33		463 - 469	1
Aluminium	Black Line		
OUTDOOR			
NEW	169026-009-01-82	463 - 469	1

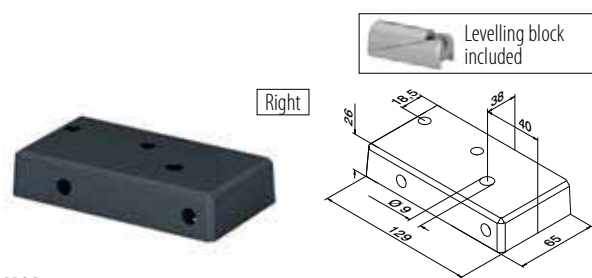

MOD 9026

Aluminium	Mill finish		
169026-009-02-00		463 - 469	1
Aluminium	Brushed, anodised		
OUTDOOR			
169026-009-02-18		463 - 469	1
Aluminium	Powder coated RAL 7016, textured		
OUTDOOR			
169026-009-02-33		463 - 469	1
Aluminium	Black Line		
OUTDOOR			
NEW	169026-009-02-82	463 - 469	1

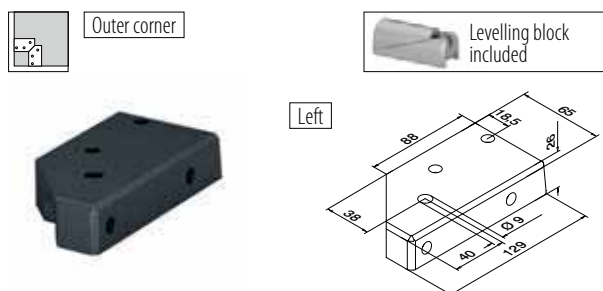

MOD 9026

Aluminium	Mill finish		
169026-009-91-00		463 - 469	1
Aluminium	Brushed, anodised		
OUTDOOR			
169026-009-91-18		463 - 469	1
Aluminium	Powder coated RAL 7016, textured		
OUTDOOR			
169026-009-91-33		463 - 469	1
Aluminium	Black Line		
OUTDOOR			
NEW	169026-009-91-82	463 - 469	1

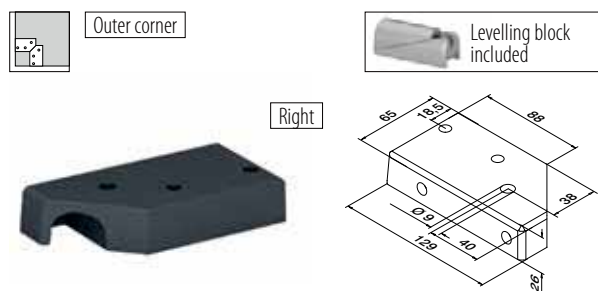

MOD 9026

Aluminium	Mill finish		
169026-009-92-00		463 - 469	1
Aluminium	Brushed, anodised		
OUTDOOR			
169026-009-92-18		463 - 469	1
Aluminium	Powder coated RAL 7016, textured		
OUTDOOR			
169026-009-92-33		463 - 469	1
Aluminium	Black Line		
OUTDOOR			
NEW	169026-009-92-82	463 - 469	1

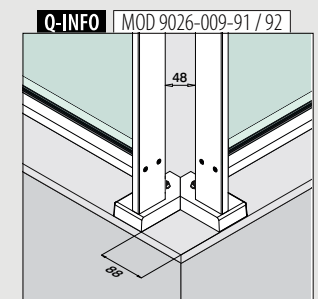
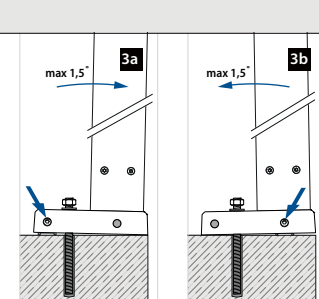
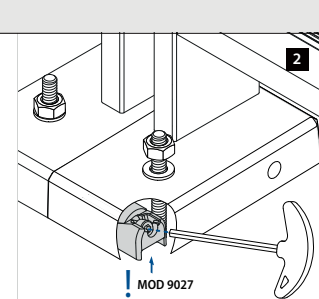
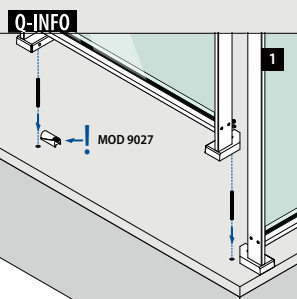



EASY ALU

Baluster posts, fascia mount

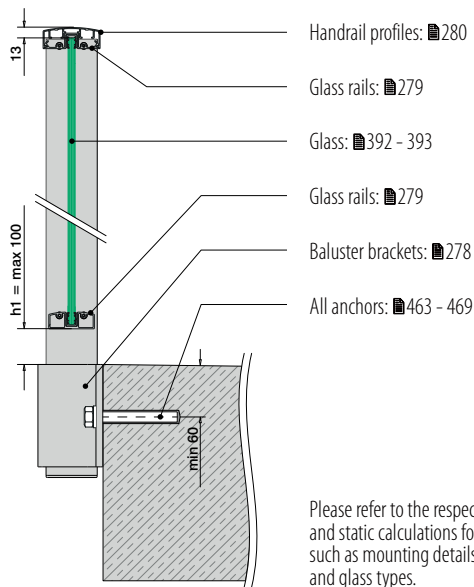

Please refer to the respective certificates and static calculations for specifications such as mounting details, glass dimensions and glass types.

Calculations – baluster posts, fascia mount

Railing height (H) + 140 mm = baluster post height (Hp)

Railing height (H)	Baluster post height (Hp)
900 mm	1040 mm
1000 mm	1140 mm
1100 mm	1240 mm
1200 mm	1340 mm

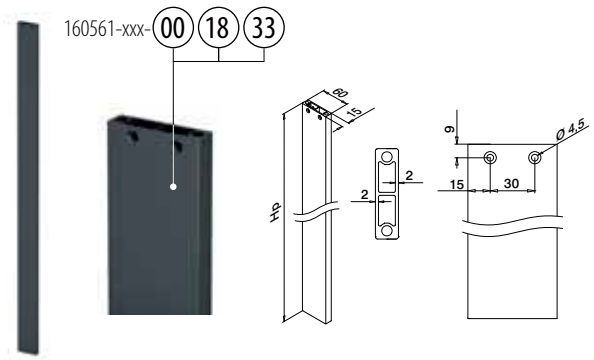

MOD 0561

Aluminium	Mill finish	Hp	
160561-104-00		1040	1
160561-114-00		1140	1
160561-124-00		1240	1
160561-134-00		1340	1

Aluminium	Brushed, anodised		
OUTDOOR			
160561-104-18	1040		1
160561-114-18	1140		1
160561-124-18	1240		1
160561-134-18	1340		1

Aluminium	Powder coated RAL 7016		
OUTDOOR			
160561-104-33	1040		1
160561-114-33	1140		1
160561-124-33	1240		1
160561-134-33	1340		1



Q-INFO

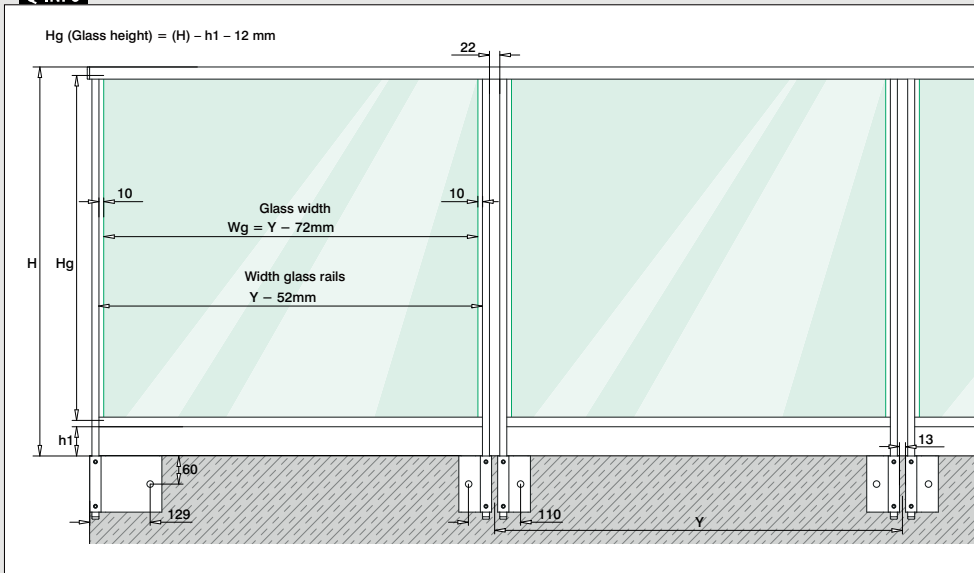

Q-INFO

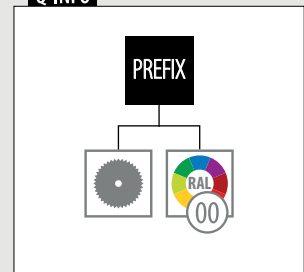

Baluster brackets, fascia mount

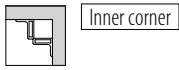

Inner corner



Left / right

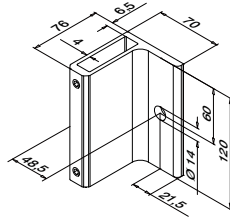

MOD 9028

Aluminium Mill finish		
169028-120-00-00	463 - 469	1
Aluminium Matt silver effect, anodised		
OUTDOOR		
169028-120-00-08	463 - 469	1
Aluminium Powder coated RAL 7016, textured		
OUTDOOR		
169028-120-00-33	463 - 469	1

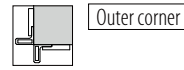

Outer corner



Left / right

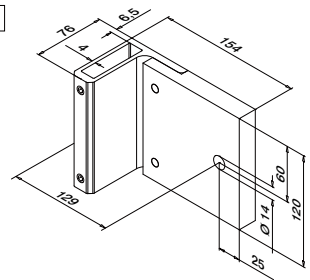

MOD 9028

Aluminium Mill finish		
169028-120-90-00	463 - 469	1
Aluminium Matt silver effect, anodised		
OUTDOOR		
169028-120-90-08	463 - 469	1
Aluminium Powder coated RAL 7016, textured		
OUTDOOR		
169028-120-90-33	463 - 469	1



End caps for baluster posts, fascia mount



Bottom

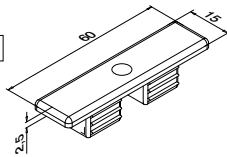

MOD 5743 - EASY HIT®

Plastic White aluminium RAL 9006	
OUTDOOR	
155743-36	2
Plastic Anthracite grey RAL 7016	
OUTDOOR	
155743-33	2



BALUSTER RAILING SYSTEMS

EASY ALU

Q-INFO MOD 9028

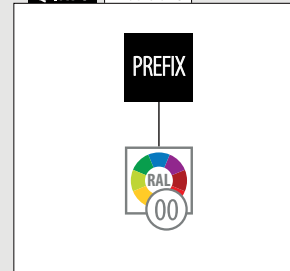

Q-INFO Plastic

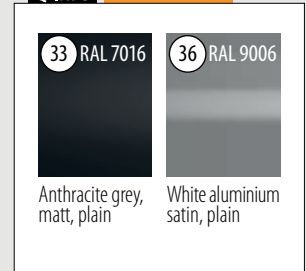

Q-INFO Aluminium

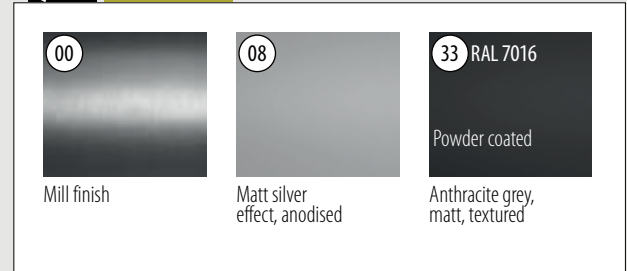

Q-INFO MOD 5743 / 9028

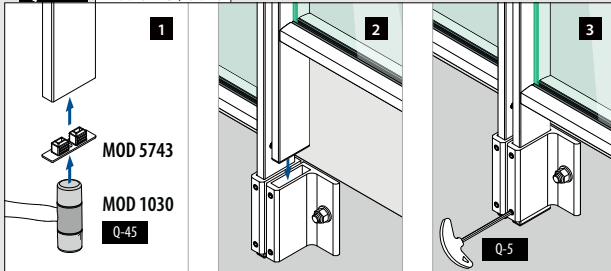

Q-INFO MOD 9028-120-00 / 9028-120-90

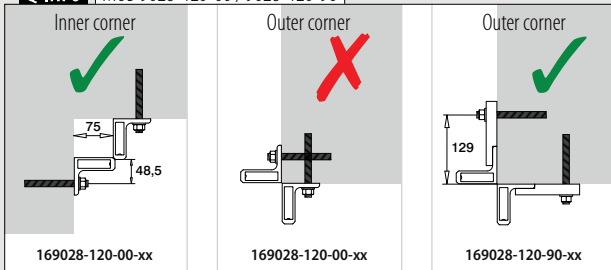

Q-INFO MOD 9028-120-90

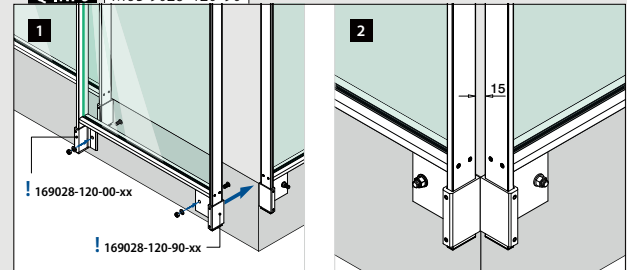

Glass rails

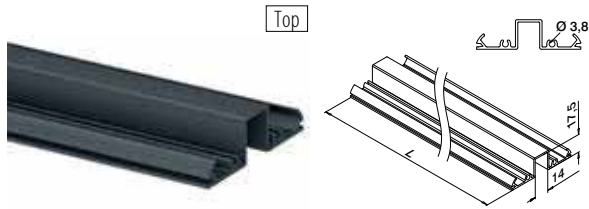

MOD 5951

Aluminium	Mill finish		
165951-050-00	QS-267	477	L = 5 m
Aluminium	Brushed, anodised		
OUTDOOR			
165951-050-18	QS-267	477	L = 5 m
Aluminium	Powder coated RAL 7016, textured		
OUTDOOR			
165951-050-33	QS-267	477	L = 5 m
Aluminium	Black Line		
OUTDOOR			
NEW	165951-050-82	QS-267	477 L = 5 m

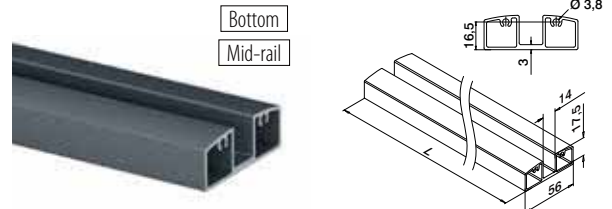

MOD 5952

Aluminium	Mill finish		
165952-050-00	QS-267	477	L = 5 m
Aluminium	Brushed, anodised		
OUTDOOR			
165952-050-18	QS-267	477	L = 5 m
Aluminium	Powder coated RAL 7016, textured		
OUTDOOR			
165952-050-33	QS-267	477	L = 5 m
Aluminium	Black Line		
OUTDOOR			
NEW	165952-050-82	QS-267	477 L = 5 m



Glass Wing rubbers

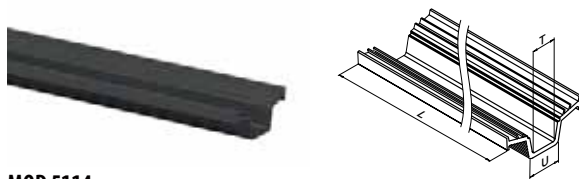

MOD 5114

Accessories			
For monolithic glass	U	T	
205114-050-08	14	8	L = 5 m
205114-050-10	14	10	L = 5 m
For laminated glass			
205114-050-08	14	8,76	L = 5 m
205114-050-10	14	9,52 - 10,76	L = 5 m

International Design Model Protection

Adapters for glass rails

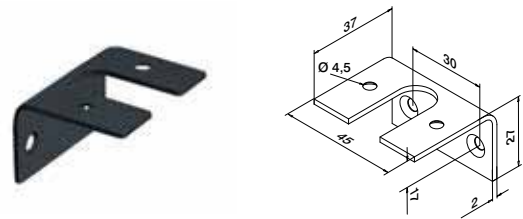

MOD 5960

Aluminium	Mill finish		
165960-00	QS-268	477	4
Aluminium	Brushed, anodised		
OUTDOOR			
165960-18	QS-268	477	4
Aluminium	Powder coated RAL 7016, textured		
OUTDOOR			
165960-33	QS-268	477	4
Aluminium	Black Line		
OUTDOOR			
NEW	165960-82	QS-268	477 4



Q-INFO | MOD 5952

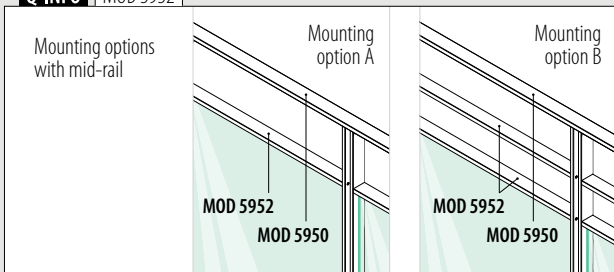

Q-INFO | MOD 5951 / 5952 / 5960

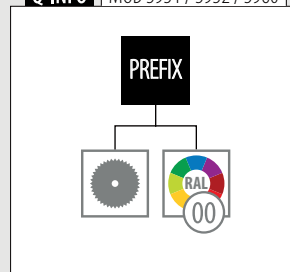

Q-INFO | MOD 5960



Handrail profiles

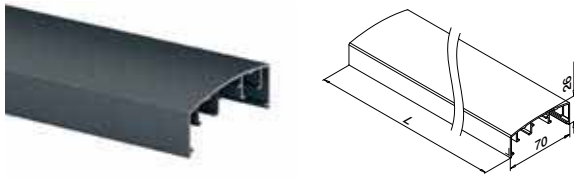

MOD 5950

Aluminium	Mill finish	
165950-050-00		L = 5 m
Aluminium	Brushed, anodised	
OUTDOOR		
165950-050-18		L = 5 m
Aluminium	Powder coated RAL 7016, textured	
OUTDOOR		
165950-050-33		L = 5 m
Aluminium	Black Line	
OUTDOOR		
NEW	165950-050-82	L = 5 m

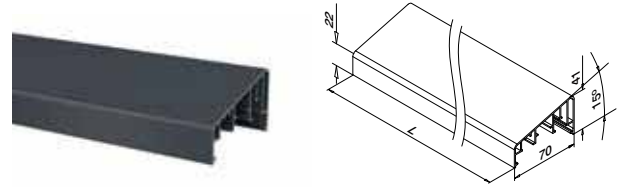

MOD 5953

Aluminium	Mill finish	
165953-050-00		L = 5 m
Aluminium	Brushed, anodised	
OUTDOOR		
165953-050-18		L = 5 m
Aluminium	Powder coated RAL 7016, textured	
OUTDOOR		
165953-050-33		L = 5 m
Aluminium	Black Line	
OUTDOOR		
165953-050-82		L = 5 m

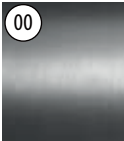
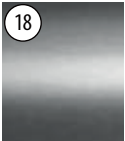

Q-INFO Aluminium

00  Mill finish	18  Brushed, anodised	33 RAL 7016  Powder coated Anthracite grey, matt, textured	82 RAL 9005  Powder coated Black, matt, textured
---	---	---	---

Q-INFO

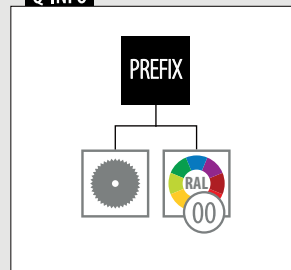

Q-INFO

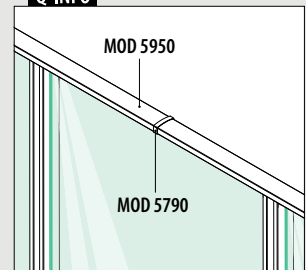

Cover caps for connectors

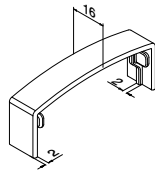

MOD 5790

Plastic	White aluminium RAL 9006
OUTDOOR	
155790-36	2
Plastic	Anthracite grey RAL 7016
OUTDOOR	
155790-33	2
Plastic	Black RAL 9005
OUTDOOR	
NEW 155790-80	2

90° corner

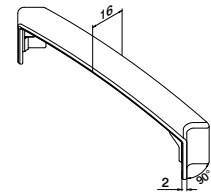

MOD 5314

Plastic	White aluminium RAL 9006
OUTDOOR	
155314-36	2
Plastic	Anthracite grey RAL 7016
OUTDOOR	
155314-33	2
Plastic	Black RAL 9005
OUTDOOR	
NEW 155314-80	2

Connectors

Adjustable

2x per corner / connection

0 - 90°

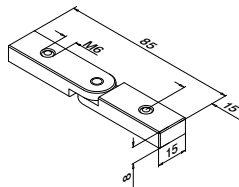

MOD 5313

Aluminium	Mill finish
165313	2



Q-INFO Plastic

36 RAL 9006

White aluminium satin, plain

33 RAL 7016

Anthracite grey, matt, plain

80 RAL 9005

Black, satin, textured

Q-INFO MOD 5313 / 5314

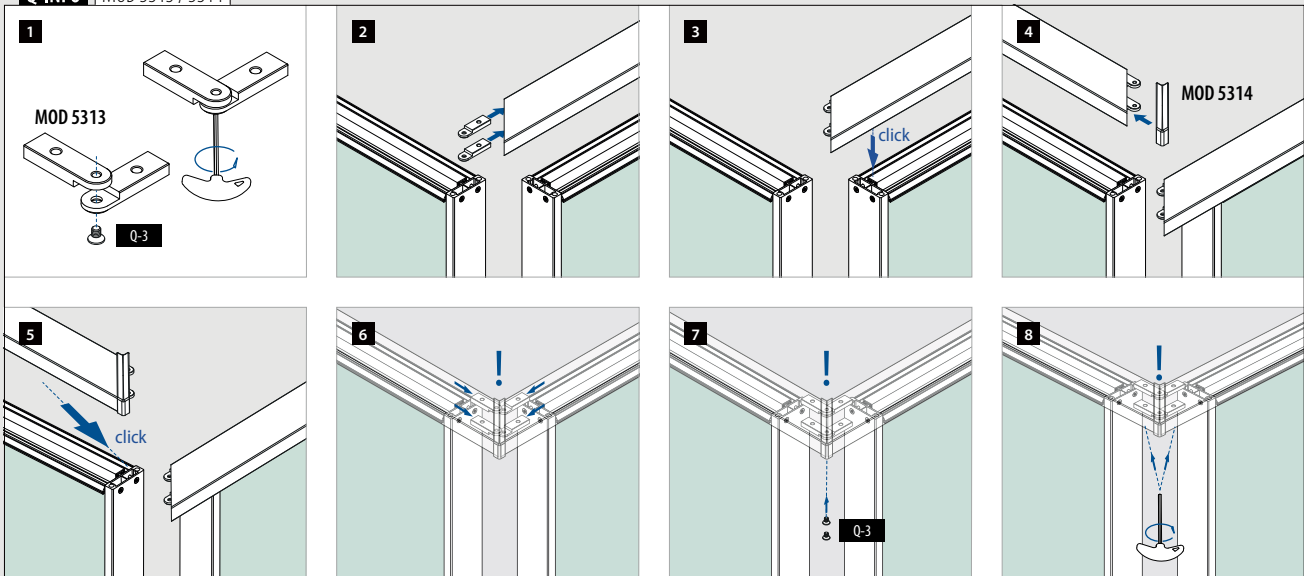

Q-INFO MOD 5313 / 5790

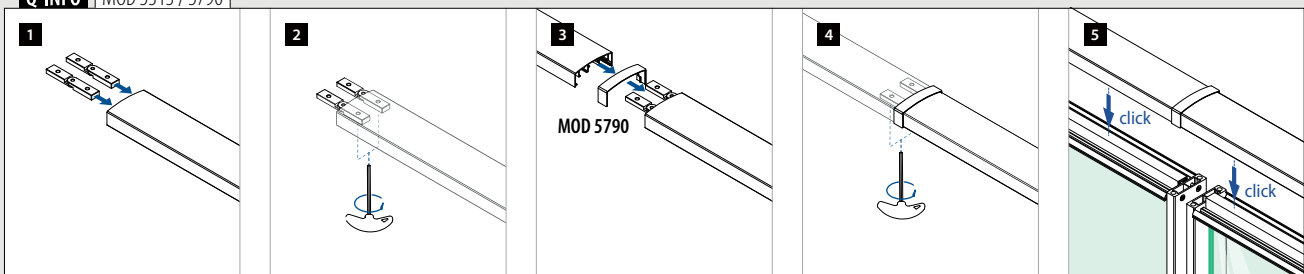

End caps for handrail profiles



MOD 5742 - EASY HIT®

Aluminium	Mill finish		
165742-00			2
Aluminium	Brushed, anodised		
OUTDOOR			
165742-18			2
Aluminium	Powder coated RAL 7016, textured		
OUTDOOR			
165742-33			2
Aluminium	Black Line		
OUTDOOR			
NEW	165742-82		2



Wall flanges

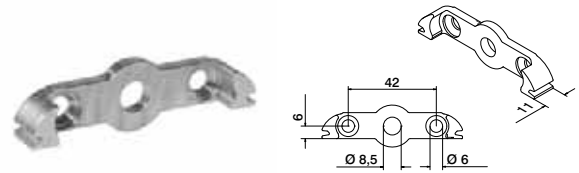

MOD 5505

Aluminium	Mill finish		
165505	QS-267 477 / QS-87 476		2

Q-INFO MOD 5742

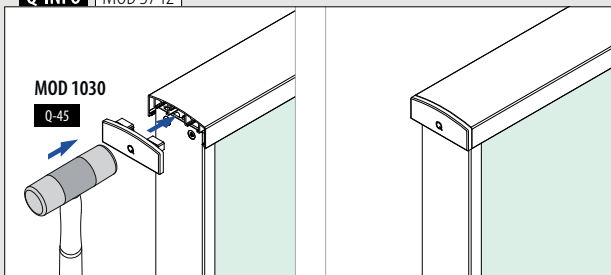

Q-INFO MOD 5505

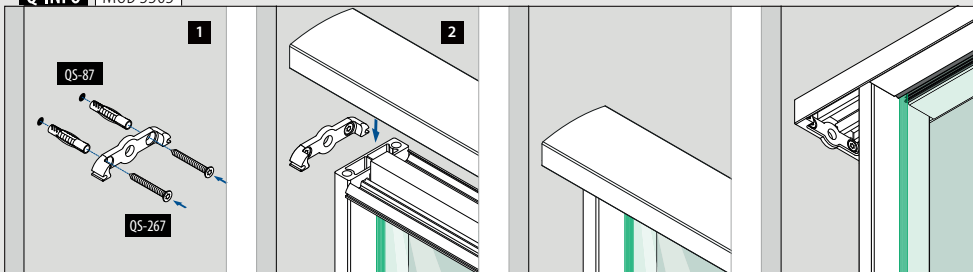

Q-INFO MOD 5742

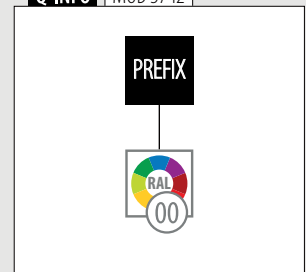

End caps for handrail profiles

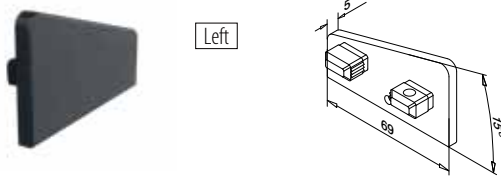

Left

MOD 5744

Aluminium	Mill finish	
165744-01-00		2
Aluminium	Brushed, anodised	
OUTDOOR		
165744-01-18		2
Aluminium	Powder coated RAL 7016, textured	
OUTDOOR		
165744-01-33		2
Aluminium	Black Line	
OUTDOOR		
165744-01-82		2

NEW

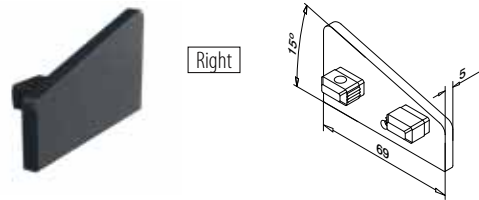

Right

MOD 5744

Aluminium	Mill finish	
165744-02-00		2
Aluminium	Brushed, anodised	
OUTDOOR		
165744-02-18		2
Aluminium	Powder coated RAL 7016, textured	
OUTDOOR		
165744-02-33		2
Aluminium	Black Line	
OUTDOOR		
165744-02-82		2

NEW

Q-INFO Aluminium

00

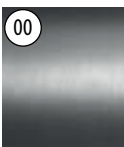

Mill finish

18

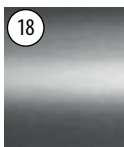
Brushed,
anodised

33

RAL 7016

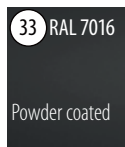
Powder coated
Anthracite grey,
matt, textured

82

RAL 9005

Powder coated
Black, matt,
textured**Q-INFO**

PREFIX





Picket rail infill

Convert your Easy Alu baluster railing system into a Juliet balcony with a picket rail look.
Available on request

Metal plate infill

Give your baluster railing system a modern, solid look by adding metal plate infills.
Available on request

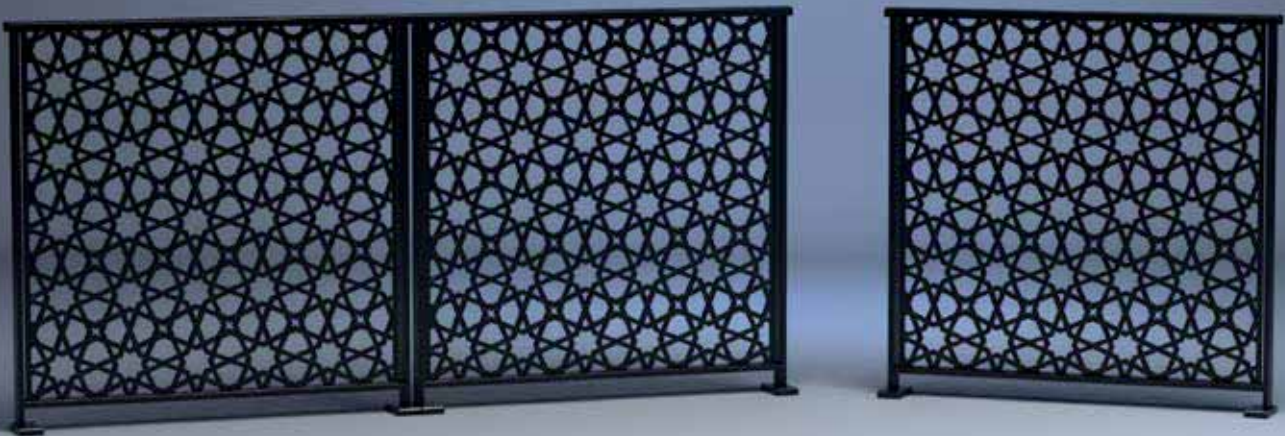

YOUR ORDERING OPTIONS

Option

1 READY TO INSTALL MODULES

WE:

- Do all the necessary cutting and drilling.
- Get you the exact material finish you prefer (brushed anodised, mill finished or powder-coated in any RAL colour).
- Preassemble everything.
- Send you modules completed to your exact specifications.

YOU:

- Position the modules on site.
- Anchor the modules to the floor.
- Click the handrail on top.



Option

2 PREFABRICATED SINGLE COMPONENTS

WE:

- Do all the necessary cutting and drilling.
- If required, do any powder-coating.
- Send you the components per your exact specifications.

YOU:

- Preassemble modules from the components.
- Position the modules on site and anchor them to the floor.
- Click the handrail on top.



Option

3 STANDARD SINGLE COMPONENTS

WE:

- Send you the standard components.

YOU:

- Do the cutting, drilling and – if you wish – powder-coating.
- Preassemble modules from the components.
- Position the modules on site and anchor them to the floor.
- Click the handrail on top.





Find all information about Square Line® 40x10 online:



<https://q-ne.ws/SquareLine41-23>

SQUARE LINE®

40x10

Handrails

Handrail brackets

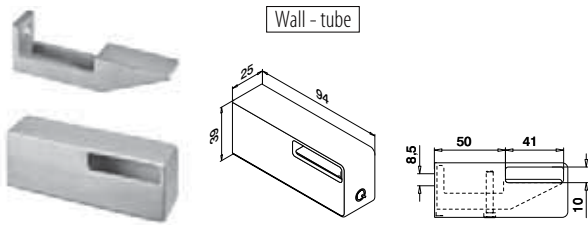

MOD 4134

304	Satin				
INDOOR	For tube				
134134-041-12	40 x 10 x 1,5	QS-35	473 / QS-3	477 2	
304	Black Line				
INDOOR					
NEW	134134-041-82	40 x 10 x 1,5	QS-35	473 / QS-3	477 2
316	Satin				
OUTDOOR					
SELL OUT	144134-041-12	40 x 10 x 1,5	QS-34	473 / QS-4	477 2



International Design Model Protection

Handrails

Tubes

Q-TUBE

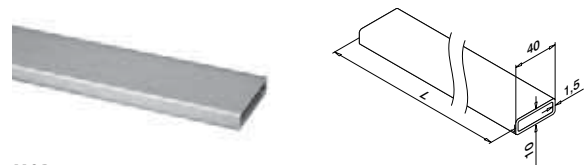

MOD 4900

304	Satin		
INDOOR			
134900-041-25-12	40 x 10 x 1,5	L = 2,5 m	
134900-041-50-12	40 x 10 x 1,5	L = 5 m	
304	Black Line		
INDOOR			
NEW	134900-041-50-82	40 x 10 x 1,5	L = 5 m
316	Satin		
OUTDOOR			
SELL OUT	144900-041-25-12	40 x 10 x 1,5	L = 2,5 m
SELL OUT	144900-041-50-12	40 x 10 x 1,5	L = 5 m



Q-INFO | MOD 4134 / 4900

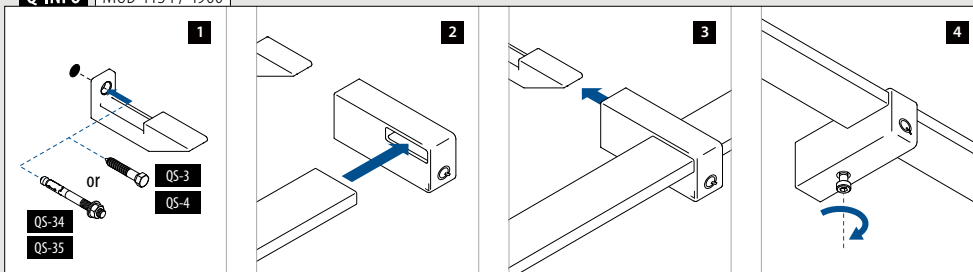

Q-INFO | MOD 4900

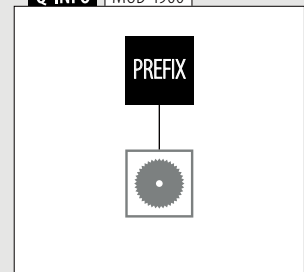



Find all information about
Square Line® 40x20 online:



[https://q-ne.ws/
SquareLine42-23](https://q-ne.ws/SquareLine42-23)

SQUARE LINE® 40x20

SLEEK AND ELEGANT
HANDRAILS

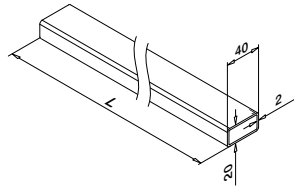

MOD 4900

304 Satin

INDOOR

134900-020-50-12 40 x 20 x 2,0 L = 5 m

316 Satin

OUTDOOR

NEW 144900-020-50-12 40 x 20 x 2,0 L = 5 m

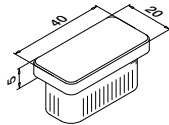

MOD 5728 - EASY HIT®

304 Satin

INDOOR

For tube □



135728-020-12 40 x 20 x 2,0 2

316 Satin

OUTDOOR

NEW 145728-020-12 40 x 20 x 2,0 2

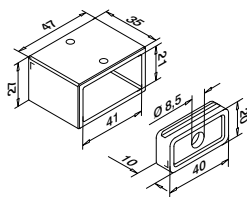

MOD 4504

304 Satin

INDOOR

For tube □



134504-020-12 40 x 20 x 2,0 QS-55 476 / QS-26 478 2

316 Satin

OUTDOOR

144504-020-12 40 x 20 x 2,0 QS-55 476 / QS-27 478 2

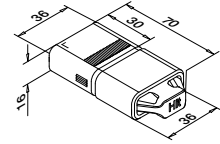

MOD 5794 - EASY HIT®

316 Raw

OUTDOOR

For tube □



145794-020 40 x 20 x 2,0 2

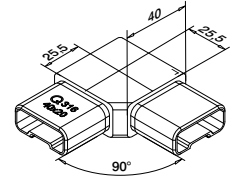

MOD 4301

304 Satin

INDOOR

For tube □



134301-020-12 40 x 20 x 2,0 2

316 Satin

OUTDOOR

144301-020-12 40 x 20 x 2,0 2



0-70°

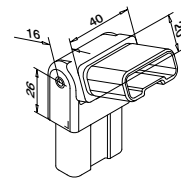

MOD 4312

304 Satin

INDOOR

For tube □



134312-020-12 40 x 20 x 2,0 2

316 Satin

OUTDOOR

144312-020-12 40 x 20 x 2,0 2



Q-INFO MOD 4900

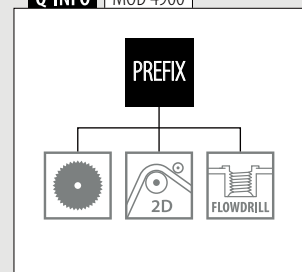

Handrails

Handrail brackets Adjustable **Baluster post mounting**

For flat tube

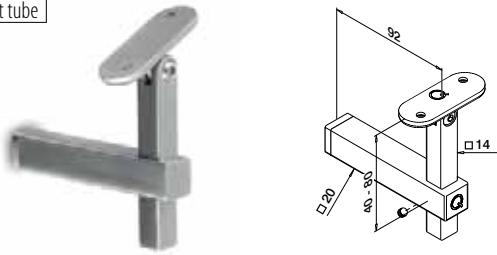

MOD 4133

304 Satin

INDOOR

SELL OUT	134133-000-12	QS-55 476 / QS-21 478 / QS-12 478	2
----------	---------------	-----------------------------------	---



Handrails

Handrail brackets Adjustable **Glass mounting**

For flat tube

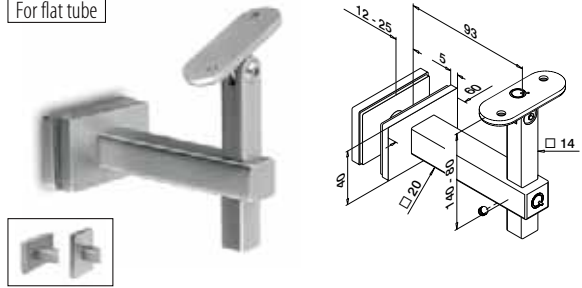

MOD 4155

304 Satin

INDOOR

SELL OUT	134155-000-12	QS-12 478	2
----------	---------------	-----------	---



Handrails

Handrail brackets Adjustable **Wall mounting**

For flat tube

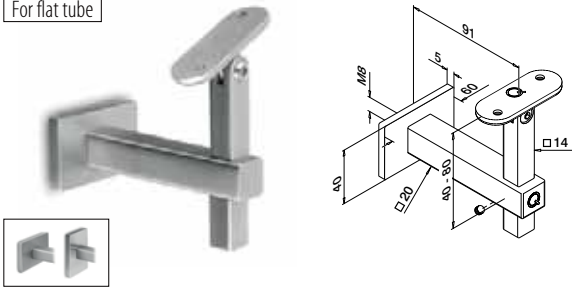

MOD 4145

304 Satin

INDOOR

	134145-000-12	QS-1 477 / QS-12 478	2
--	---------------	----------------------	---

316 Satin

OUTDOOR

SELL OUT	144145-000-12	QS-2 477 / QS-13 478	2
----------	---------------	----------------------	---



Handrails

Handrail brackets **Wall mounting**

For flat tube

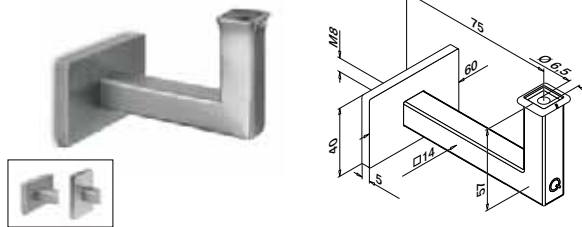

MOD 4121

304 Satin

INDOOR

	134121-000-12	QS-1 477 / QS-54 478	2
--	---------------	----------------------	---

316 Satin

OUTDOOR

	144121-000-12	QS-2 477 / QS-70 478	2
--	---------------	----------------------	---



Q-INFO MOD 4155

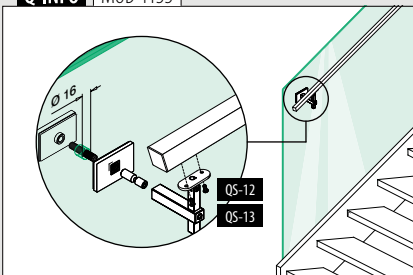

Q-INFO

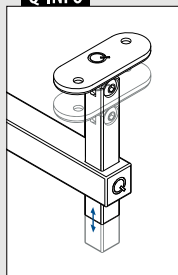

Q-INFO MOD 4133 / 4155 / 4145

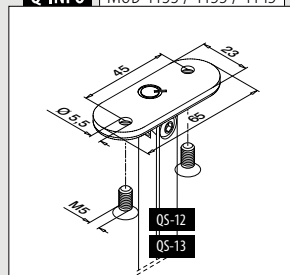

For flat tube

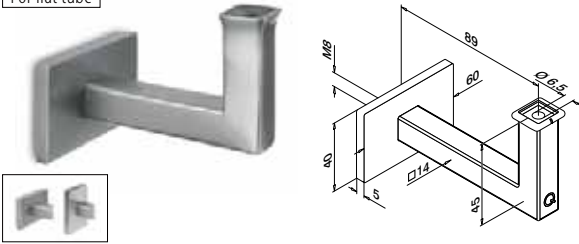

MOD 4111

304	Satin		
INDOOR			
134111-000-12	QS-1	477 / QS-54	478
			2
316	Satin		
OUTDOOR			
NEW 144111-000-12	QS-2	477 / QS-70	478
			2



For flat tube

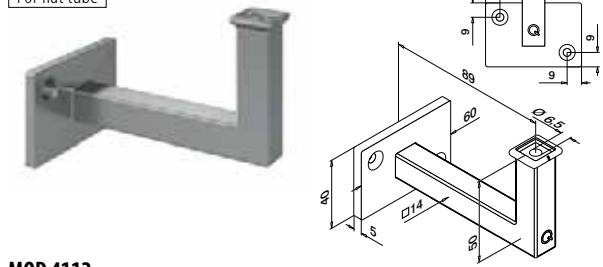

MOD 4112

304	Satin		
INDOOR			
134112-000-12	QS-5	477 / QS-54	478
			2
316	Satin		
OUTDOOR			
NEW 144112-000-12	QS-6	477 / QS-70	478
			2



Q-INFO MOD 4111

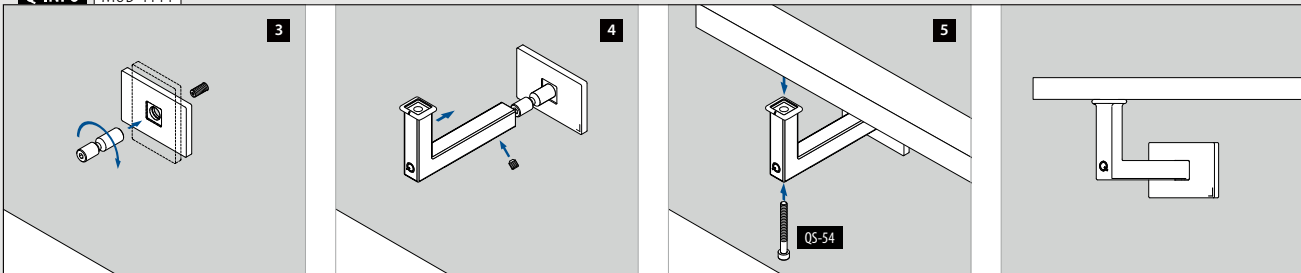

Q-INFO MOD 4111 / 4112

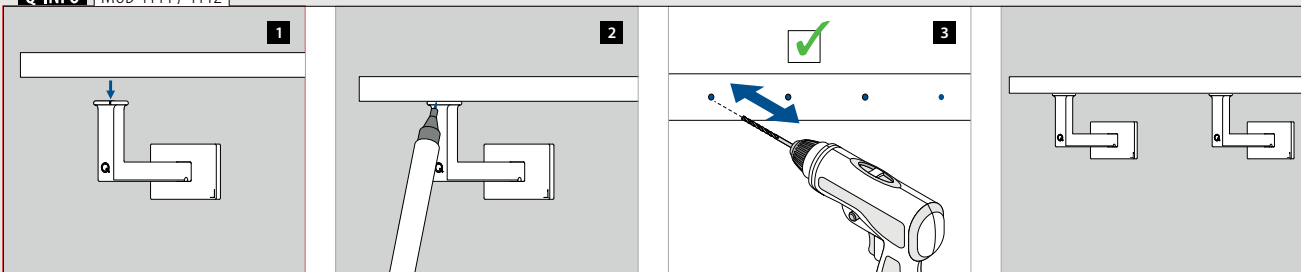



Designed for: Light and medium use
Use: Indoor and outdoor
Variants: Top, in-floor and fascia mount
Applications: Balconies, galleries, walkways, dividers, stairs and Juliet balconies
Material: Stainless steel 304 and 316 (satin or powder coated RAL 9005 black)

Find all information about Square Line® 40x40 online:



<https://q-ne.ws/SquareLine44-23>

SQUARE LINE® 40x40



For a pared-down, contemporary look

Square Line® 40x40 proves that great design doesn't have to be complicated. Its simple lines and stainless finish bring a smart, unfussy look to railings and stair-rails. Square Line is highly modular, so you can combine it with parts from other Q-railing baluster railing systems such as round handrails.

Internationally tested/calculated/certified:



- 1 This system provides a wide selection of infills, including glass, bars, web and cable.
- 2 Choose from different LED options for handrails.
- 3 Creates a contemporary look thanks to its industrial design.



SQUARE LINE® 40x40 INFILLS

Glass

- Glass frame tube
- Glass clamps
- Glass adapters
- Glass holders



▣ 392 - 396

Bar and tube

- Horizontal infills
- Vertical infills



▣ 397 - 409

Cable

- Fast Fix Ø 3,2 mm
- Fast Fix Ø 4,0 mm
- Easy Fix Ø 3,2 mm
- Easy Fix Ø 6,0 mm

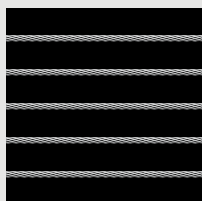

▣ 410 - 417

Web

- Easy Q-web

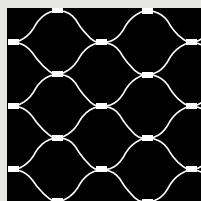

▣ 418 - 421

Plate

- Plate adapters

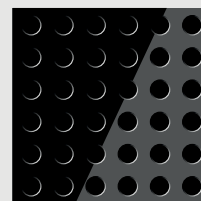

▣ 422 - 425

Posts

Baluster posts

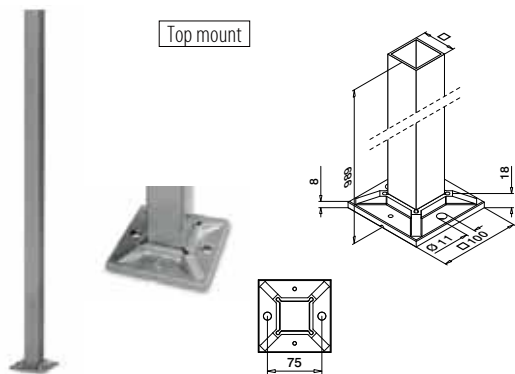

MOD 4921

304	Satin			
INDOOR		□		
134921-040-12	40 x 40 x 2,0		Q5-59 473	1
316	Satin			
OUTDOOR				
144921-040-12	40 x 40 x 2,0		Q5-58 473	1



Posts

Baluster post tubes

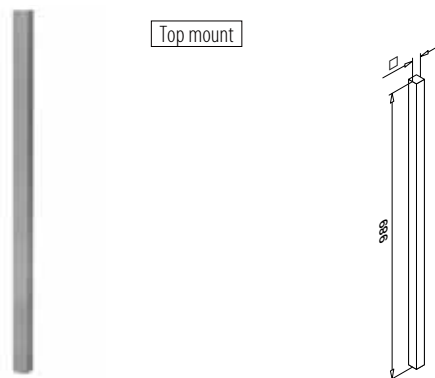

MOD 4901

304	Satin			
INDOOR		□		
134901-040-12	40 x 40 x 2,0			1

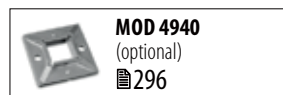

Posts

Cover caps



MOD 4511

304	Satin			
INDOOR		□	H	
134511-040-12	108	25		2
316	Satin			
OUTDOOR				
144511-040-12	108	25		2

Posts

Base flanges

For stairs

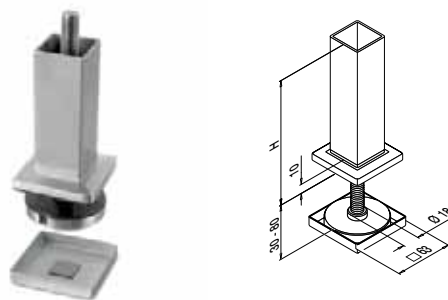

MOD 4546

304	Satin			
INDOOR		For tube □	H	
134546-040	40 x 40 x 2,0		100	1



Q-INFO | MOD 4921 / 4901 / 4546

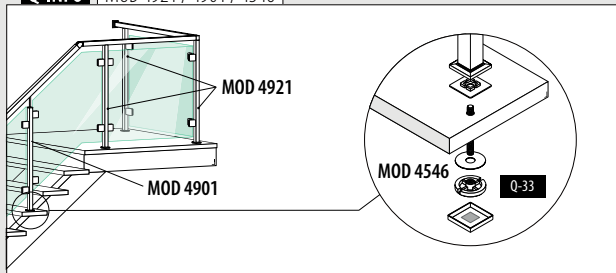

Q-INFO | MOD 4921 / 4901

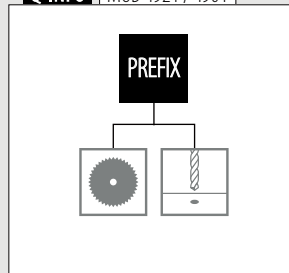

Q-INFO | MOD 4546 / 4901

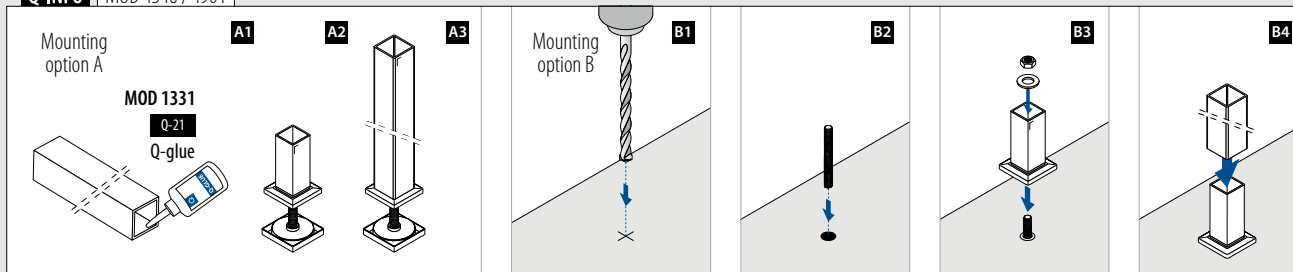

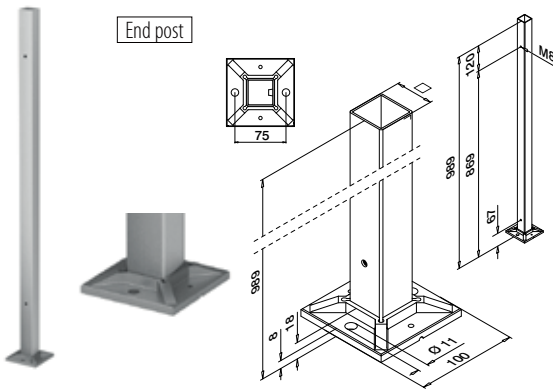

MOD 4972

304 Satin

INDOOR

134972-040-01-12	40 x 40 x 2,0	QS-59 473	1
------------------	---------------	-----------	---

304 Black Line

INDOOR

NEW

134972-040-01-82	40 x 40 x 2,0	QS-59 473	1
------------------	---------------	-----------	---

316 Satin

OUTDOOR

144972-040-01-12	40 x 40 x 2,0	QS-58 473	1
------------------	---------------	-----------	---

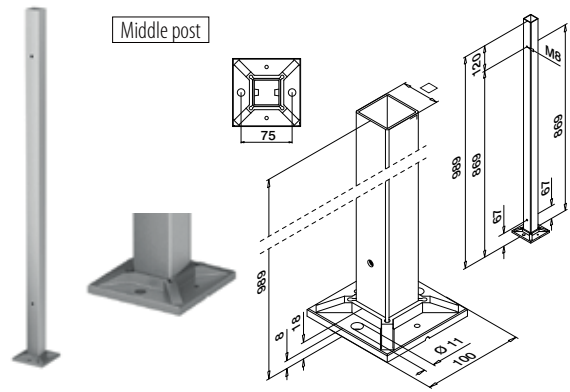

MOD 4972

304 Satin

INDOOR

134972-040-02-12	40 x 40 x 2,0	QS-59 473	1
------------------	---------------	-----------	---

316 Satin

OUTDOOR

144972-040-02-12	40 x 40 x 2,0	QS-58 473	1
------------------	---------------	-----------	---

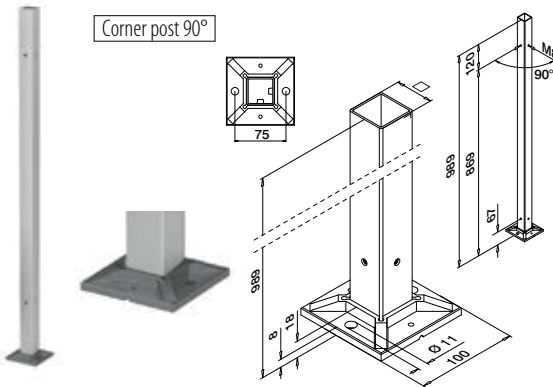

MOD 4972

304 Satin

INDOOR

134972-040-90-12	40 x 40 x 2,0	QS-59 473	1
------------------	---------------	-----------	---

316 Satin

OUTDOOR

144972-040-90-12	40 x 40 x 2,0	QS-58 473	1
------------------	---------------	-----------	---



Cover caps



MOD 4511

304 Satin

INDOOR

134511-040-12	108	25	2
---------------	-----	----	---

304 Black Line

INDOOR

NEW

134511-040-82	108	25	2
---------------	-----	----	---

316 Satin

OUTDOOR

144511-040-12	108	25	2
---------------	-----	----	---

Q-INFO

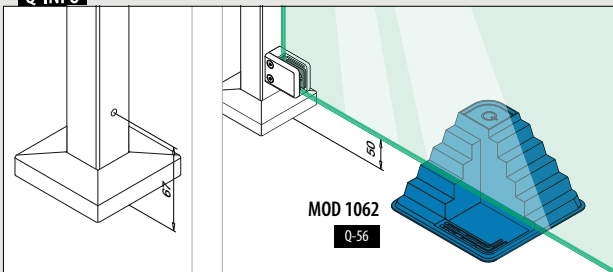

Q-INFO MOD 4972

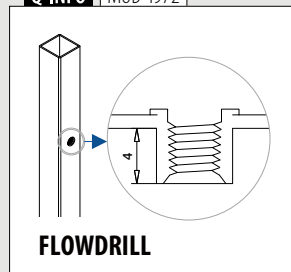

Q-INFO MOD 4972



405

Bar and tube infills – rectangular

Q-INFO 304



12

Satin

82 RAL 9005

Powder coated

Black, matt, textured

Black, matt, textured

Posts

Base flanges

Adjustable angle

For glue connection

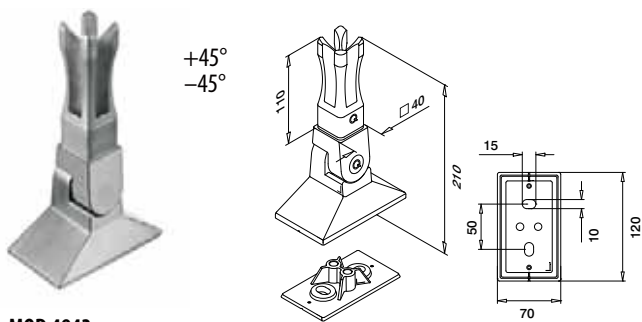

MOD 4943

304 Satin

INDOOR For tube

SELL OUT 134943-040-12 40 x 40 x 2,0 QS-63 470 1

316 Satin

OUTDOOR

144943-040-12 40 x 40 x 2,0 QS-62 470 1



International Design Model Protection

Posts

Base flanges

For glue connection

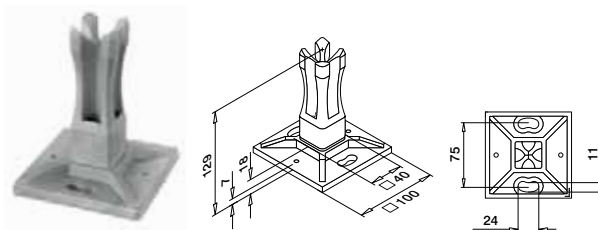

MOD 4942

304 Satin

INDOOR For tube

SELL OUT 134942-040 40 x 40 x 2,0 QS-59 473 2

316 Satin

OUTDOOR

144942-040 40 x 40 x 2,0 QS-58 473 2



International Design Model Protection

Posts

Cover caps



MOD 4511

304 Satin

INDOOR **H**

134511-040-12 108 25 2

316 Satin

OUTDOOR

144511-040-12 108 25 2

Posts

Flanges for baluster posts

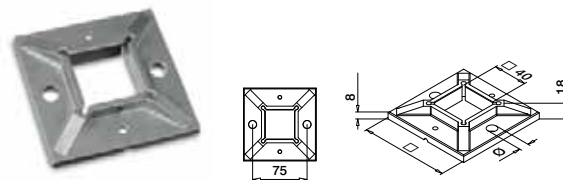

MOD 4940

304 Raw

INDOOR \emptyset

134940-040 100 11 QS-59 473 2

316 Raw

OUTDOOR

144940-040 100 11 QS-58 473 2

Q-INFO MOD 4942 / 4901 / 4511

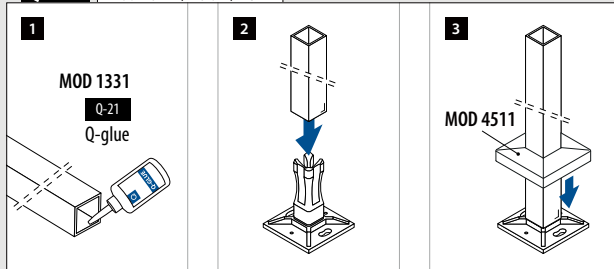

SELL OUT Only while supplies last.

Q-INFO MOD 4943

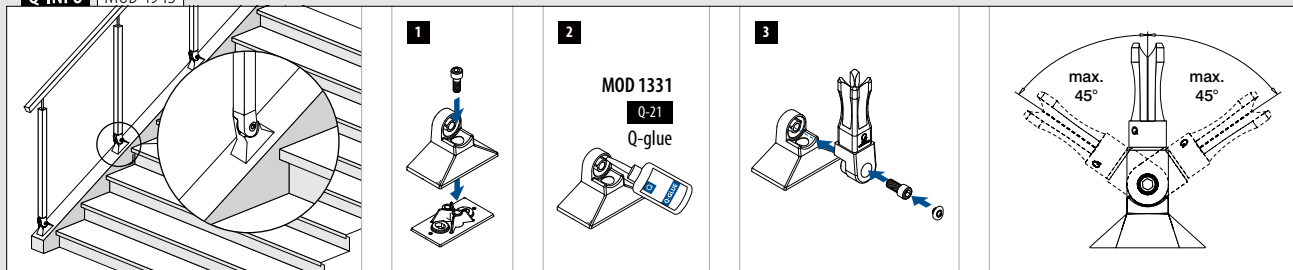

Baluster brackets

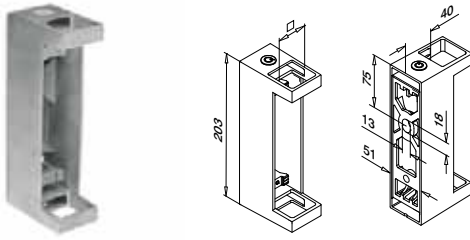

MOD 4558

304 Satin			
INDOOR	<input type="checkbox"/>		
134558-040-12	40 x 40	QS-63 470	1
316 Satin			
OUTDOOR	<input type="checkbox"/>		
144558-040-12	40 x 40	QS-62 470	1

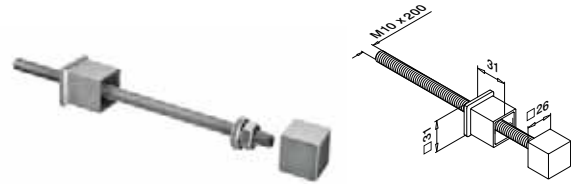

MOD 0554

304 Satin			
INDOOR	<input type="checkbox"/>	<input type="checkbox"/>	
SELL OUT 130554-040-12	40 x 40		2
316 Satin			
OUTDOOR	<input type="checkbox"/>	<input type="checkbox"/>	
140554-040-12	40 x 40		2

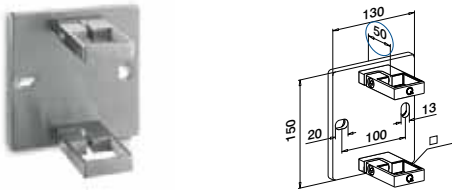

MOD 4551

304 Satin			
INDOOR	<input type="checkbox"/>		
134551-040-12	40 x 40	QS-33 470	1

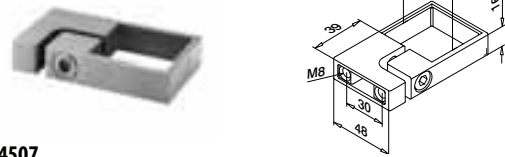

MOD 4507

304 Satin			
INDOOR	<input type="checkbox"/>	<input type="checkbox"/>	
134507-040-12	40 x 40		2
316 Satin			
OUTDOOR	<input type="checkbox"/>	<input type="checkbox"/>	
NEW 144507-040-12	40 x 40		2

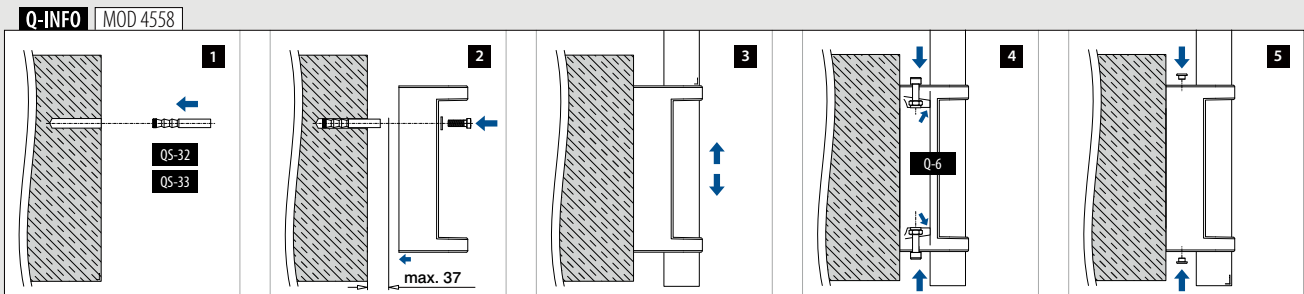
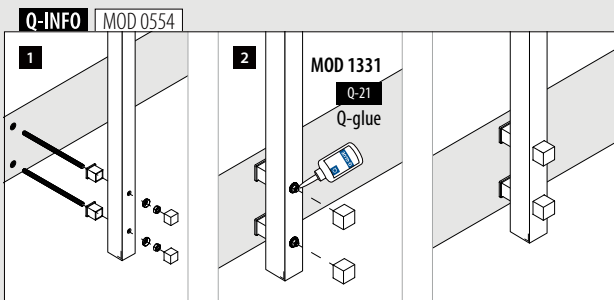

For flat tube

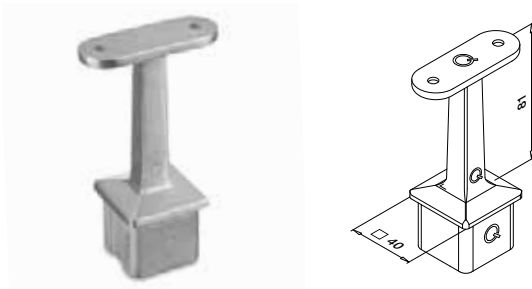

MOD 4710

304 Satin		For tube □			
INDOOR	Ø	For tube □			
134710-000-00-12	42,4	40 x 40 x 2,0	QS-12	478	2
304 Black Line		For tube □			
INDOOR	Ø	For tube □			
134710-000-00-82	42,4	40 x 40 x 2,0	QS-12	478	2
316 Satin		For tube □			
OUTDOOR	Ø	For tube □			
144710-000-00-12	42,4	40 x 40 x 2,0	QS-13	478	2



For flat tube to round tube



MOD 4710

304 Satin		For tube □			
INDOOR	Ø	For tube □			
134710-042-00-12	42,4	40 x 40 x 2,0	QS-10	478	2
134710-048-00-12	48,3	40 x 40 x 2,0	QS-10	478	2
316 Satin		For tube □			
OUTDOOR	Ø	For tube □			
144710-042-00-12	42,4	40 x 40 x 2,0	QS-11	478	2
144710-048-00-12	48,3	40 x 40 x 2,0	QS-11	478	2

SELL OUT



For flat tube

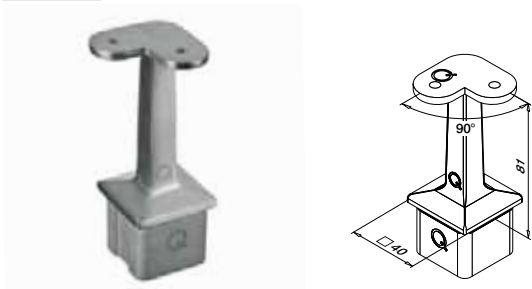

MOD 4710

304 Satin		For tube □			
INDOOR	Ø	For tube □			
134710-000-90-12	42,4	40 x 40 x 2,0	QS-12	478	2
316 Satin		For tube □			
OUTDOOR	Ø	For tube □			
144710-000-90-12	42,4	40 x 40 x 2,0	QS-13	478	2



For flat tube to round tube

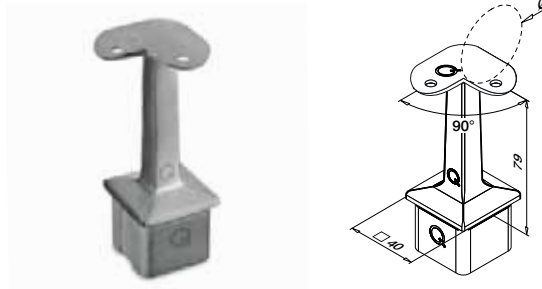

MOD 4710

304 Satin		For tube □			
INDOOR	Ø	For tube □			
134710-042-90-12	42,4	40 x 40 x 2,0	QS-10	478	2
316 Satin		For tube □			
OUTDOOR	Ø	For tube □			
144710-042-90-12	42,4	40 x 40 x 2,0	QS-11	478	2



Q-INFO | MOD 4710-000-00 / 4710-04x-00

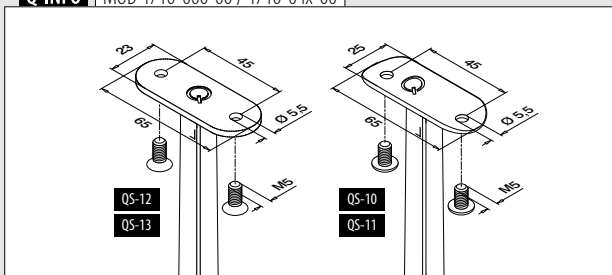

Q-INFO | 304



Q-INFO | MOD 4710-000-90 / 4710-042-90

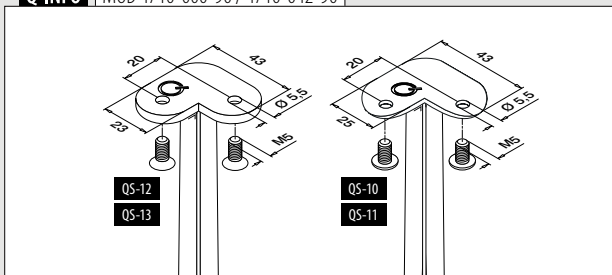

Q-INFO | MOD 4710-000-90

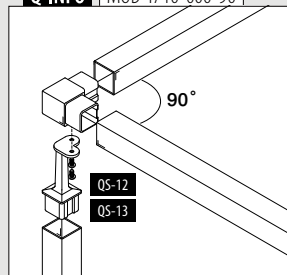

Q-INFO | MOD 4710-042-90

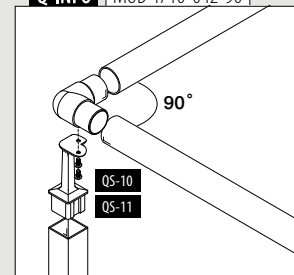

For flat tube

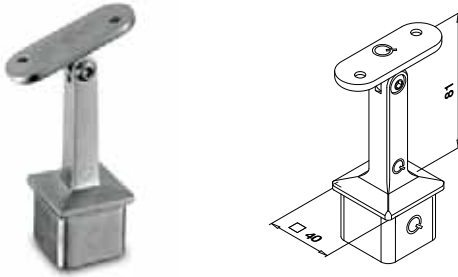

MOD 4718

304 Satin		316 Satin	
INDOOR	For tube □		
134718-000-12	40 x 40 x 2,0	QS-12 478	2
144718-000-12	40 x 40 x 2,0	QS-13 478	2



For flat tube to round tube

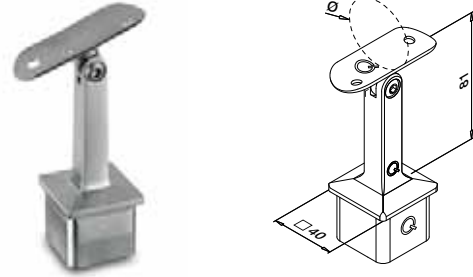

MOD 4718

304 Satin		316 Satin	
INDOOR	∅	For tube □	
134718-042-12	42,4	40 x 40 x 2,0	QS-10 478 2
134718-048-12	48,3	40 x 40 x 2,0	QS-10 478 2
144718-042-12	42,4	40 x 40 x 2,0	QS-11 478 2

SELL OUT



Q-INFO

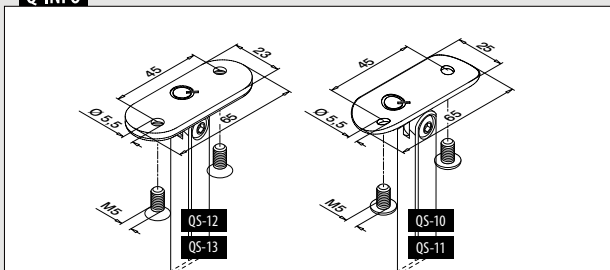

SELL OUT Only while supplies last.

For flat tube

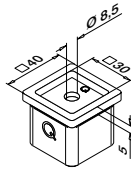
**MOD 4727****304**

Satin

INDOORFor tube 

134727-12 40 x 40 x 2,0

QS-26 478

2

316

Satin

OUTDOOR

NEW

144727-12 40 x 40 x 2,0

QS-27 478

2

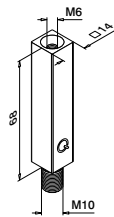
**MOD 4811****304**

Satin

INDOOR

134811 QS-48 478

2

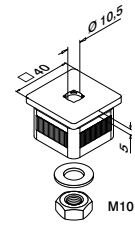
**MOD 1810**
341**MOD 1801**
341**MOD 1802**
341**MOD 4733- EASY HIT®****304**

Satin

INDOORFor tube 

134733 40 x 40 x 2,0

2

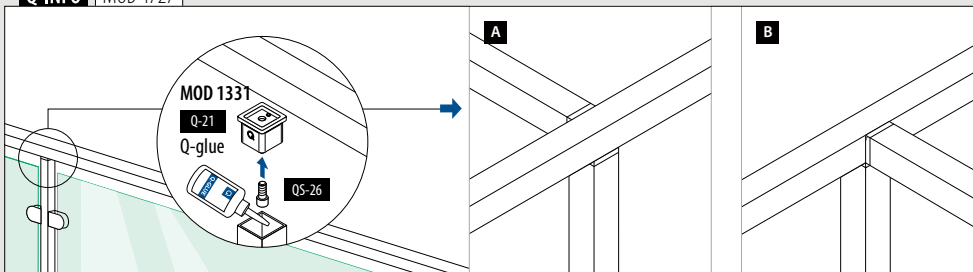
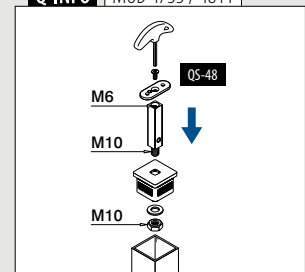
**Q-INFO** | MOD 4727**Q-INFO** | MOD 4733 / 4811

Handrail brackets

Adjustable

Baluster post mounting

For flat tube



For flat tube to round tube

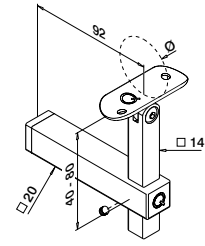

MOD 4133

304 Satin

INDOOR

SELL OUT	134133-000-12	QS-55	476 / QS-21	478 / QS-12	478	2
----------	---------------	-------	-------------	-------------	-----	---



MOD 4133

304 Satin

INDOOR

SELL OUT	134133-042-12	42,4	QS-55	476 / QS-21	478 / QS-10	478	2
----------	---------------	------	-------	-------------	-------------	-----	---



Handrail brackets

Adjustable

Glass mounting

For flat tube

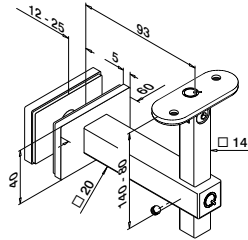

MOD 4155

304 Satin

INDOOR

SELL OUT	134155-000-12	QS-12	478			2
----------	---------------	-------	-----	--	--	---



SELL OUT Only while supplies last.

Q-INFO

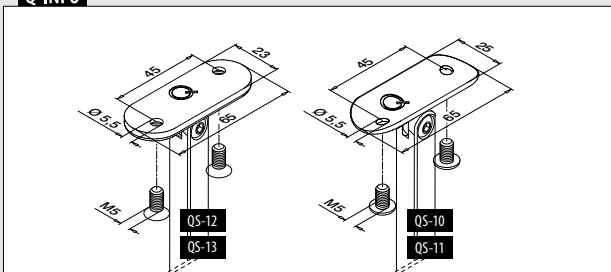

Q-INFO MOD 4155

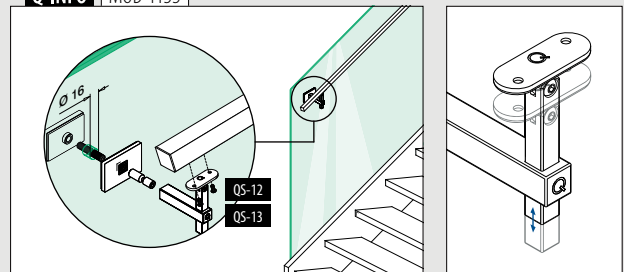

For flat tube

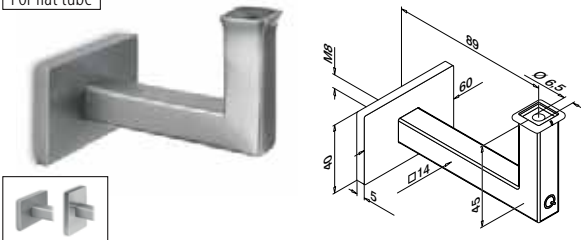

MOD 4111

304	Satin		
INDOOR			
134111-000-12	QS-1 477 / QS-54 478		2
316	Satin		
OUTDOOR			
144111-000-12	QS-2 477 / QS-70 478		2



For round tube

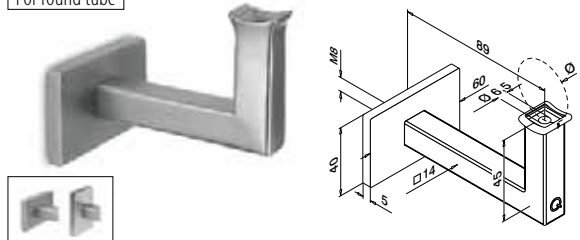

MOD 4111

304	Satin		
INDOOR			
134111-042-12	42,4 QS-1 477 / QS-54 478		2



Q-INFO | MOD 4111-042

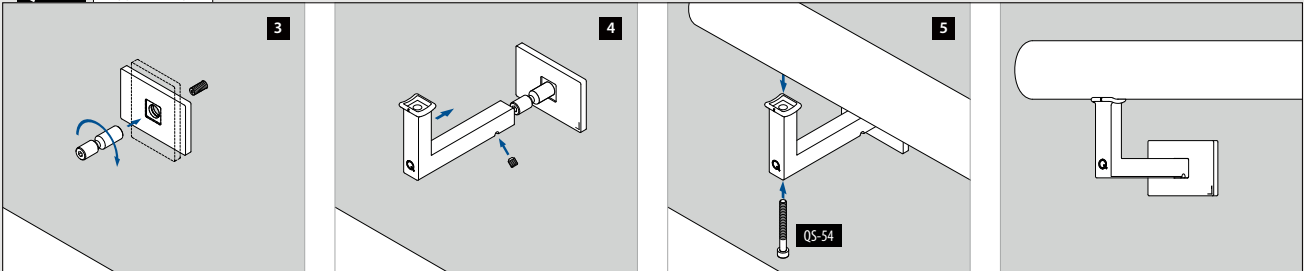

Q-INFO | MOD 4111-042

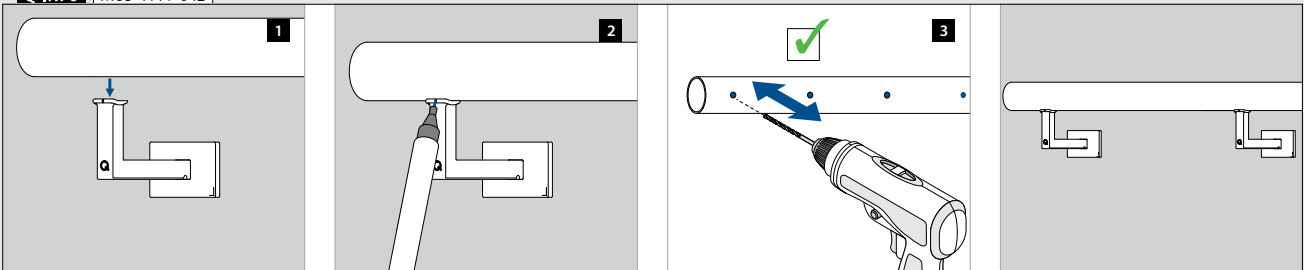

Handrail brackets

Wall mounting

For flat tube

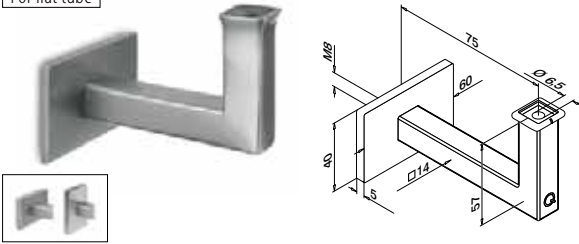

MOD 4121

304	Satin		
INDOOR			
134121-000-12	QS-1	477 / QS-54	478
			2
316	Satin		
OUTDOOR			
144121-000-12	QS-2	477 / QS-70	478
			2



For flat tube

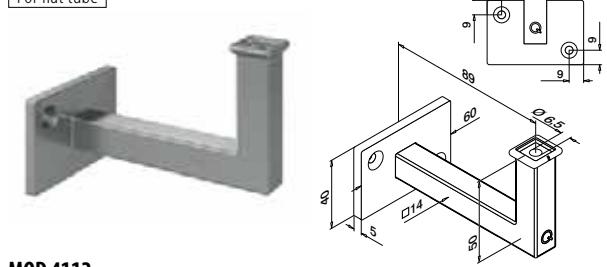

MOD 4112

304	Satin		
INDOOR			
134112-000-12	QS-5	477 / QS-54	478
			2
316	Satin		
OUTDOOR			
NEW 144112-000-12	QS-6	477 / QS-70	478
			2



Handrail brackets

Adjustable Wall mounting

For flat tube

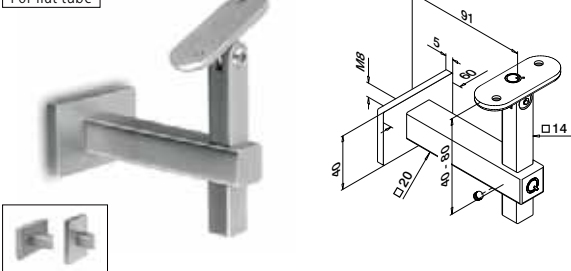

MOD 4145

304	Satin		
INDOOR			
134145-000-12	QS-1	477 / QS-12	478
			2
316	Satin		
OUTDOOR			
SELL OUT 144145-000-12	QS-2	477 / QS-13	478
			2



For round tube

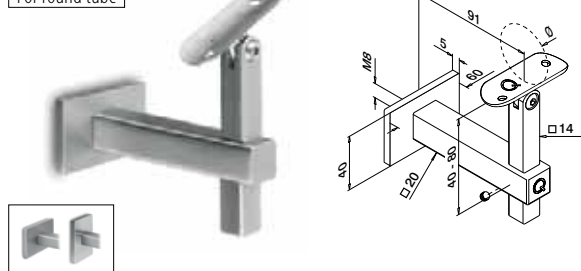

MOD 4145

304	Satin		
INDOOR			
134145-042-12	42,4	QS-1	477 / QS-10
			478
			2



Q-INFO MOD 4145

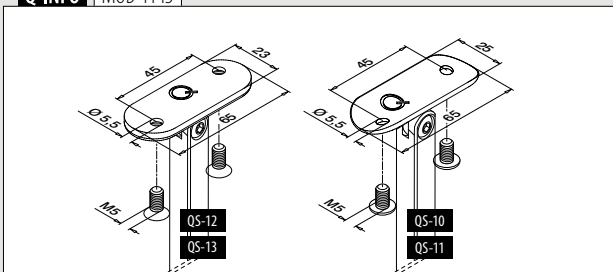

SELL OUT Only while supplies last.

End caps



MOD 5728 - EASY HIT®

304 Satin

INDOOR	For tube □	
135728-040-12	40 x 40 x 2,0	2

304 Black Line

INDOOR		
135728-040-82	40 x 40 x 2,0	2

NEW

316 Satin

OUTDOOR		
145728-040-12	40 x 40 x 2,0	2



Tubes

Q-TUBE

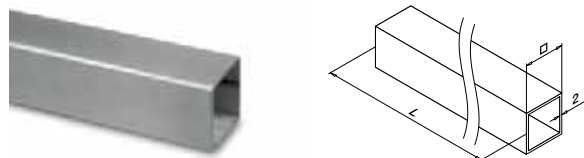

MOD 4900

304 Satin

INDOOR		
134900-040-25-12	40 x 40 x 2,0	L = 2,5 m
134900-040-50-12	40 x 40 x 2,0	L = 5 m

304 Black Line

INDOOR		
134900-040-50-82	40 x 40 x 2,0	L = 5 m

NEW

316 Satin

OUTDOOR		
144900-040-25-12	40 x 40 x 2,0	L = 2,5 m
144900-040-50-12	40 x 40 x 2,0	L = 5 m

PREFIX



Connectors

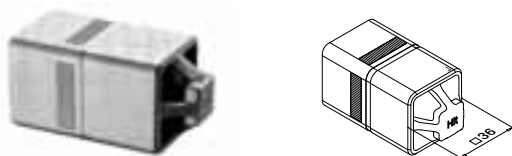

MOD 5794 - EASY HIT®

316 Raw

OUTDOOR	For tube □	
145794-040	40 x 40 x 2,0	2



International Design Model Protection



MOD 4790

304 Satin

INDOOR	For tube □	
134790-040-12	40 x 40 x 2,0	2

316 Satin

OUTDOOR		
144790-040-12	40 x 40 x 2,0	2



Q-INFO | MOD 5794-040

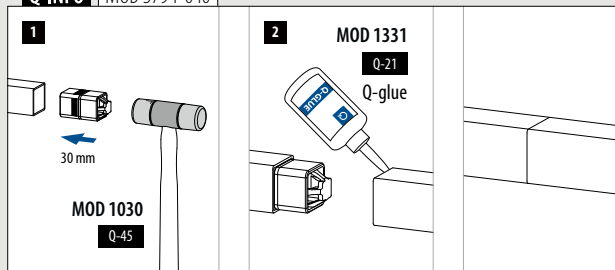

Q-INFO | MOD 4900

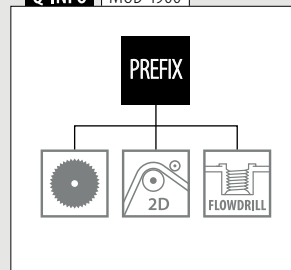

Q-INFO | 304

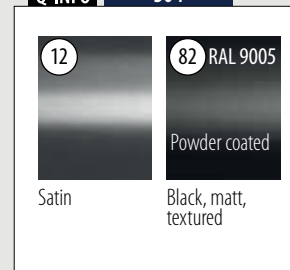

Connectors

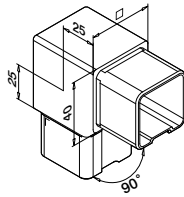

MOD 4301

304	Satin		
INDOOR	For tube □		
134301-040-12	40 x 40 x 2,0		2
316	Satin		
OUTDOOR			
144301-040-12	40 x 40 x 2,0		2

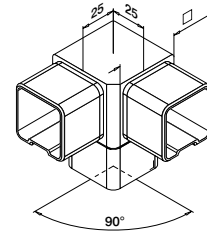

MOD 4304

304	Satin		
INDOOR	For tube □		
134304-12	40 x 40 x 2,0		2
316	Satin		
OUTDOOR			
144304-12	40 x 40 x 2,0		2



Connectors

Adjustable

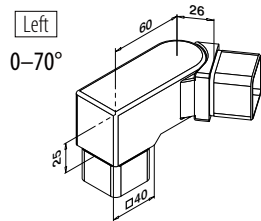

MOD 4317

304	Satin		
INDOOR	For tube □		
134317-01	40 x 40 x 2,0		2

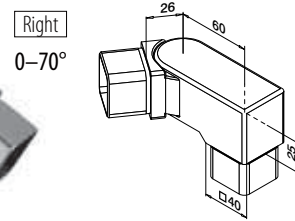

MOD 4317

304	Satin		
INDOOR	For tube □		
134317-02	40 x 40 x 2,0		2

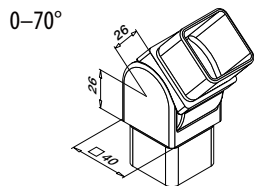

MOD 4312

304	Satin		
INDOOR	For tube □		
134312-040-12	40 x 40 x 2,0		2
316	Satin		
OUTDOOR			
144312-040-12	40 x 40 x 2,0		2



Wall flanges

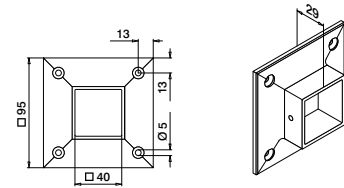

MOD 4505

304	Satin		
INDOOR	For tube □		
134505-040-12	40 x 40 x 2,0	QS-5 477	2
316	Satin		
OUTDOOR			
144505-040-12	40 x 40 x 2,0	QS-6 477	2



Q-INFO MOD 4317-01

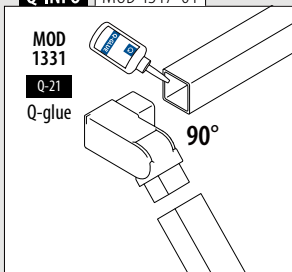

Q-INFO MOD 4317-02

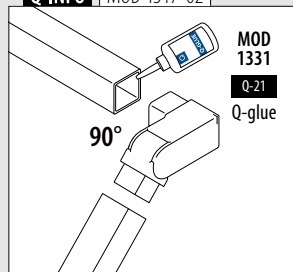



Designed for: Light to heavy use
Use: Indoor and outdoor
Variants: Top, in-floor and fascia mount
Applications: Balconies, galleries, walkways, dividers, stairs and Juliet balconies
Material: Stainless steel 316 (satin or powder coated RAL 9005 black)

Find all information about Square Line® 60x30 online:



<https://q-ne.ws/SquareLine63-23>

SQUARE LINE® 60x30



A simple design that delivers on strength

Square Line® 60x30 has an uncompromising look – ideal for when you want to make a bold statement. The system's stainless balusters and handrail assert themselves with simple geometric forms and are suitable for settings with a high-safety demand.

Internationally tested/calculated/certified:



- 1 The extra-strong post makes Square Line® 60x30 ideal when you need a more robust balustrade.
- 2 Creates a contemporary look thanks to its industrial design.



SQUARE LINE® 60x30 INFILLS

Glass

- Glass frame tube
- Glass clamps
- Glass adapters
- Glass holders



392 - 396

Bar and tube

- Horizontal infills
- Vertical infills

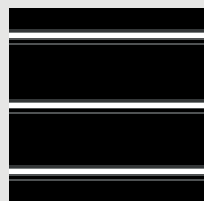

397 - 409

Cable

- Fast Fix Ø 3,2 mm
- Fast Fix Ø 4,0 mm
- Easy Fix Ø 3,2 mm
- Easy Fix Ø 6,0 mm

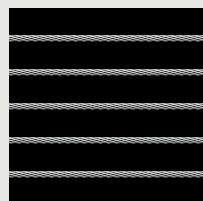

410 - 417

Web

- Easy Q-web

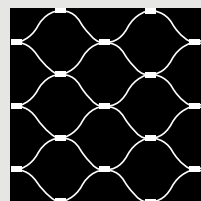

418 - 421

Plate

- Plate adapters

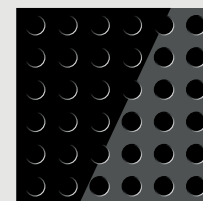

422 - 425

Posts

Baluster posts

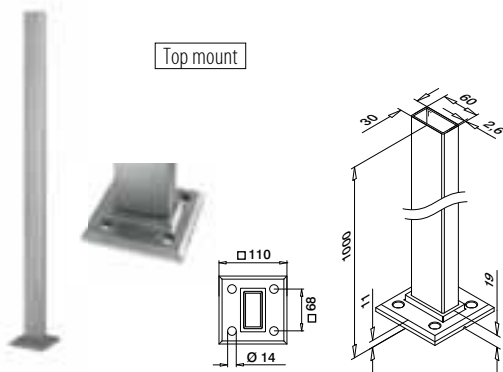

MOD 4901

316	Satin			
OUTDOOR				
144901-063-12	60 x 30 x 2,6	QS-559	471	1
316	Black Line			
OUTDOOR				
NEW 144901-063-82	60 x 30 x 2,6	QS-559	471	1



Posts

Baluster post tubes

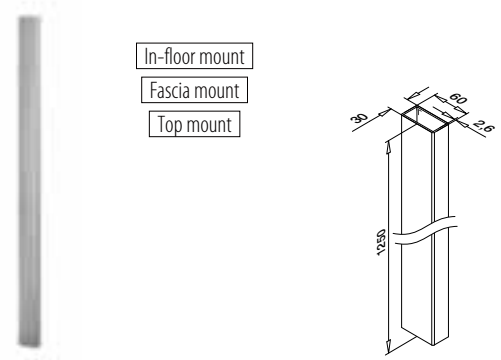

MOD 4902

316	Satin			
OUTDOOR				
144902-063-12	60 x 30 x 2,6			1
PREFIX				

Posts

Cover caps



MOD 4513

316	Satin		
OUTDOOR			
144513-063-12			2
316	Black Line		
OUTDOOR			
NEW 144513-063-82			2



MOD 4512

316	Satin		
OUTDOOR			
144512-063			2

Posts

Flanges for baluster posts

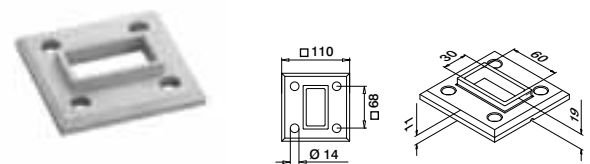

MOD 3503

316	Raw		
OUTDOOR			
143503-063	QS-559	471	2



Q-INFO MOD 4901 / 4902

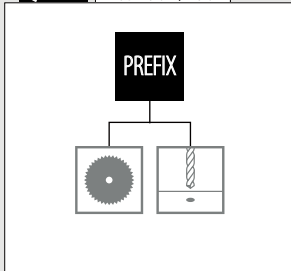

Q-INFO 316



Q-INFO MOD 4901 / 4513

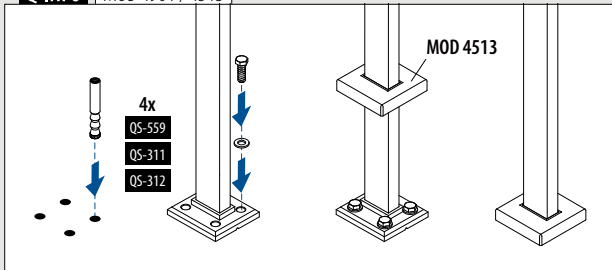

Q-INFO MOD 4902 / 4512

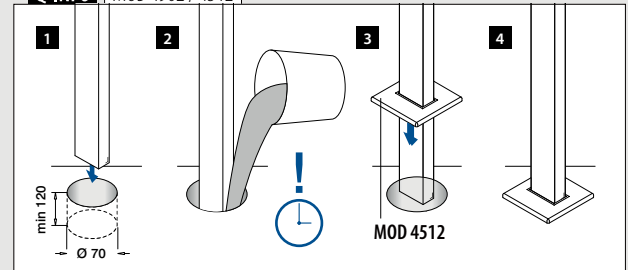

Baluster brackets

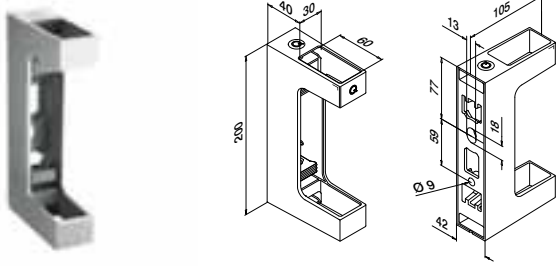

MOD 4558

316	Satin			
OUTDOOR				
144558-063-12	60 x 30	QS-559	471	1
316	Black Line			
OUTDOOR				
NEW 144558-063-82	60 x 30	QS-559	471	1



International Design Model Protection

End caps



MOD 5728 - EASY HIT®

316	Satin			
OUTDOOR		For		
144578-063-12	60 x 30 x 2,6			2



International Design Model Protection

Tubes

Q-TUBE

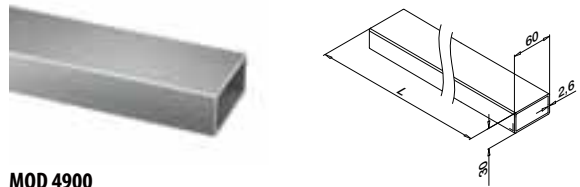

MOD 4900

316	Satin			
OUTDOOR				
144900-063-50-12	60 x 30 x 2,6			L = 5 m



Handrail adapters

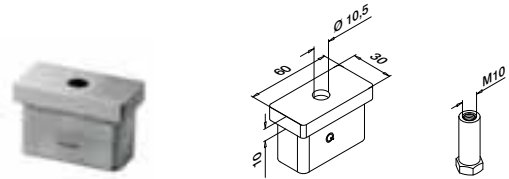

MOD 4725

316	Satin			
OUTDOOR		For		
144725-12	60 x 30 x 2,6	QS-48	478	2



MOD 0811	MOD 0812	MOD 4811
339	339	300

MOD 1810	MOD 1801	MOD 1802
341	341	341

Q-INFO MOD 4725

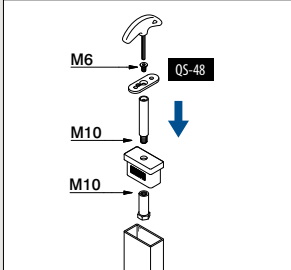

Q-INFO MOD 4900

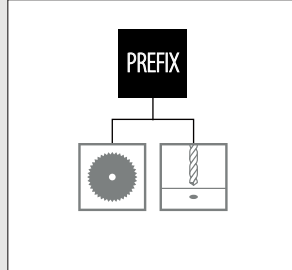

Q-INFO MOD 4558

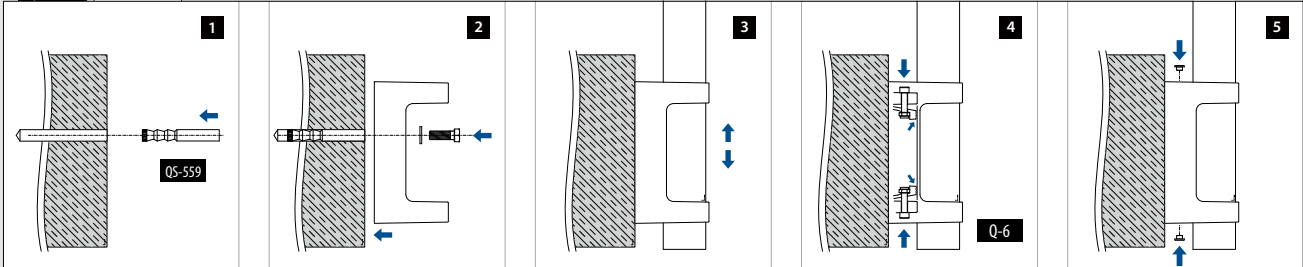

For flat tube

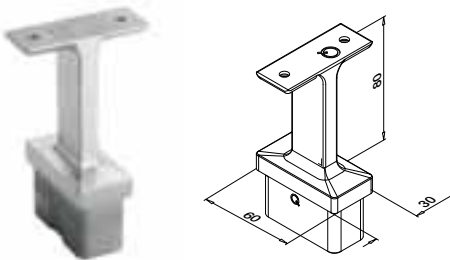

For flat tube to round tube

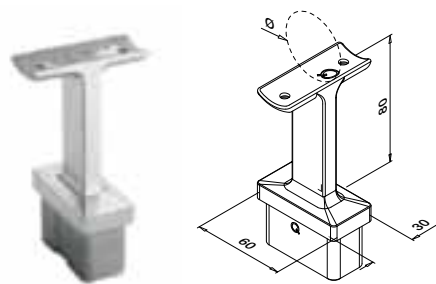

MOD 4711

316	Satin			
OUTDOOR		For □		
144711-000-12		60 x 30 x 2,6	QS-13	478 2
316	Black Line			
OUTDOOR				
NEW 144711-000-82		60 x 30 x 2,6	QS-13	478 2



MOD 4711

316	Satin				
OUTDOOR		∅	For □		
144711-042-12		42,4	60 x 30 x 2,6	QS-13	478 2
SELL OUT 144711-048-12		48,3	60 x 30 x 2,6	QS-13	478 2
316	Black Line				
OUTDOOR					
NEW 144711-042-82		42,4	60 x 30 x 2,6	QS-13	478 2



For flat tube

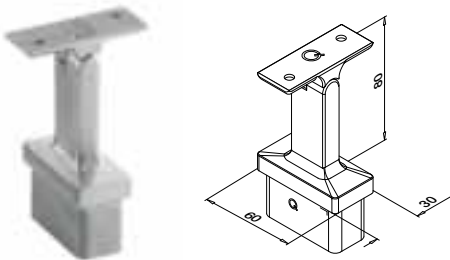

For flat tube to round tube

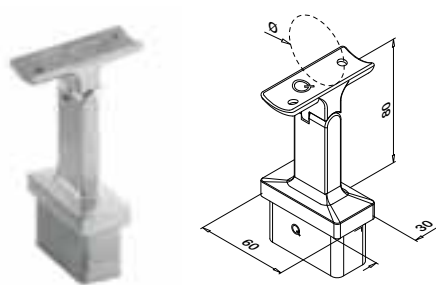

MOD 4719

316	Satin			
OUTDOOR		For □		
144719-000-12		60 x 30 x 2,6	QS-13	478 2



MOD 4719

316	Satin				
OUTDOOR		∅	For □		
144719-042-12		42,4	60 x 30 x 2,6	QS-13	478 2
SELL OUT 144719-048-12		48,3	60 x 30 x 2,6	QS-13	478 2



SELL OUT Only while supplies last.

Q-INFO MOD 4711

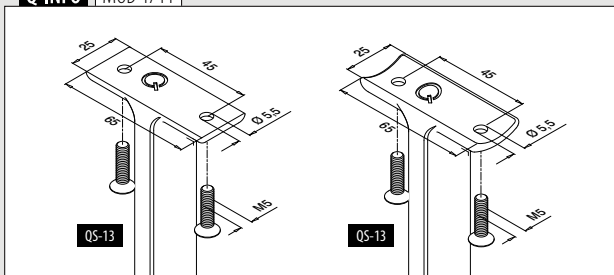

Q-INFO MOD 4719

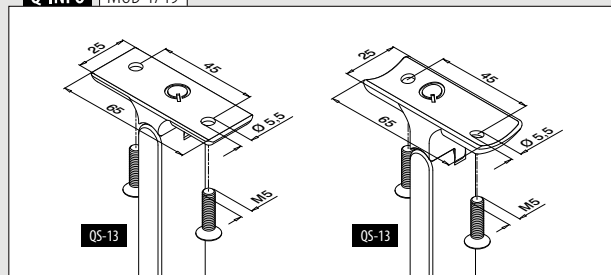

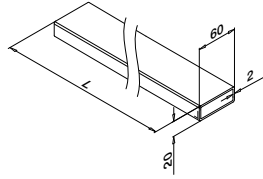

MOD 4900

316

Satin

OUTDOOR



144900-062-25-12 60 x 20 x 2,0 L = 2,5 m

144900-062-50-12 60 x 20 x 2,0 L = 5 m

316

Black Line

OUTDOOR

NEW 144900-062-50-82 60 x 20 x 2,0 L = 5 m

PREFIX



International Design Model Protection



0 - 70°

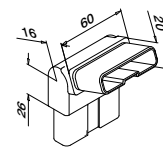

MOD 4312

316

Satin

OUTDOOR

For tube



144312-062-12 60 x 20 x 2,0 2



International Design Model Protection

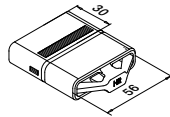

MOD 5794 - EASY HIT®

316

Raw

OUTDOOR

For tube



145794-062 60 x 20 x 2,0 2



International Design Model Protection

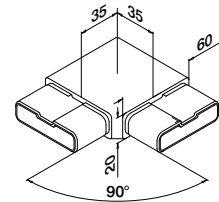

MOD 4301

316

Satin

OUTDOOR

For tube



144301-062-12 60 x 20 x 2,0 2

316

Black Line

OUTDOOR

NEW 144301-062-82 60 x 20 x 2,0 2

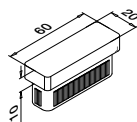

MOD 5728 - EASY HIT®

316

Satin

OUTDOOR

For tube



145728-062-12 60 x 20 x 2,0 2

316

Black Line

OUTDOOR

NEW 145728-062-82 60 x 20 x 2,0 2



International Design Model Protection

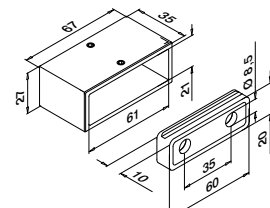

MOD 4504

316

Satin

OUTDOOR

For tube



144504-062-12 60 x 20 x 2,0 QS-55 476 / QS-27 478 2



Q-INFO MOD 5794

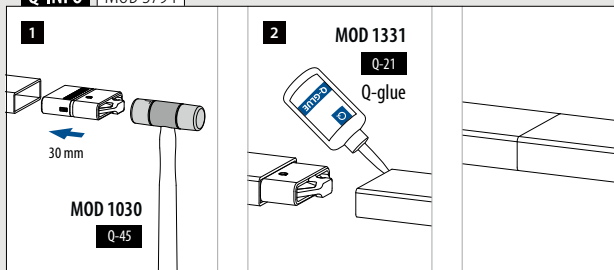

Q-INFO MOD 4900

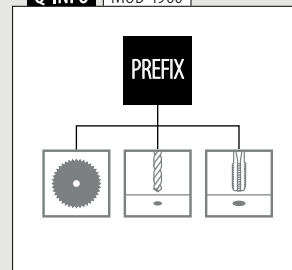

Q-INFO 316





Designed for:

Light to heavy use

Use:

Indoor and outdoor

Variants:

Top, in-floor and fascia mount

Applications:

Balconies, galleries, walkways, dividers, stairs and Juliet balconies

Material:

Stainless steel 304 and 316 (satin, mirror polished or powder coated RAL 9005 black)

Find all information about Q-line online:



[https://q-ne.ws/
QLine23](https://q-ne.ws/QLine23)

Q-LINE



A system that provides endless options

Q-line is, without doubt, our most versatile system. It comes with a mass of different components that can deal with most architectural challenges, and just about any special requirement. You can even create a railing with a totally polished finish. Or how about bringing in some parts from other systems to create a totally unique design? Let your imagination run wild.

Internationally tested/calculated/certified:



- 1 The Q-line range is extremely versatile, with various surface and infill options, top and fascia mounting and even stair solutions.
- 2 Q-line also provides a double-walled post (top and fascia), which lets you create a round-posted balustrade that can resist higher line loads.

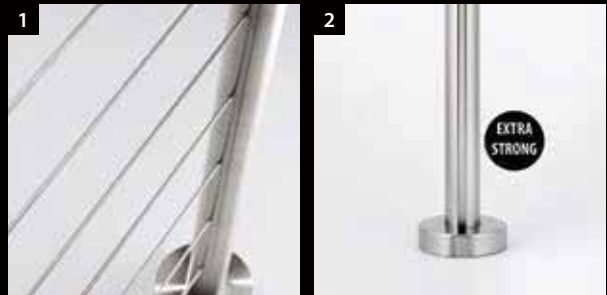

Q-LINE INFILLS

Glass

- Glass frame tube
- Glass clamps
- Glass adapters
- Glass holders



▣ 392 - 396

Bar and tube

- Horizontal infills
- Vertical infills



▣ 397 - 409

Cable

- Fast Fix Ø 3,2 mm
- Fast Fix Ø 4,0 mm
- Easy Fix Ø 3,2 mm
- Easy Fix Ø 6,0 mm

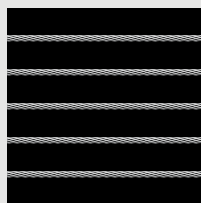

▣ 410 - 417

Web

- Easy Q-web

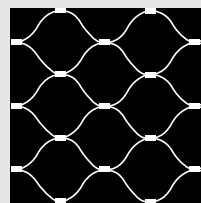

▣ 418 - 421

Plate

- Plate adapters

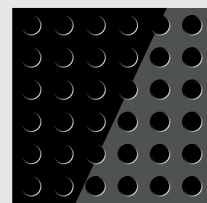

▣ 422 - 425

Baluster posts

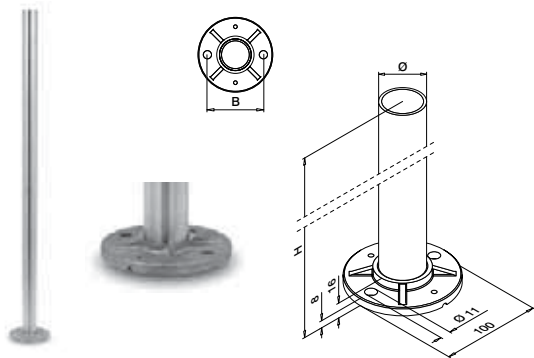

MOD 0921

304		Satin					
INDOOR	Ø	H	B				
130921-242-12	42,4 x 2,0	989	75	QS-59	473	1	
130921-248-12	48,3 x 2,0	989	80	QS-59	473	1	

316		Satin					
OUTDOOR	Ø	H	B				
140921-242-12	42,4 x 2,0	989	75	QS-58	473	1	
140921-248-12	48,3 x 2,0	989	80	QS-58	473	1	

316		Mirror polished					
OUTDOOR	Ø	H	B				
140921-242-10	42,4 x 2,0	989	75	QS-58	473	1	

MOD 0944

316		Satin					
OUTDOOR	Ø	H	B				
140944-242-12	42,4 x 2,0	1150	75	QS-58	473	1	
140944-248-12	48,3 x 2,0	1150	80	QS-58	473	1	

PREFIX



Flanges for baluster posts

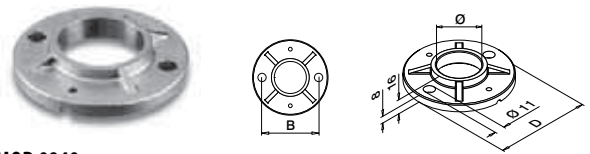

MOD 0940

304		Raw					
INDOOR	Ø	B	D				
130940-042	42,4	75	100	QS-59	473	2	
130940-048	48,3	80	100	QS-59	473	2	

316		Raw					
OUTDOOR	Ø	B	D				
140940-042	42,4	75	100	QS-58	473	2	
140940-048	48,3	80	100	QS-58	473	2	

MOD 0941

316		Raw					
OUTDOOR	Ø	B	D				
140941-048	48,3	90	120	QS-58	473	2	



Cover caps

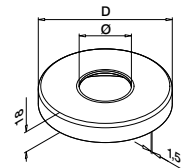

MOD 0512

304		Satin					
INDOOR	Ø	D					
130512-042-12	42,4	105				2	
130512-048-12	48,3	105				2	

316		Satin					
OUTDOOR	Ø	D					
140512-042-12	42,4	105				2	
140512-048-12	48,3	105				2	

316		Mirror polished					
OUTDOOR	Ø	D					
140512-042-10	42,4	105				2	

MOD 0513

316		Satin					
OUTDOOR	Ø	D					
140513-048-12	48,3	125				2	

Q-INFO 316

10

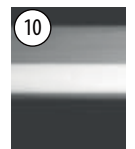

Mirror polished

12



Satin

Baluster posts

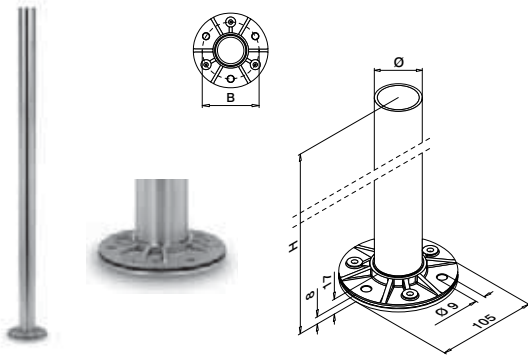

MOD 0912

304		Satin					
INDOOR	Ø	H	B				
130912-242-12	42,4 x 2,0	989	80	QS-35	473	1	
316		Satin					
OUTDOOR	Ø	H	B				
140912-242-12	42,4 x 2,0	989	80	QS-34	473	1	



Flanges for baluster posts

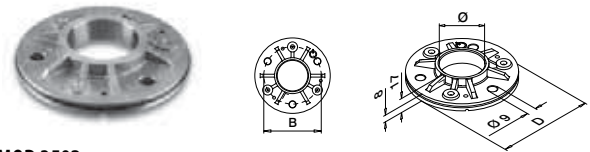

MOD 3502

304		Raw					
INDOOR	Ø	B	D				
133502-042	42,4	80	105	QS-35	473	2	
133502-048	48,3	90	115	QS-35	473	2	
316		Raw					
OUTDOOR	Ø	B	D				
143502-042	42,4	80	105	QS-34	473	2	
143502-048	48,3	90	115	QS-34	473	2	



Cover caps

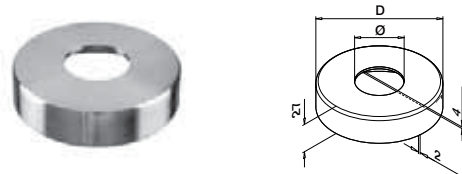

MOD 0511

304		Satin					
INDOOR	Ø	D					
130511-042-12	42,4	110	2				
130511-048-12	48,3	120	2				
316		Satin					
OUTDOOR	Ø	D					
140511-042-12	42,4	110	2				
140511-048-12	48,3	120	2				

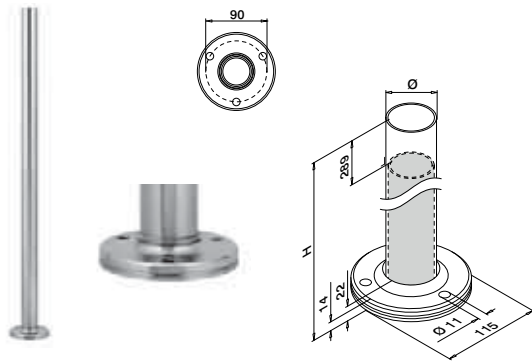

MOD 0916 - DOUBLE WALL THICKNESS 4,6 mm

	304	Satin			
INDOOR	Ø	H			
130916-548-12	48,3 x 4,6	989	QS-272	470	1
	316	Satin			
OUTDOOR	Ø	H			
140916-548-12	48,3 x 4,6	989	QS-273	470	1

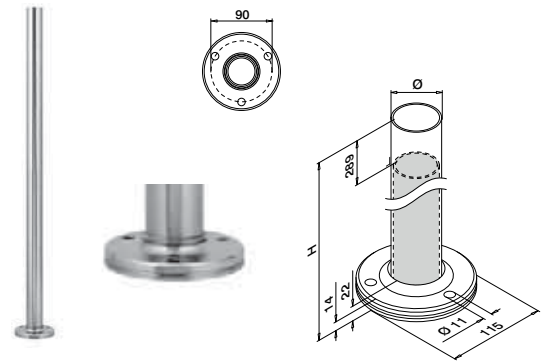

MOD 0917 - DOUBLE WALL THICKNESS 4,6 mm

	316	Satin			
OUTDOOR	Ø	H			
140917-548-12	48,3 x 4,6	1089	QS-273	470	1

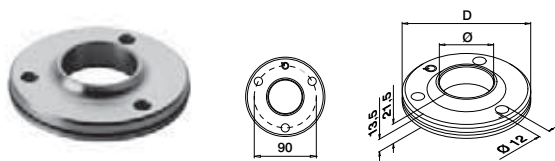

MOD 3505

	316	Raw			
OUTDOOR	Ø	D			
143505-048	48,3	115	QS-273	470	2



	MOD 0713 328		MOD 0721 330		MOD 0773 337
--	------------------------	--	------------------------	--	------------------------

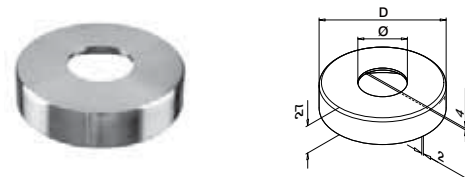

MOD 0511

	304	Satin			
INDOOR	Ø	D			
130511-048-12	48,3	120			2
	316	Satin			
OUTDOOR	Ø	D			
140511-048-12	48,3	120			2

Q-INFO MOD 0916 / 0917

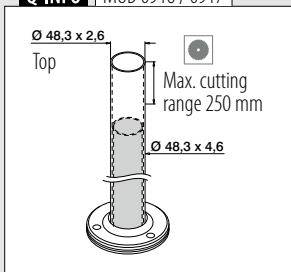

Q-INFO MOD 0916 / 0917

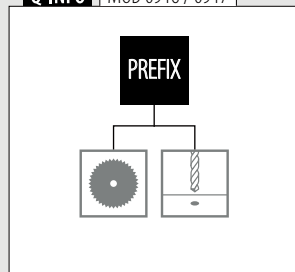

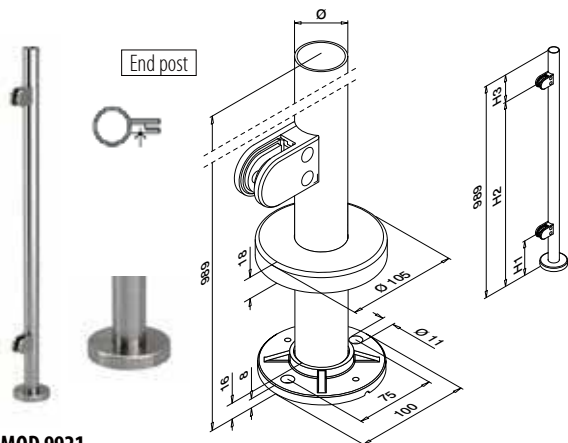

MOD 9921

304	Satin							
INDOOR	Ø	H1	H2	H3				
139921-242-01-12	42,4 x 2,0	175	869	120	QS-59	473	1	

316	Satin							
OUTDOOR								
149921-242-01-12	42,4 x 2,0	175	869	120	QS-58	473	1	

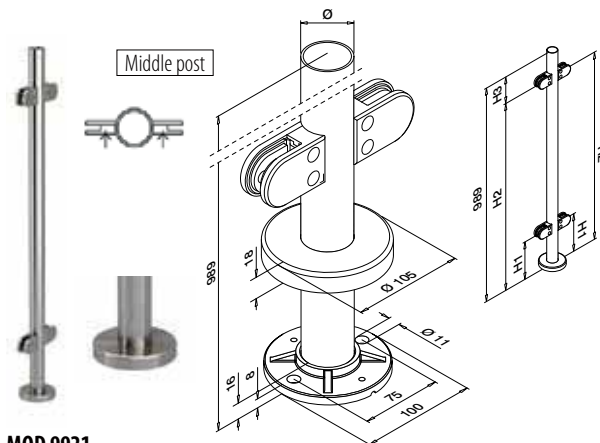

MOD 9921

304	Satin							
INDOOR	Ø	H1	H2	H3				
139921-242-02-12	42,4 x 2,0	175	869	120	QS-59	473	1	

316	Satin							
OUTDOOR								
149921-242-02-12	42,4 x 2,0	175	869	120	QS-58	473	1	

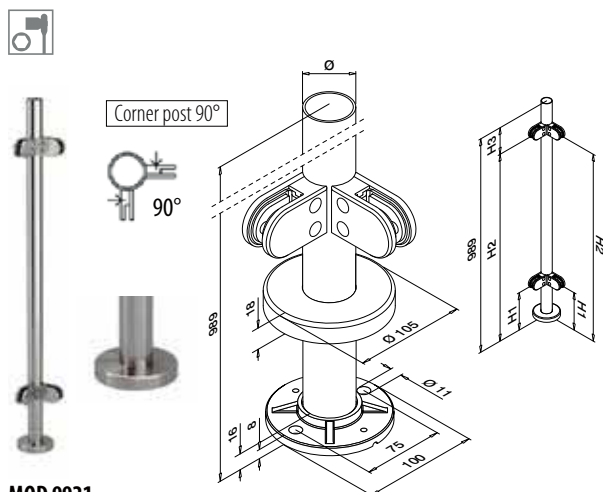

MOD 9921

304	Satin							
INDOOR	Ø	H1	H2	H3				
139921-242-90-12	42,4 x 2,0	175	869	120	QS-59	473	1	

316	Satin							
OUTDOOR								
149921-242-90-12	42,4 x 2,0	175	869	120	QS-58	473	1	



Infills

Rubber inlays for glass clamps MOD 2500



2 pieces per glass clamp

MOD 5025

Accessories		
For monolithic glass	T	
205025-06	6	8
205025-08	8	8
205025-10	10	8
205025-12	12	8

For laminated glass		
205025-07	6,76	8
205025-09	8,76	8
NEW 205025-44	9,52	8
205025-11	10,76	8
NEW 205025-54	11,52	8
205025-13	12,76	8

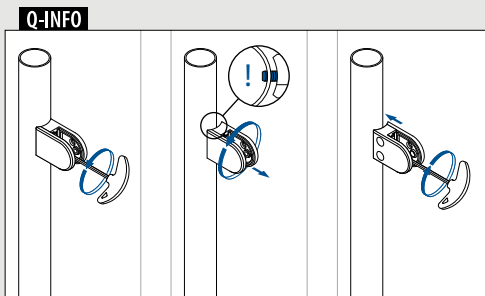
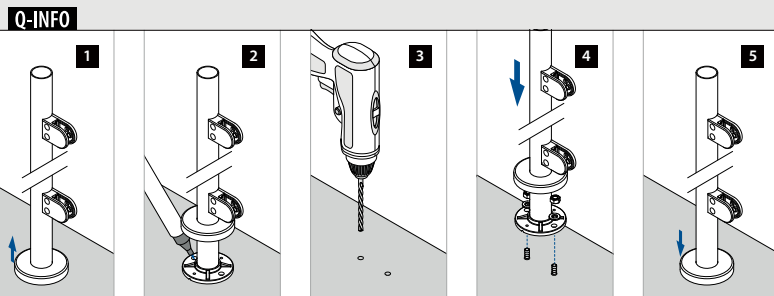
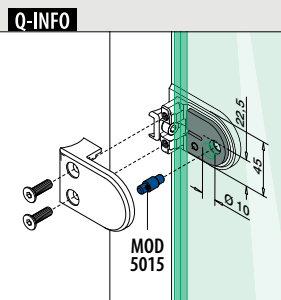

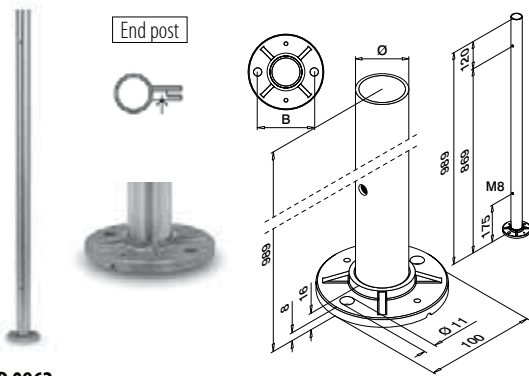

MOD 0962

	316	Satin			
	OUTDOOR		Ø	B	
140962-242-01-12	42,4	x 2,0	75	QS-58	473 1
140962-248-01-12	48,3	x 2,0	80	QS-58	473 1

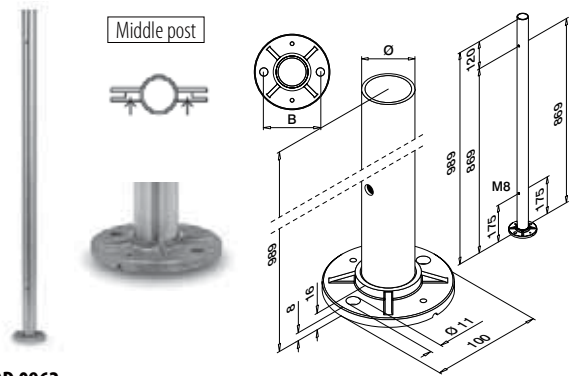

MOD 0962

	316	Satin			
	OUTDOOR		Ø	B	
140962-242-02-12	42,4	x 2,0	75	QS-58	473 1
140962-248-02-12	48,3	x 2,0	80	QS-58	473 1

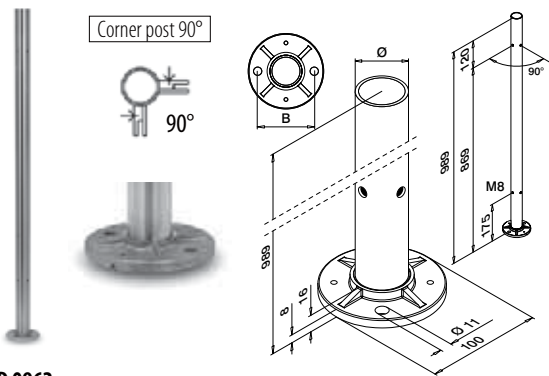

MOD 0962

	316	Satin			
	OUTDOOR		Ø	B	
140962-242-90-12	42,4	x 2,0	75	QS-58	473 1
140962-248-90-12	48,3	x 2,0	80	QS-58	473 1

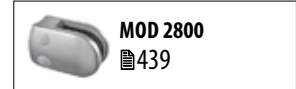
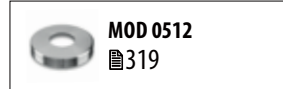

Q-INFO | MOD 0962

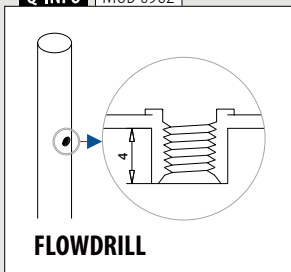

Q-INFO

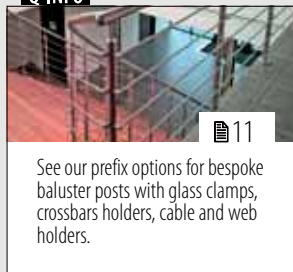

Posts

Base flanges

For glue connection

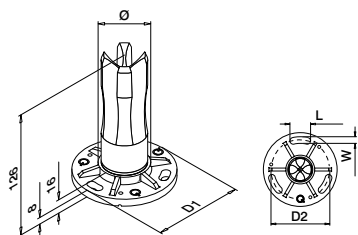

MOD 0942

304 Satin

INDOOR	Ø	D1	D2	W x L	Q5-35	Q5-35	473	2
130942-233	33,7 x 2,0	100	80	9x28	Q5-35	Q5-35	473	2
130942-242	42,4 x 2,0	100	80	9x28	Q5-35	Q5-35	473	2
130942-248	48,3 x 2,0	100	80	9x28	Q5-35	Q5-35	473	2

SELL OUT

316 Satin

OUTDOOR	Ø	D1	D2	W x L	Q5-34	Q5-34	473	2
140942-233	33,7 x 2,0	100	80	9x28	Q5-34	Q5-34	473	2
140942-242	42,4 x 2,0	100	80	9x28	Q5-34	Q5-34	473	2
140942-248	48,3 x 2,0	100	80	9x28	Q5-34	Q5-34	473	2



International Design
Model Protection

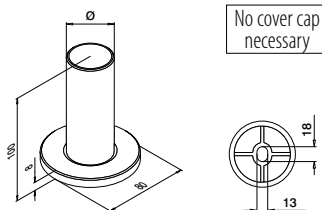

MOD 0946

304 Satin

INDOOR	Ø	Q5-33	Q5-33	470	2
130946-242-12	42,4 x 2,0	Q5-33	Q5-33	470	2



Posts

Cover caps

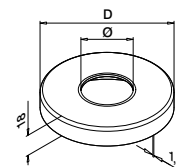

MOD 0512

304 Satin

INDOOR	Ø	D	Q5
130512-033-12	33,7	105	2
130512-042-12	42,4	105	2
130512-048-12	48,3	105	2

316 Satin

OUTDOOR	Ø	D	Q5
140512-033-12	33,7	105	2
140512-042-12	42,4	105	2
140512-048-12	48,3	105	2

316 Mirror polished

OUTDOOR	Ø	D	Q5
140512-042-10	42,4	105	2

MOD 0513

304 Satin

INDOOR	Ø	D	Q5
130513-042-12	42,4	125	2
130513-048-12	48,3	125	2
130513-060-12	60,3	125	2

SELL OUT

316 Satin

OUTDOOR	Ø	D	Q5
140513-042-12	42,4	125	2
140513-048-12	48,3	125	2

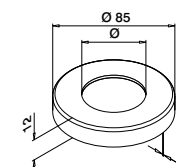

MOD 0516

304 Satin

INDOOR	Ø	Q5
130516-033	33,7	2
130516-042	42,4	2

Q-INFO MOD 0942

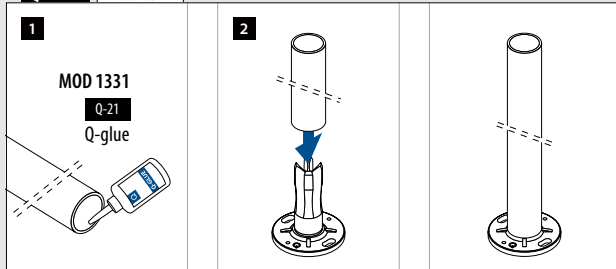

Q-INFO MOD 0946

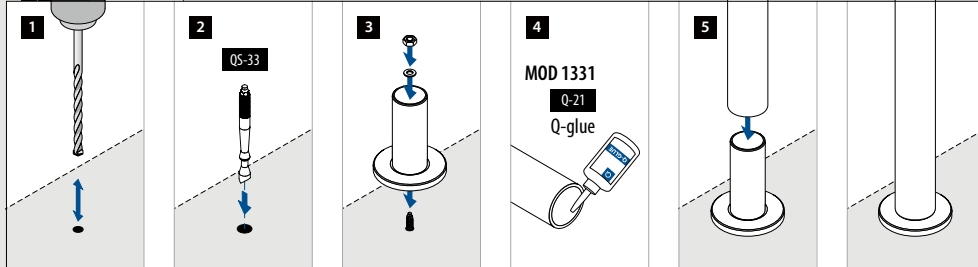

Q-INFO 316

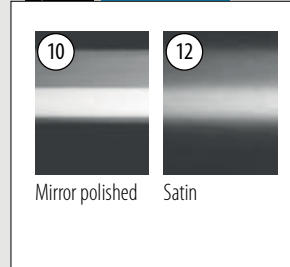

SELL OUT Only while supplies last.

Posts

Base flanges

Adjustable angle For glue connection



+45°
-45°

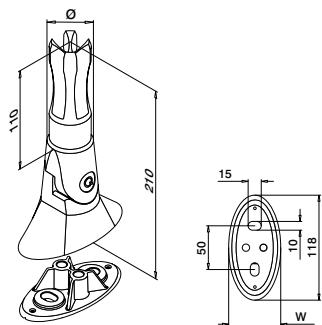

MOD 0945

304	Satin				
INDOOR		Ø	W		
130945-242		42,4 x 2,0	59	QS-65	470 1
130945-248		48,3 x 2,0	65	QS-65	470 1
316		Satin			
OUTDOOR					
140945-242		42,4 x 2,0	59	QS-64	470 1



Posts

Baluster post tubes

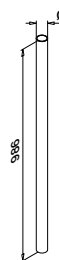

MOD 0901

304	Satin			
INDOOR		Ø		
130901-242-12		42,4 x 2,0		1

PREFIX

Q-INFO MOD 0901

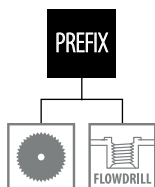

Q-INFO MOD 0945

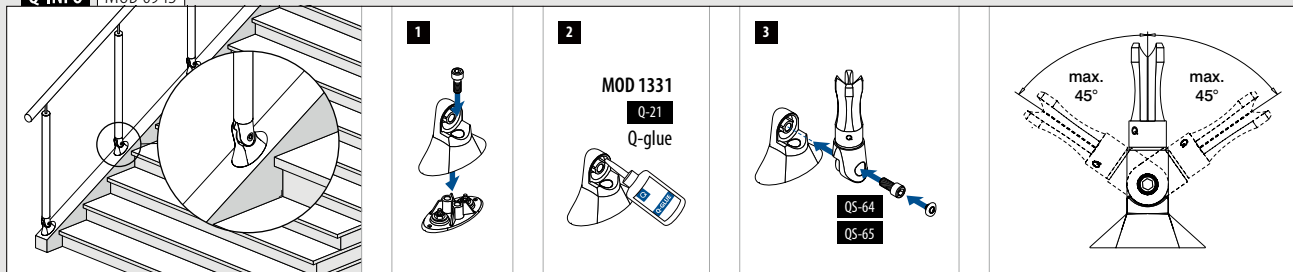

Baluster brackets

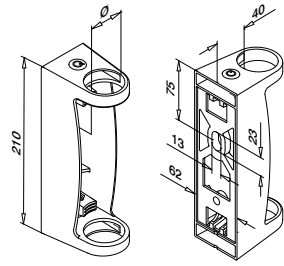
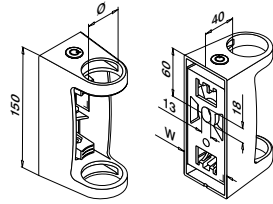

MOD 0557

304 Satin			
INDOOR			
130557-042-12	42,4	QS-33 470	1
130557-048-12	48,3	QS-33 470	1
316 Satin			
OUTDOOR			
140557-042-12	42,4	QS-32 470	1
140557-048-12	48,3	QS-32 470	1



International Design Model Protection

MOD 0558

304 Satin			
INDOOR			
130558-048-12	48,3	QS-33 470	1
316 Satin			
OUTDOOR			
140558-048-12	48,3	QS-275 470	1



International Design Model Protection

Baluster brackets

Adjustable angle

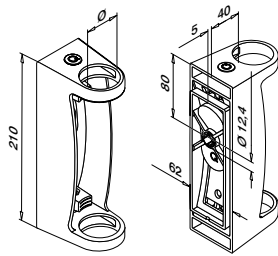

MOD 0556

304 Satin			
INDOOR			
130556-042	42,4	QS-505 471 / QS-551 478	1



International Design Model Protection

Q-INFO MOD.0557 / 0558

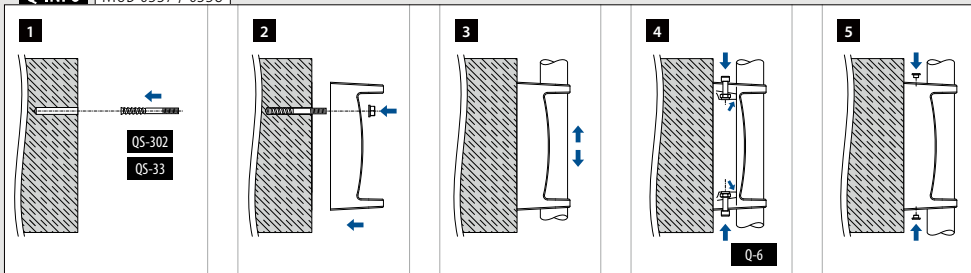

Q-INFO MOD.0556

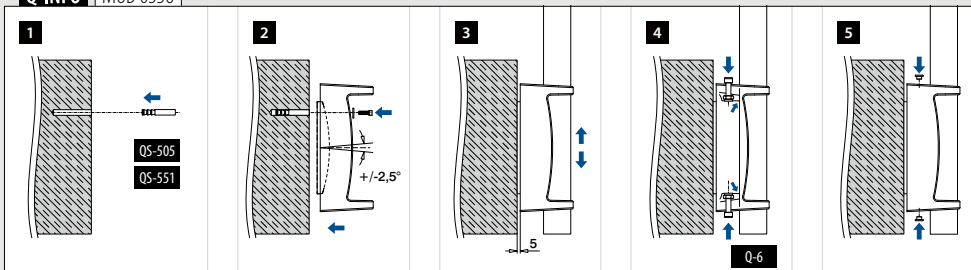

Baluster brackets

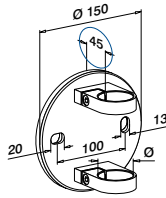

MOD 0551

304	Satin			
INDOOR	Ø			
130551-042-12	42,4	QS-33	470	1

304	Mirror polished			
INDOOR				
130551-042-10	42,4	QS-33	470	1

SELL OUT

316	Satin			
OUTDOOR				
140551-042-12	42,4	QS-32	470	1
140551-048-12	48,3	QS-32	470	1

316	Mirror polished			
OUTDOOR				
140551-042-10	42,4	QS-32	470	1

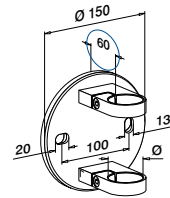

MOD 0552

316	Satin			
OUTDOOR	Ø			
140552-042-12	42,4	QS-32	470	1
140552-048-12	48,3	QS-32	470	1



MOD 0550

304	Satin		
INDOOR	Ø		
130550-042-12	42,4		2
130550-048-12	48,3		2

316	Satin		
OUTDOOR			
140550-042-12	42,4		2
140550-048-12	48,3		2

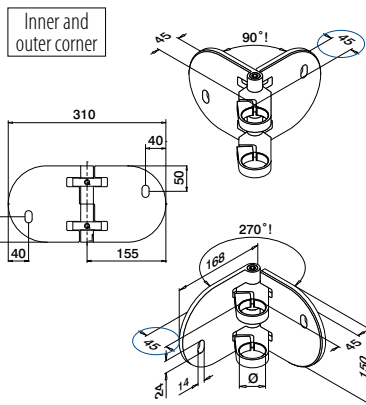

MOD 0555

304	Satin			
INDOOR	Ø			
130555-042-12	42,4	QS-33	470	1

316	Satin			
OUTDOOR				
140555-042-12	42,4	QS-32	470	1
140555-048-12	48,3	QS-32	470	1

316	Mirror polished			
OUTDOOR				
140555-042-10	42,4	QS-32	470	1



SELL OUT Only while supplies last.

BALUSTER RAILING SYSTEMS
Q-LINE

Q-INFO MOD 0551 / 0552 / 0555



Q-INFO 316

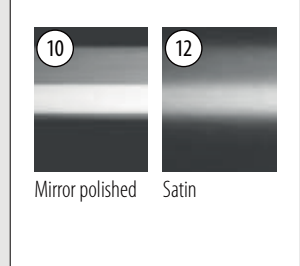

Q-INFO MOD 0551 / 0552 / 0555

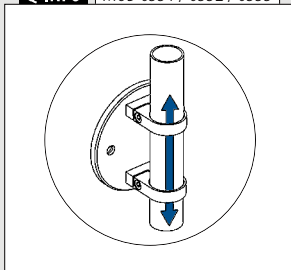

Q-INFO MOD 0551 / 0552

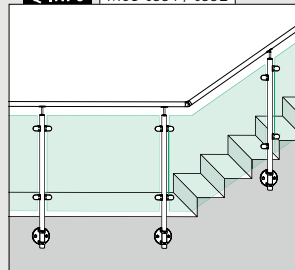

Q-INFO MOD 0550

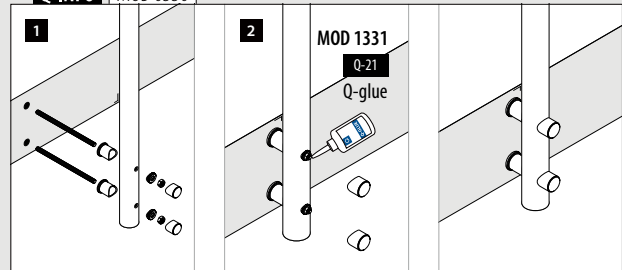

Baluster brackets



MOD 3507

304 Satin			
INDOOR	Ø		
133507-033-12	33,7		2



Not compatible with MOD 3508



MOD 3507

304 Satin				
INDOOR	Ø	W		
133507-042-12	42,4	50		2
133507-048-12	48,3	55		2

316 Satin

OUTDOOR				
143507-042-12	42,4	50		2
143507-048-12	48,3	55		2



Mounting plate for MOD 3507

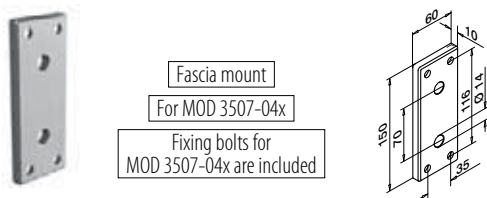

MOD 3508

304 Satin			
INDOOR			
133508-156-12	463 - 469		1

316 Satin			
OUTDOOR			
143508-156-12	463 - 469		1

NEW

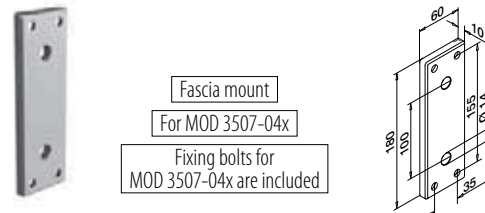

MOD 3508

304 Satin			
INDOOR			
133508-186-12	463 - 469		1

316 Satin			
OUTDOOR			
143508-186-12	463 - 469		1

NEW

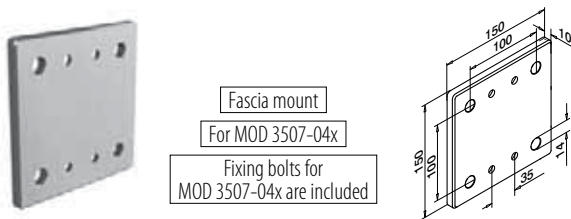

MOD 3508

304 Satin			
INDOOR			
133508-151-12	463 - 469		1

316 Satin			
OUTDOOR			
143508-151-12	463 - 469		1

NEW

Q-INFO MOD 3508-156 / 3507

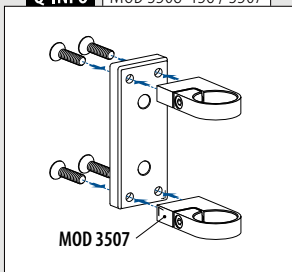

Q-INFO MOD 3508-186 / 3507

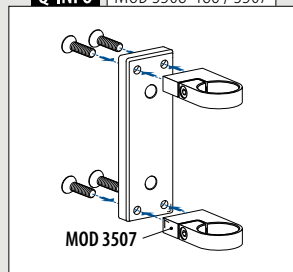

Q-INFO MOD 3508-151 / 3507

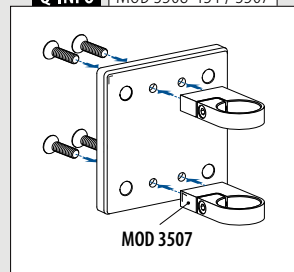

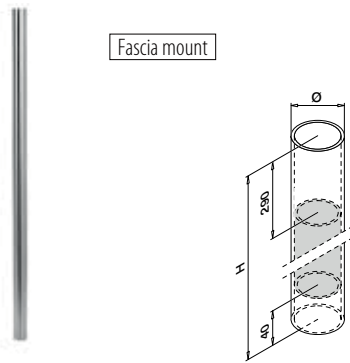

Fascia mount

MOD 0951 - DOUBLE WALL THICKNESS 4,6 mm

304 Satin		Ø	H	3D icon
INDOOR				
130951-548-12	48,3 x 4,6		1250	1
316 Satin		Ø	H	3D icon
OUTDOOR				
140951-548-12	48,3 x 4,6		1250	1

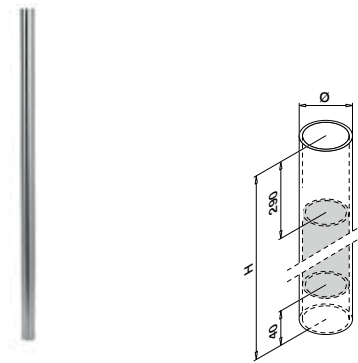

MOD 0952 - DOUBLE WALL THICKNESS 4,6 mm

304 Satin		Ø	H	3D icon
INDOOR				
130952-548-12	48,3 x 4,6		1350	1
316 Satin		Ø	H	3D icon
OUTDOOR				
140952-548-12	48,3 x 4,6		1350	1

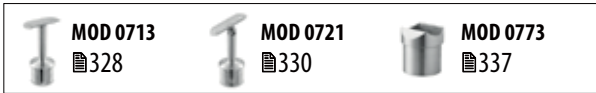
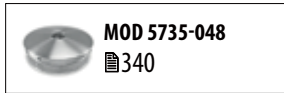

Q-INFO

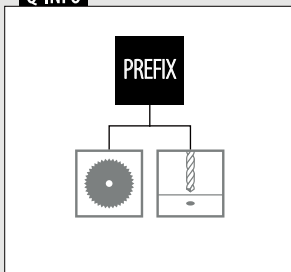

Q-INFO

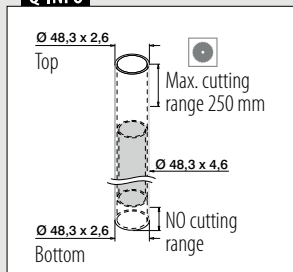

Q-INFO

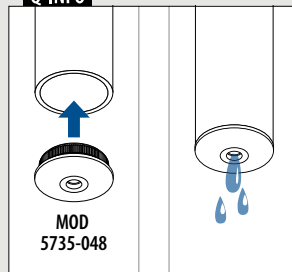

Baluster post tubes for crossbar holders, fascia mount

With threaded holes

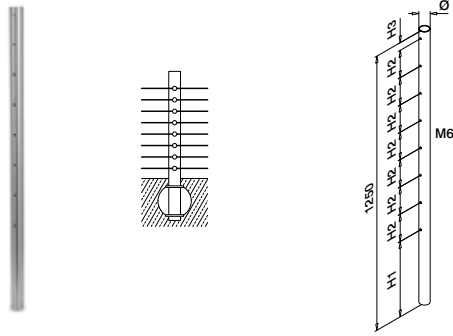

MOD 0935

	304	Satin					
INDOOR	Ø	H1	H2	H3			
130935-242-00-12	42,4 x 2,0	340	125	35			1

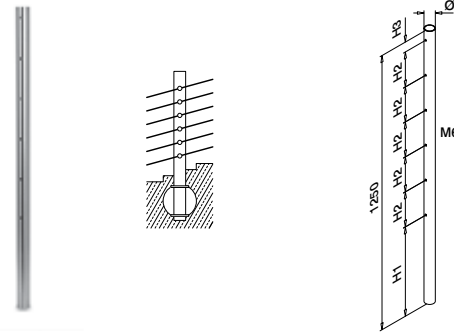

MOD 0935

	304	Satin					
INDOOR	Ø	H1	H2	H3			
130935-242-01-12	42,4 x 2,0	405	160	45			1



Baluster post tubes for glass clamps, fascia mount

With threaded holes

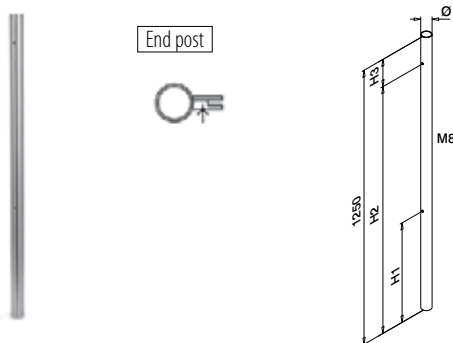

MOD 0937

	304	Satin					
INDOOR	Ø	H1	H2	H3			
130937-242-01-12	42,4 x 2,0	455	1130	120			1

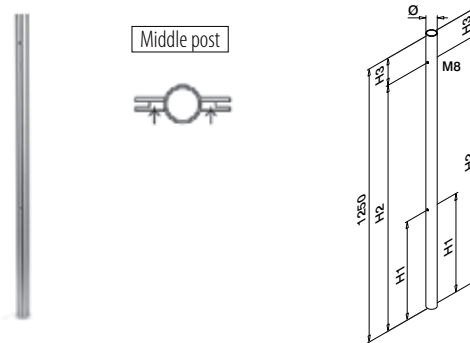

MOD 0937

	304	Satin					
INDOOR	Ø	H1	H2	H3			
130937-242-02-12	42,4 x 2,0	455	1130	120			1

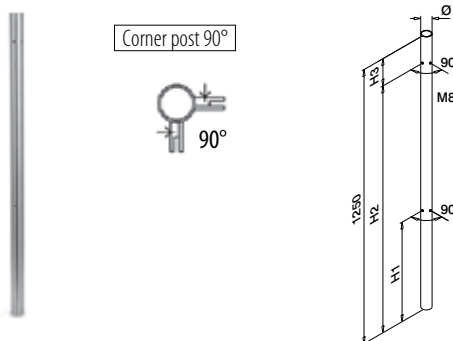

MOD 0937

	304	Satin					
INDOOR	Ø	H1	H2	H3			
130937-242-90-12	42,4 x 2,0	455	1130	120			1

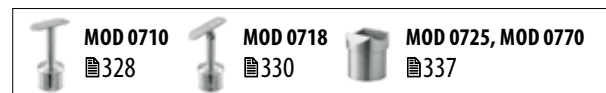
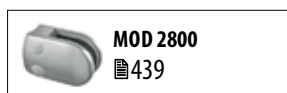

Q-INFO

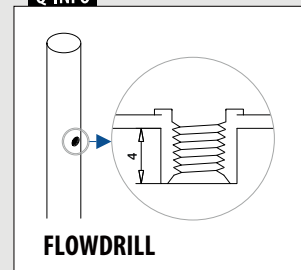

Posts

Baluster posts

For stairs

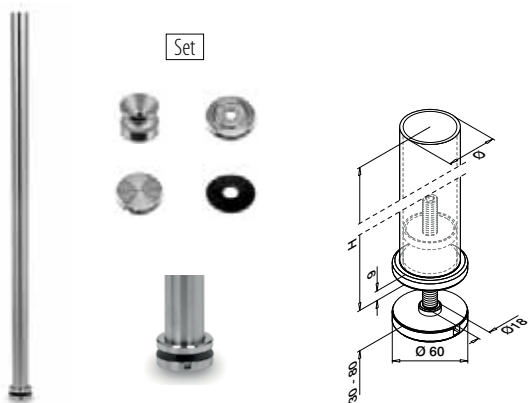

MOD 0545

304	Satin		
INDOOR	Ø	H	
130545	42,4 x 2,0	1150	1



Posts

Stair flanges

For glue connection

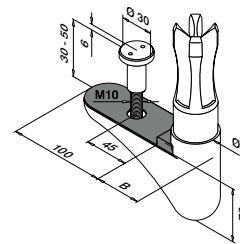

MOD 0947

304	Satin		
INDOOR	Ø	B	
130947-242	42,4 x 2,0	48	1



International Design Model Protection



MOD 0947

Q-INFO MOD 0545

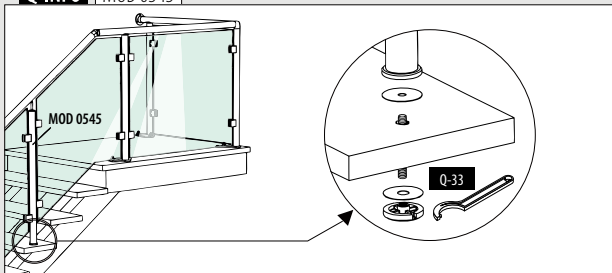

Q-INFO MOD 0947

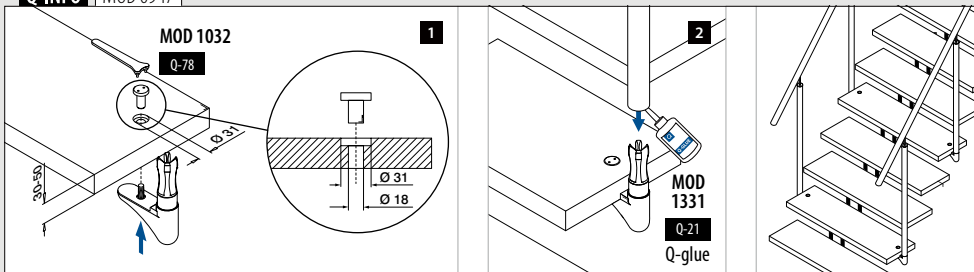

Q-INFO MOD 0545

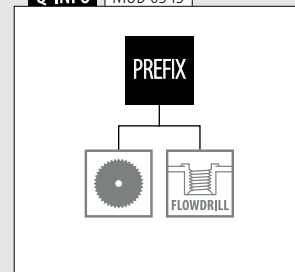

Posts

Inside core

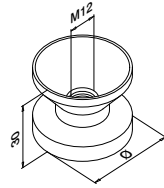

MOD 3501

304 Raw

INDOOR

Ø



133501-242 42,4 x 2,0

QS-274 470

2

133501-042 42,4 x 2,6

QS-274 470

2

SELL OUT



Posts

Washer

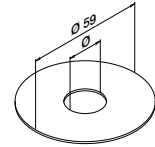

MOD 5080 / 5081

Accessories

Ø



205080

18

20

205081

12

20

Posts

Rosette

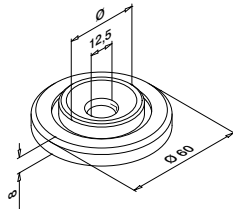

MOD 0501

304 Satin

INDOOR

Ø



130501-042 42,4 x 2,0 + 42,4 x 2,6

2

Posts

Cover caps

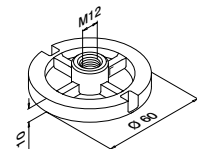

MOD 0731

304 Satin

INDOOR



130731

2



Q-INFO MOD 3501

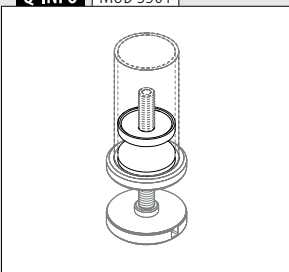

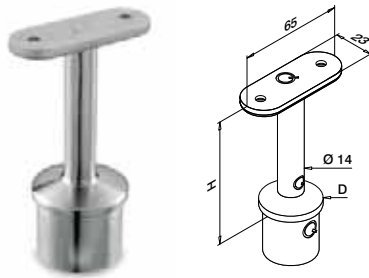
For round tube
to flat tube**MOD 0709**

304 Satin		D	H		
INDOOR		D	H		
130709-000-00-12	33,7 x 2,0	80	QS-12	478	2

MOD 0710

304 Satin		D	H		
INDOOR		D	H		
130710-000-00-12	42,4 x 2,0	81	QS-12	478	2

316 Satin		D	H		
OUTDOOR		D	H		
140710-000-00-12	42,4 x 2,0	81	QS-13	478	2

MOD 0711

304 Satin		D	H		
INDOOR		D	H		
130711-000-00-12	48,3 x 2,0	82	QS-12	478	2

MOD 0712

304 Satin		D	H		
INDOOR		D	H		
SELL OUT 130712-000-00-12	42,4 x 2,6	81	QS-12	478	2

316 Satin		D	H		
OUTDOOR		D	H		
SELL OUT 140712-000-00-12	42,4 x 2,6	81	QS-13	478	2

MOD 0713

316 Satin		D	H		
OUTDOOR		D	H		
140713-000-00-12	48,3 x 2,6	82	QS-13	478	2

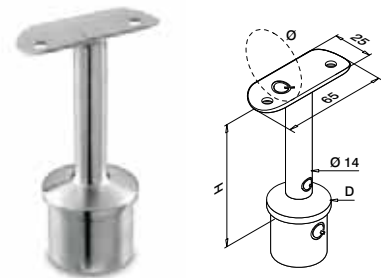

For round tube

**MOD 0709**

304 Satin		D	Ø	H		
INDOOR		D	Ø	H		
130709-033-00-12	33,7 x 2,0	33,7	78	QS-10	478	2
130709-042-00-12	33,7 x 2,0	42,4	78	QS-10	478	2

MOD 0710

304 Satin		D	Ø	H		
INDOOR		D	Ø	H		
130710-042-00-12	42,4 x 2,0	42,4	79	QS-10	478	2
130710-048-00-12	42,4 x 2,0	48,3	79	QS-10	478	2

316 Satin		D	Ø	H		
OUTDOOR		D	Ø	H		
140710-042-00-12	42,4 x 2,0	42,4	79	QS-11	478	2

316 Mirror polished		D	Ø	H		
OUTDOOR		D	Ø	H		
140710-042-00-10	42,4 x 2,0	42,4	79	QS-11	478	2

MOD 0711

304 Satin		D	Ø	H		
INDOOR		D	Ø	H		
130711-048-00-12	48,3 x 2,0	48,3	80	QS-10	478	2

316 Satin		D	Ø	H		
OUTDOOR		D	Ø	H		
140711-048-00-12	48,3 x 2,0	48,3	80	QS-11	478	2

MOD 0712

304 Satin		D	Ø	H		
INDOOR		D	Ø	H		
SELL OUT 130712-042-00-12	42,4 x 2,6	42,4	79	QS-10	478	2
SELL OUT 130712-048-00-12	42,4 x 2,6	48,3	79	QS-10	478	2

316 Satin		D	Ø	H		
OUTDOOR		D	Ø	H		
SELL OUT 140712-042-00-12	42,4 x 2,6	42,4	79	QS-11	478	2

MOD 0713

304 Satin		D	Ø	H		
INDOOR		D	Ø	H		
130713-042-00-12	48,3 x 2,6	42,4	80	QS-10	478	2
130713-048-00-12	48,3 x 2,6	48,3	80	QS-10	478	2

316 Satin		D	Ø	H		
OUTDOOR		D	Ø	H		
140713-042-00-12	48,3 x 2,6	42,4	80	QS-11	478	2
140713-048-00-12	48,3 x 2,6	48,3	80	QS-11	478	2

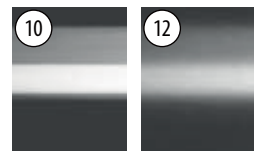
**Q-INFO** 316

Mirror polished Satin

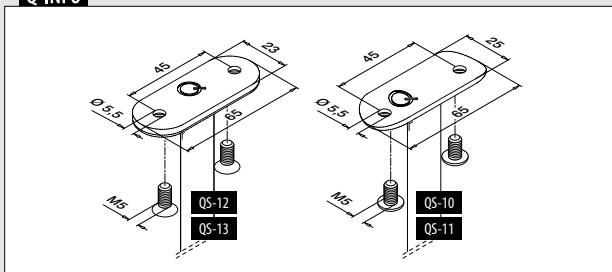
Q-INFO

SELL OUT Only while supplies last.

For round tube

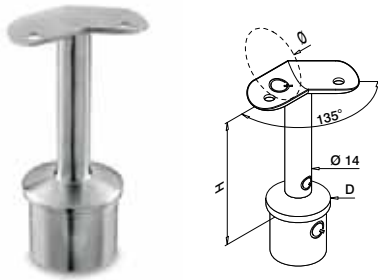

MOD 0710

304 Satin		D	Ø	H		
INDOOR						
130710-042-45-12	42,4 x 2,0	42,4	79	QS-10	478	2
316 Satin						
OUTDOOR						
140710-042-45-12	42,4 x 2,0	42,4	79	QS-11	478	2

MOD 0711

316 Satin		D	Ø	H		
OUTDOOR						
140711-048-45-12	48,3 x 2,0	48,3	80	QS-11	478	2

MOD 0712

304 Satin		D	Ø	H		
INDOOR						
130712-042-45-12	42,4 x 2,6	42,4	79	QS-10	478	2
316 Satin						
OUTDOOR						
140712-042-45-12	42,4 x 2,6	42,4	79	QS-11	478	2

SELL OUT

SELL OUT

MOD 0713

316 Satin		D	Ø	H		
OUTDOOR						
140713-048-45-12	48,3 x 2,6	48,3	80	QS-11	478	2

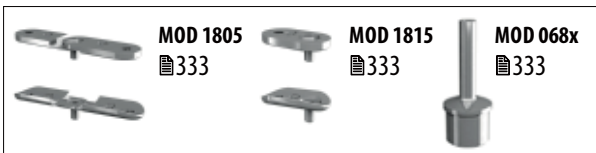

For round tube

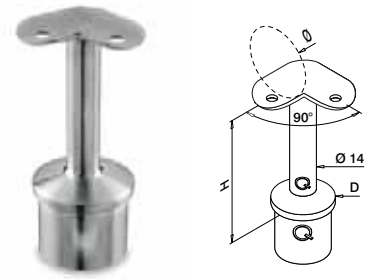

MOD 0709

304 Satin		D	Ø	H		
INDOOR						
130709-033-90-12	33,7 x 2,0	33,7	78	QS-10	478	2
130709-042-90-12	33,7 x 2,0	42,4	78	QS-10	478	2

SELL OUT
SELL OUT

MOD 0710

304 Satin		D	Ø	H		
INDOOR						
130710-042-90-12	42,4 x 2,0	42,4	79	QS-10	478	2
130710-048-90-12	42,4 x 2,0	48,3	79	QS-10	478	2

316 Satin		D	Ø	H		
OUTDOOR						
140710-042-90-12	42,4 x 2,0	42,4	79	QS-11	478	2

316 Mirror polished		D	Ø	H		
OUTDOOR						
140710-042-90-10	42,4 x 2,0	42,4	79	QS-11	478	2

316 Mirror polished		D	Ø	H		
OUTDOOR						
140710-042-90-10	42,4 x 2,0	42,4	79	QS-11	478	2

MOD 0711

304 Satin		D	Ø	H		
INDOOR						
130711-048-90-12	48,3 x 2,0	48,3	80	QS-10	478	2

316 Satin		D	Ø	H		
OUTDOOR						
140711-048-90-12	48,3 x 2,0	48,3	80	QS-11	478	2

MOD 0712

304 Satin		D	Ø	H		
INDOOR						
130712-042-90-12	42,4 x 2,6	42,4	79	QS-10	478	2

SELL OUT

316 Satin		D	Ø	H		
OUTDOOR						
140712-042-90-12	42,4 x 2,6	42,4	79	QS-11	478	2

316 Satin		D	Ø	H		
OUTDOOR						
140712-042-90-12	42,4 x 2,6	42,4	79	QS-11	478	2

SELL OUT

MOD 0713

304 Satin		D	Ø	H		
INDOOR						
130713-042-90-12	48,3 x 2,6	42,4	80	QS-10	478	2
130713-048-90-12	48,3 x 2,6	48,3	80	QS-10	478	2

316 Satin		D	Ø	H		
OUTDOOR						
140713-048-90-12	48,3 x 2,6	48,3	80	QS-11	478	2

316 Satin		D	Ø	H		
OUTDOOR						
140713-048-90-12	48,3 x 2,6	48,3	80	QS-11	478	2



Q-INFO MOD 071x-04x-45

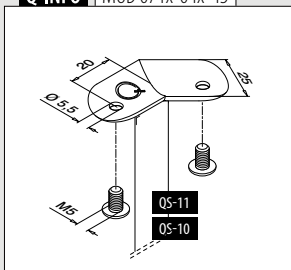

Q-INFO MOD 071x-04x-45

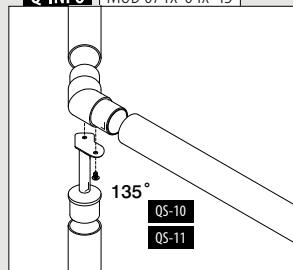

Q-INFO MOD 07xx-04x-90

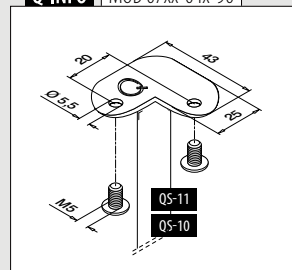

Q-INFO MOD 07xx-04x-90

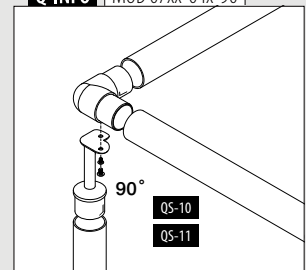

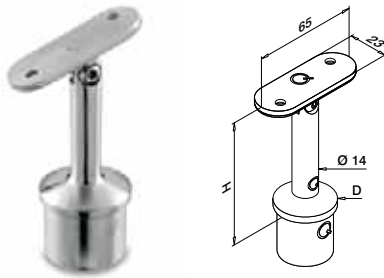
For round tube
to flat tube

MOD 0717

304 Satin

INDOOR

D	H	Q	Q
33,7 x 2,0	80	QS-12	478

SELL
OUT

MOD 0718

304 Satin

INDOOR

D	H	Q	Q
42,4 x 2,0	81	QS-12	478

MOD 0720

304 Satin

INDOOR

D	H	Q	Q
42,4 x 2,6	81	QS-12	478

SELL
OUT

For round tube

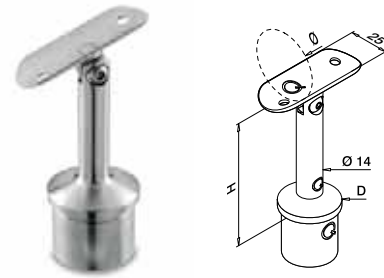

MOD 0717

304 Satin

INDOOR

D	Ø	H	Q	Q
33,7 x 2,0	33,7	78	QS-10	478
33,7 x 2,0	42,4	78	QS-10	478

MOD 0718

304 Satin

INDOOR

D	Ø	H	Q	Q
42,4 x 2,0	42,4	79	QS-10	478
42,4 x 2,0	48,3	79	QS-10	478

316 Satin

OUTDOOR

D	Ø	H	Q	Q
42,4 x 2,0	42,4	79	QS-11	478
42,4 x 2,0	48,3	79	QS-11	478

316 Mirror polished

OUTDOOR

D	Ø	H	Q	Q
42,4 x 2,0	42,4	79	QS-11	478

MOD 0719

304 Satin

INDOOR

D	Ø	H	Q	Q
48,3 x 2,0	48,3	80	QS-10	478

316 Satin

OUTDOOR

D	Ø	H	Q	Q
48,3 x 2,0	48,3	80	QS-11	478

MOD 0720

304 Satin

INDOOR

D	Ø	H	Q	Q
42,4 x 2,6	42,4	79	QS-10	478
42,4 x 2,6	48,3	79	QS-10	478

SELL
OUTSELL
OUT

316 Satin

OUTDOOR

D	Ø	H	Q	Q
42,4 x 2,6	42,4	79	QS-11	478

SELL
OUT

MOD 0721

304 Satin

INDOOR

D	Ø	H	Q	Q
48,3 x 2,6	42,4	80	QS-10	478
48,3 x 2,6	48,3	80	QS-10	478

316 Satin

OUTDOOR

D	Ø	H	Q	Q
48,3 x 2,6	42,4	80	QS-11	478
48,3 x 2,6	48,3	80	QS-11	478

SELL
OUTSELL
OUT

Q-INFO 304 316

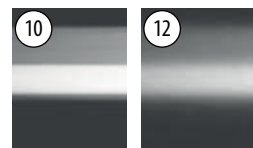

Mirror polished Satin

Q-INFO

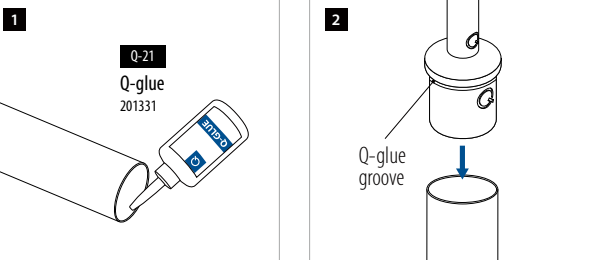

Q-INFO

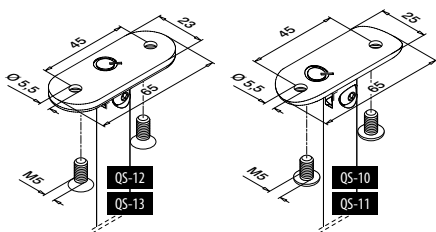
SELL
OUT Only while supplies last.



For round tube

Adjustable height

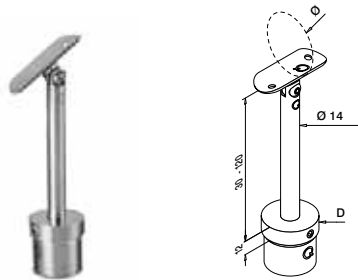

MOD 0697

304		Satin			
INDOOR	D	Ø			
130697-042	42,4 x 2,0	42,4	QS-10	478	2
316		Satin			
OUTDOOR	D	Ø			
140697-042	42,4 x 2,0	42,4	QS-11	478	2

MOD 0699

304		Satin			
INDOOR	D	Ø			
130699-048	48,3 x 2,0	48,3	QS-10	478	2
316		Satin			
OUTDOOR	D	Ø			
140699-048	48,3 x 2,0	48,3	QS-11	478	2



For round tube

Adjustable height

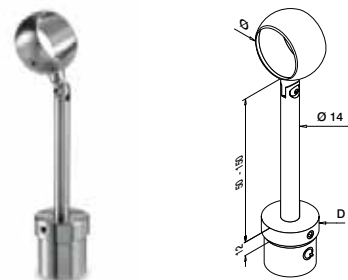

MOD 0714

304		Satin			
INDOOR	D	Ø			
130714-042	42,4 x 2,6	42,4			2
130714-048	48,3 x 2,6	48,3			2

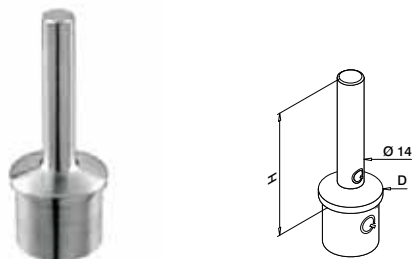

MOD 0695

304		Satin			
INDOOR	D	H			
130695	42,4 x 2,0	79			2
316		Satin			
OUTDOOR	D	H			
140695	42,4 x 2,0	79			2

MOD 0696

316		Satin			
OUTDOOR	D	H			
140696	48,3 x 2,0	80			2



Q-INFO MOD 0714

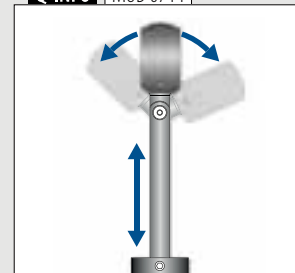

Q-INFO MOD 0697 / 0699

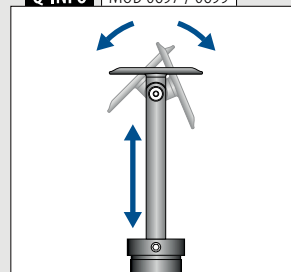

Q-INFO MOD 0697 / 0699

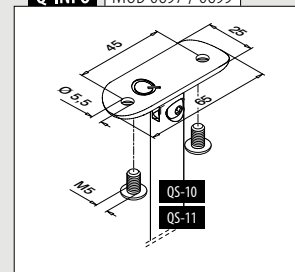

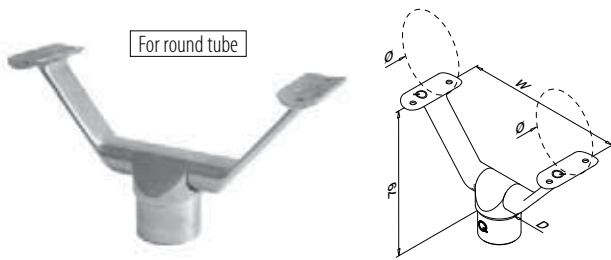

MOD 0693

316	Satin				
OUTDOOR	D	Ø	W		
140693-042-12	42,4 x 2,0	42,4	170	QS-11	478 2

MOD 0694

316	Satin				
OUTDOOR	D	Ø	W		
140694-048-12	48,3 x 2,0	48,3	194	QS-11	478 2



International Design Model Protection

Tubular bends

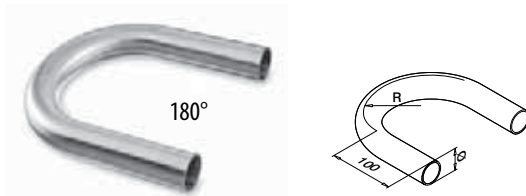

MOD 0906

304	Satin		
INDOOR	Ø	R	
130906-242-12	42,4 x 2,0	85	1
130906-248-12	48,3 x 2,0	97	1

316	Satin		
OUTDOOR	Ø	R	
140906-242-12	42,4 x 2,0	85	1
140906-248-12	48,3 x 2,0	97	1

Q-INFO MOD 0693 / 0694

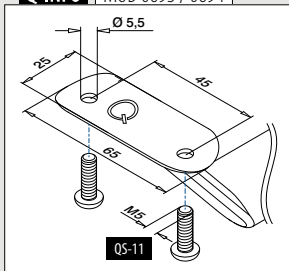

Q-INFO MOD 0693 / 0694 / 0906

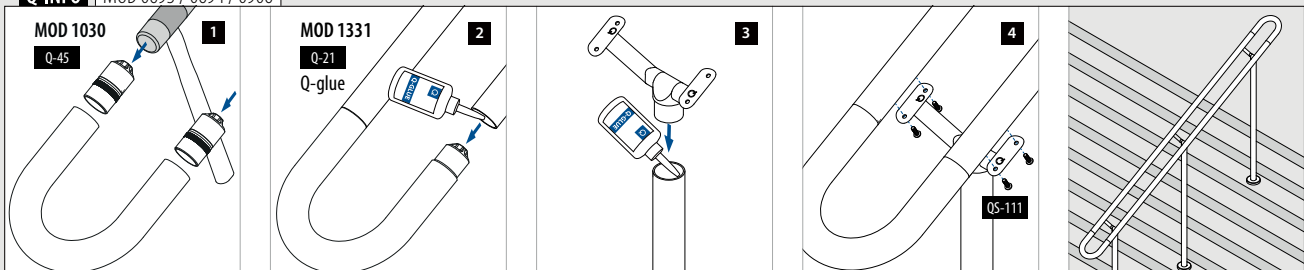

For round tube

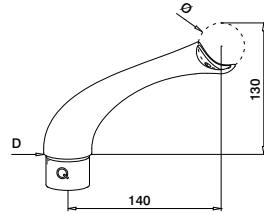

MOD 0706

	304	Satin			
INDOOR	D	Ø			
130706	42,4 x 2,0	42,4	QS-83	478	2
OUTDOOR					
140706	42,4 x 2,0	42,4	QS-84	478	2



International Design Model Protection

For round tube

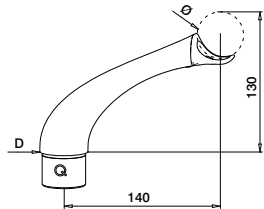
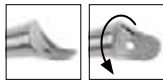

MOD 0704

	316	Satin			
OUTDOOR	D	Ø			
140704	42,4 x 2,0	42,4	QS-84	478	2



International Design Model Protection

For round tube

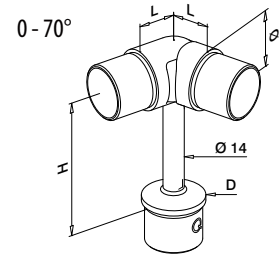

MOD 0736

	304	Satin				
INDOOR	D	Ø	H	L		
130736-242	42,4 x 2,0	42,4 x 2,0	100	27	2	
OUTDOOR						
140736-242	42,4 x 2,0	42,4 x 2,0	100	27	2	

MOD 0737

	316	Satin				
OUTDOOR	D	Ø	H	L		
140737-248	48,3 x 2,0	48,3 x 2,0	100	30	2	



Q-INFO MOD 0704

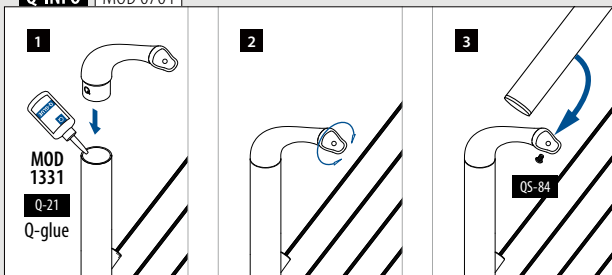

Q-INFO MOD 0706

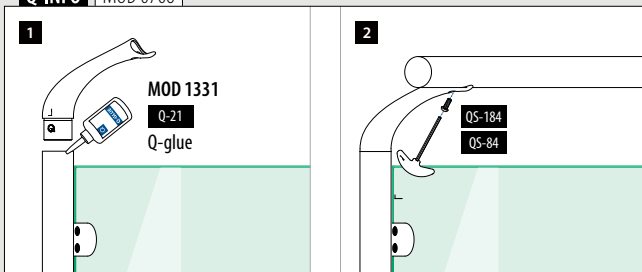

Q-INFO

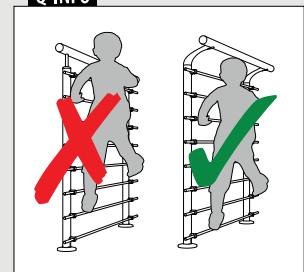

Handrails

Handrail adapters

Baluster post mounting

For round tube to flat tube

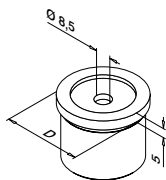

MOD 0730

304 Satin			
INDOOR	D		
130730-000	33,7 x 2,0	QS-26	478 2

MOD 0725

304 Satin			
INDOOR	D		
130725-000	42,4 x 2,0	QS-26	478 2

316 Satin			
OUTDOOR	D		
140725-000	42,4 x 2,0	QS-27	478 2

MOD 0727

304 Satin			
INDOOR	D		
130727-000	42,4 x 2,6	QS-26	478 2

316 Satin			
OUTDOOR	D		
140727-000	42,4 x 2,6	QS-27	478 2

MOD 0726

304 Satin			
INDOOR	D		
130726-000	48,3 x 2,0	QS-26	478 2

MOD 0728

304 Satin			
INDOOR	D		
130728-000	48,3 x 2,6	QS-26	478 2



Handrails

Handrail adapters

Adjustable

Baluster post mounting

For round tube



0-70°

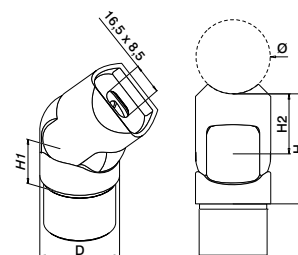

MOD 0776

304 Satin					
INDOOR	D	Ø	H1 H2 H		
130776-042-12	42,4 x 2,0	42,4	27 35 62	QS-26	478 2

316 Satin					
OUTDOOR	D	Ø	H1 H2 H		
140776-042-12	42,4 x 2,0	42,4	27 35 62	QS-27	478 2

MOD 0777

304 Satin					
INDOOR	D	Ø	H1 H2 H		
130777-048-12	48,3 x 2,0	48,3	30 38 68	QS-26	478 2

316 Satin					
OUTDOOR	D	Ø	H1 H2 H		
140777-048-12	48,3 x 2,0	48,3	30 38 68	QS-27	478 2



International Design Model Protection

Q-INFO | MOD 0730 / 072x

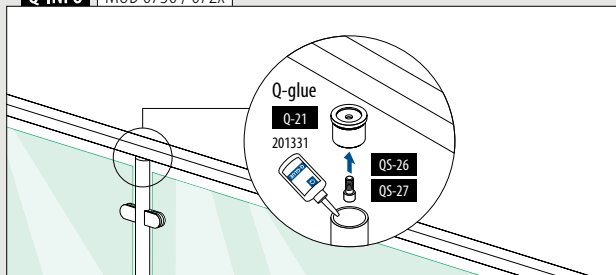

Q-INFO | MOD 0776 / 0777

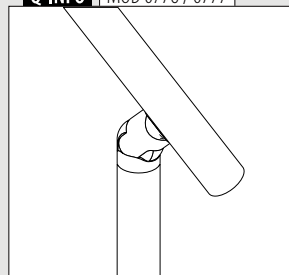

For round tube

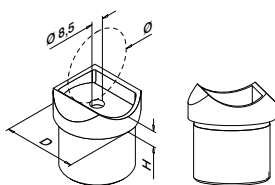
**MOD 0774**

304 Satin		D	Ø	H		
INDOOR		D	Ø	H		
130774-12		33,7 x 2,0	33,7	8	QS-26	478 2

Compatible with MOD 0303 connectors

For round tube

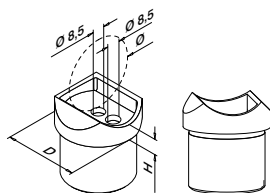
**MOD 0770**

304 Satin		D	Ø	H		
INDOOR		D	Ø	H		
130770-042-12		42,4 x 2,0	42,4	9	QS-26	478 2
316 Satin		D	Ø	H		
OUTDOOR		D	Ø	H		
140770-042-12		42,4 x 2,0	42,4	9	QS-27	478 2
316 Mirror polished		D	Ø	H		
OUTDOOR		D	Ø	H		
140770-042-10		42,4 x 2,0	42,4	9	QS-27	478 2

MOD 0772

304 Satin		D	Ø	H		
INDOOR		D	Ø	H		
SELL OUT 130772-042-12		42,4 x 2,6	42,4	9	QS-26	478 2
316 Satin		D	Ø	H		
OUTDOOR		D	Ø	H		
SELL OUT 140772-042-12		42,4 x 2,6	42,4	9	QS-27	478 2

MOD 0771

304 Satin		D	Ø	H		
INDOOR		D	Ø	H		
130771-048-12		48,3 x 2,0	48,3	11	QS-26	478 2
316 Satin		D	Ø	H		
OUTDOOR		D	Ø	H		
140771-048-12		48,3 x 2,0	48,3	11	QS-27	478 2

MOD 0773

304 Satin		D	Ø	H		
INDOOR		D	Ø	H		
130773-048-12		48,3 x 2,6	48,3	11	QS-26	478 2
316 Satin		D	Ø	H		
OUTDOOR		D	Ø	H		
140773-048-12		48,3 x 2,6	48,3	11	QS-27	478 2



Compatible with MOD 0303 connectors

SELL OUT Only while supplies last.

For round tube

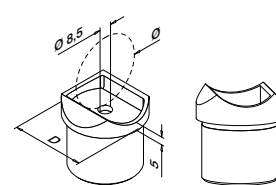
**MOD 0730**

304 Satin		D	Ø		
INDOOR		D	Ø		
130730-042		33,7 x 2,0	42,4	QS-26	478 2

MOD 0725

304 Satin		D	Ø		
INDOOR		D	Ø		
130725-048		42,4 x 2,0	48,3	QS-26	478 2
316 Satin		D	Ø		
OUTDOOR		D	Ø		
140725-048		42,4 x 2,0	48,3	QS-27	478 2

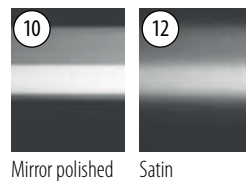

Not compatible with MOD 0303 connectors

Q-INFO 316

Mirror polished Satin

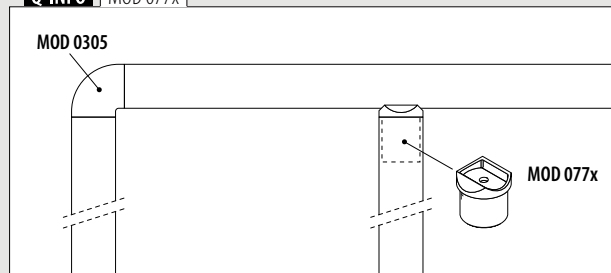
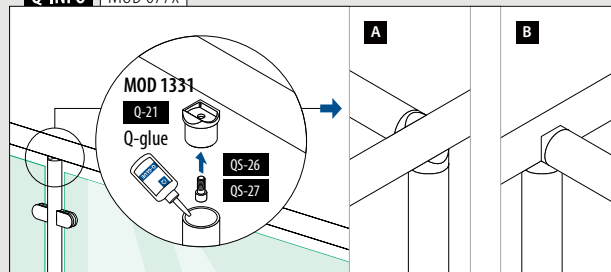
Q-INFO MOD 077x**Q-INFO MOD 077x**

For flat tube

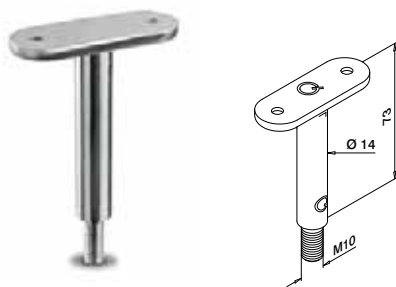

MOD 0810

304 Satin

INDOOR

SELL OUT	130810-000-00	QS-12 478	2
-----------------	---------------	-----------	---



For round tube

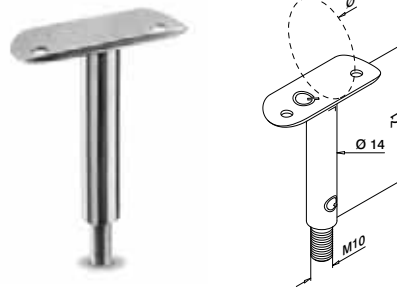

MOD 0810

304 Satin

INDOOR

	\emptyset		
130810-042-00	42,4	QS-10 478	2
130810-048-00	48,3	QS-10 478	2

316 Satin

OUTDOOR

140810-042-00	42,4	QS-11 478	2
140810-048-00	48,3	QS-11 478	2



For flat tube

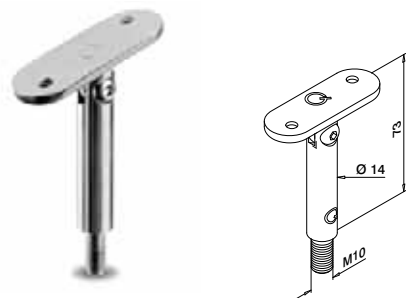

MOD 0818

304 Satin

INDOOR

	130818-000	QS-12 478	2
--	------------	-----------	---



For round tube

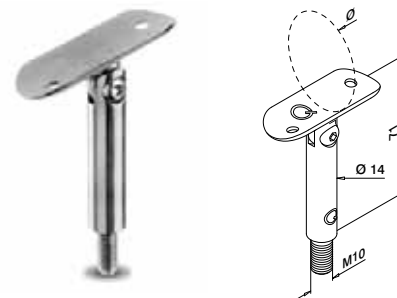

MOD 0818

304 Satin

INDOOR

	\emptyset		
130818-042	42,4	QS-10 478	2
130818-048	48,3	QS-10 478	2

316 Satin

OUTDOOR

140818-042	42,4	QS-11 478	2
140818-048	48,3	QS-11 478	2



SELL OUT Only while supplies last.

Q-INFO | MOD 0810

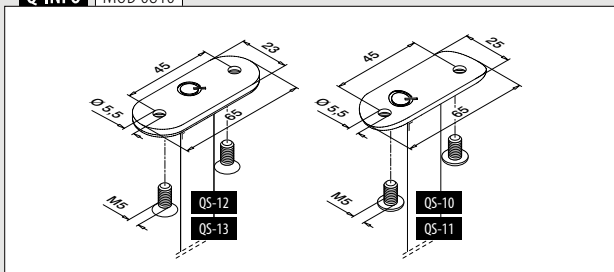

Q-INFO | MOD 0818

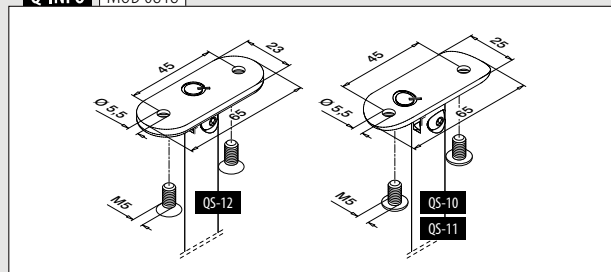

For round tube

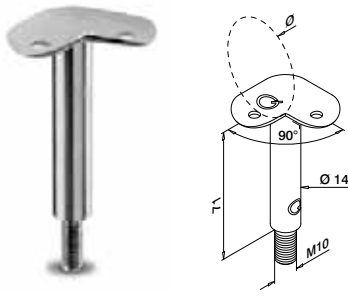

MOD 0810

304 Satin			
INDOOR	Ø		
130810-042-90	42,4	QS-10 478	2
130810-048-90	48,3	QS-10 478	2
316 Satin			
OUTDOOR	Ø		
140810-042-90	42,4	QS-11 478	2
140810-048-90	48,3	QS-11 478	2

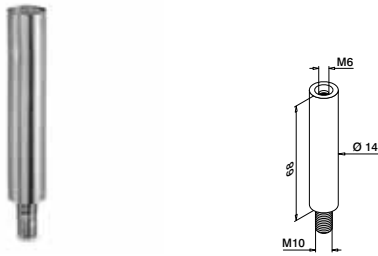

MOD 0811

304 Satin			
INDOOR	Ø		
130811	42,4	QS-48 478	2
316 Satin			
OUTDOOR	Ø		
140811	48,3	QS-89 478	2



MOD 0812

304 Satin			
INDOOR	Ø		
130812	42,4	QS-48 478	2
316 Satin			
OUTDOOR	Ø		
140812	48,3	QS-89 478	2



Q-INFO MOD 0810-04x-90

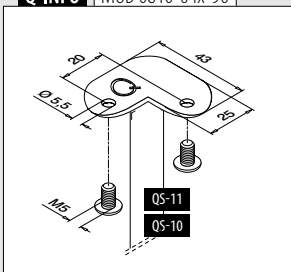

Q-INFO MOD 0811 / 0812

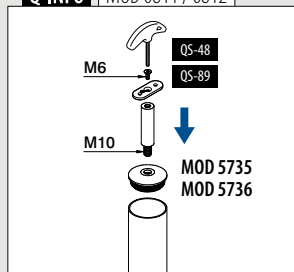

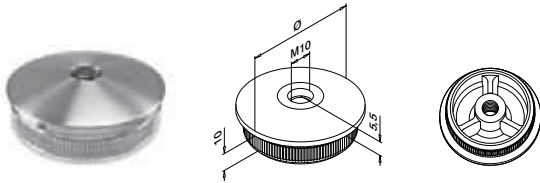
**MOD 5735 - EASY HIT®****304** Satin**INDOOR**

	Ø	
135735-242	42,4 x 2,0	2
SELL OUT 135735-042	42,4 x 2,6	2
135735-248	48,3 x 2,0	2
135735-048	48,3 x 2,6	2

316 Satin**OUTDOOR**

145735-242	42,4 x 2,0	2
SELL OUT 145735-042	42,4 x 2,6	2
145735-248	48,3 x 2,0	2
145735-048	48,3 x 2,6	2
SELL OUT 145735-060	60,3 x 2,0	2

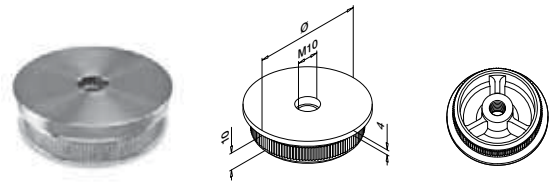
**MOD 5736 - EASY HIT®****304** Satin**INDOOR**

	Ø	
135736-242	42,4 x 2,0	2
SELL OUT 135736-042	42,4 x 2,6	2
135736-248	48,3 x 2,0	2
135736-048	48,3 x 2,6	2

316 Satin**OUTDOOR**

145736-242	42,4 x 2,0	2
145736-248	48,3 x 2,0	2



For flat tube

**MOD 3302****316** Satin**OUTDOOR**

143302-000-12	QS-12 478	2
---------------	-----------	---

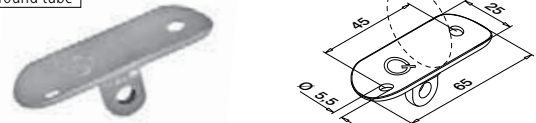

For round tube

**MOD 3302****316** Satin**OUTDOOR**

	Ø	
143302-042-12	42,4	QS-11 478 2
143302-048-12	48,3	QS-11 478 2



Handrail connection plates

For flat tube



MOD 1810

304 Satin		316 Satin	
INDOOR			
131810-000-12	QS-48 478 / QS-10 478	8	
OUTDOOR			
141810-000-12	QS-89 478 / QS-11 478	8	



For round tube



MOD 1810

304 Satin		316 Satin	
INDOOR			
131810-033-12	33,7 QS-48 478 / QS-10 478	8	
131810-042-12	42,4 QS-48 478 / QS-10 478	8	
131810-048-12	48,3 QS-48 478 / QS-10 478	8	
OUTDOOR			
141810-042-12	42,4 QS-89 478 / QS-11 478	8	
141810-048-12	48,3 QS-89 478 / QS-11 478	8	



For flat tube

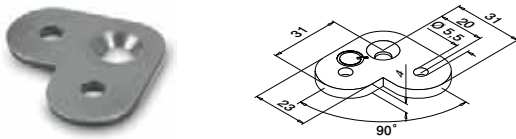

MOD 1802

304 Satin		316 Satin	
INDOOR			
131802-000	QS-48 478 / QS-10 478	8	



For round tube

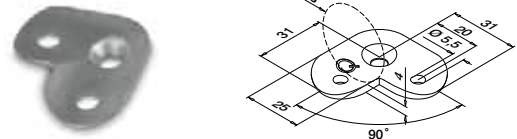

MOD 1802

304 Satin		316 Satin	
INDOOR			
131802-042	42,4 QS-48 478 / QS-10 478	8	
131802-048	48,3 QS-48 478 / QS-10 478	8	



For flat tube

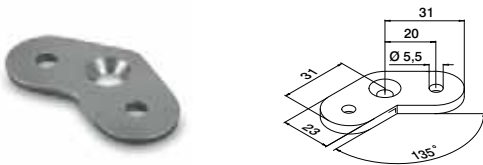

MOD 1801

304 Satin		316 Satin	
INDOOR			
131801-000	QS-48 478 / QS-10 478	8	



For round tube

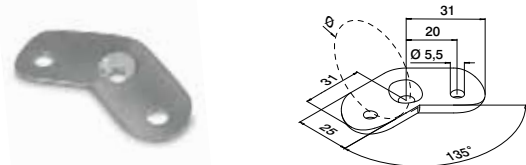

MOD 1801

304 Satin		316 Satin	
INDOOR			
131801-042	42,4 QS-48 478 / QS-10 478	8	
131801-048	48,3 QS-48 478 / QS-10 478	8	

SELL OUT



For round tube

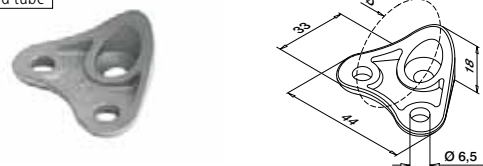

MOD 1820

316 Satin		304 Satin	
OUTDOOR			
141820-042-12	42,4 QS-89 478 / QS-11 478	8	

Compatible with MOD 0305 connectors
International Design Model Protection

For flat tube

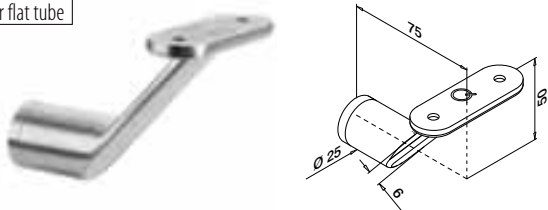

MOD 0123

304	Satin		
INDOOR			
130123-000-12	QS-12	478 / QS-21	478
			2
316	Satin		
OUTDOOR			
140123-000-12	QS-13	478 / QS-22	478
			2



International Design Model Protection

For flat tube to round tube

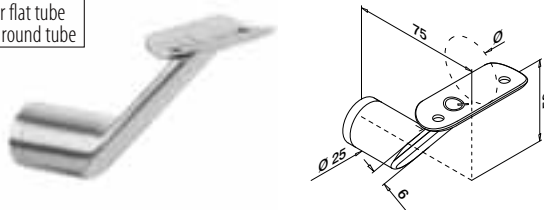

MOD 0123

304	Satin		
INDOOR			
130123-042-12	42,4	QS-10	478 / QS-21
			478
			2
130123-048-12	48,3	QS-10	478 / QS-21
			478
			2
316	Satin		
OUTDOOR			
140123-042-12	42,4	QS-11	478 / QS-22
			478
			2



International Design Model Protection

For round tube

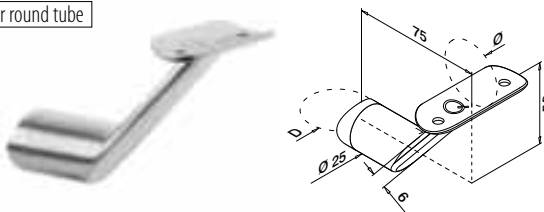

MOD 0124

304	Satin		
INDOOR			
130124-042-12	42,4	42,4	QS-10
			478 / QS-21
			478
			2
316	Satin		
OUTDOOR			
140124-042-12	42,4	42,4	QS-11
			478 / QS-22
			478
			2

MOD 0125

304	Satin		
INDOOR			
130125-042-12	48,3	42,4	QS-10
			478 / QS-21
			478
			2
130125-048-12	48,3	48,3	QS-10
			478 / QS-21
			478
			2
316	Satin		
OUTDOOR			
140125-048-12	48,3	48,3	QS-11
			478 / QS-22
			478
			2



International Design Model Protection

Q-INFO

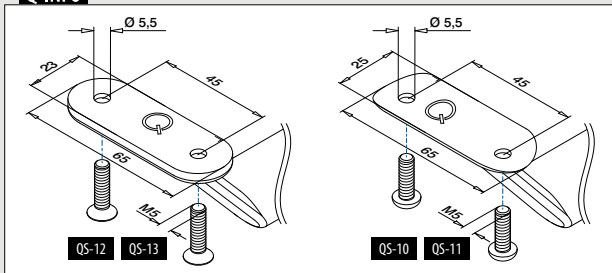

Q-INFO

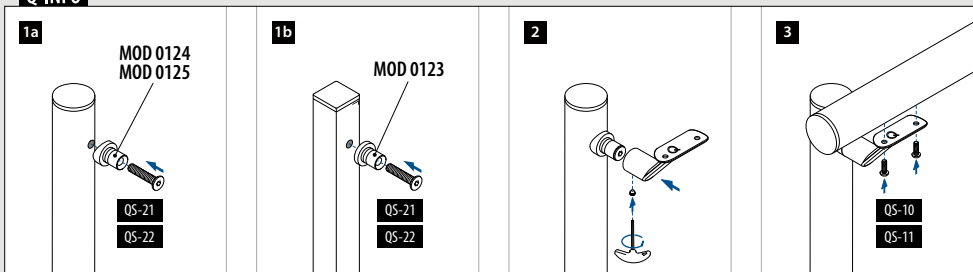

For flat tube to round tube

Adjustable height

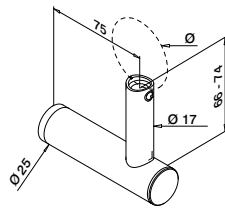

MOD 0147

304 Satin

INDOOR

Ø



SELL OUT	130147-044	42,4 / 48,3	QS-21	478 / QS-25	478	2
----------	------------	-------------	-------	-------------	-----	---

316 Satin

OUTDOOR

SELL OUT	140147-044	42,4 / 48,3	QS-22	478 / QS-71	478	2
----------	------------	-------------	-------	-------------	-----	---



International Design Model Protection

For round tube

Adjustable height

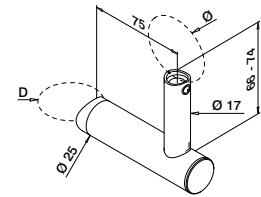

MOD 0143

304 Satin

INDOOR

D

Ø



SELL OUT	130143-044-12	42,4	42,4 / 48,3	QS-21	478 / QS-25	478	2
----------	---------------	------	-------------	-------	-------------	-----	---

MOD 0144

304 Satin

INDOOR

D

Ø



SELL OUT	130144-044-12	48,3	42,4 / 48,3	QS-21	478 / QS-25	478	2
----------	---------------	------	-------------	-------	-------------	-----	---



International Design Model Protection

For round tube

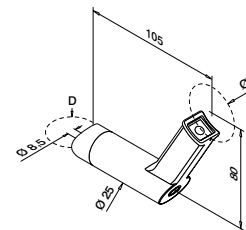

MOD 9330

304 Satin

INDOOR

D

Ø



SELL OUT	139330-042	42,4	42,4	QS-21	478 / QS-25	478	2
----------	------------	------	------	-------	-------------	-----	---



SELL OUT Only while supplies last.

Q-INFO MOD 0147 / 0143 / 0144

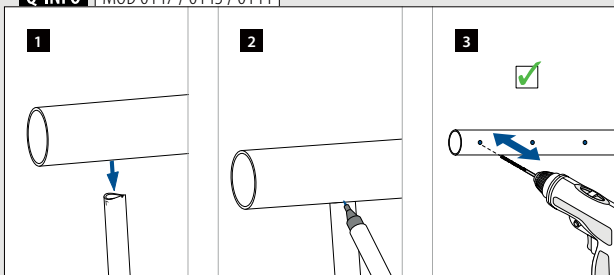

Q-INFO MOD 9330

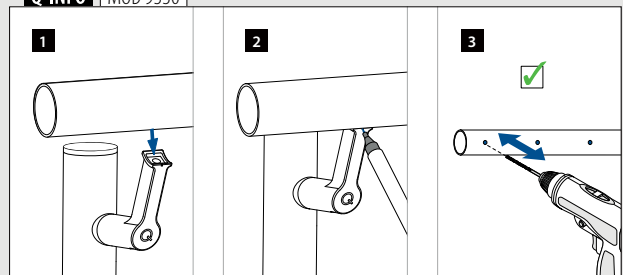

Q-INFO MOD 0147 / 0143 / 0144

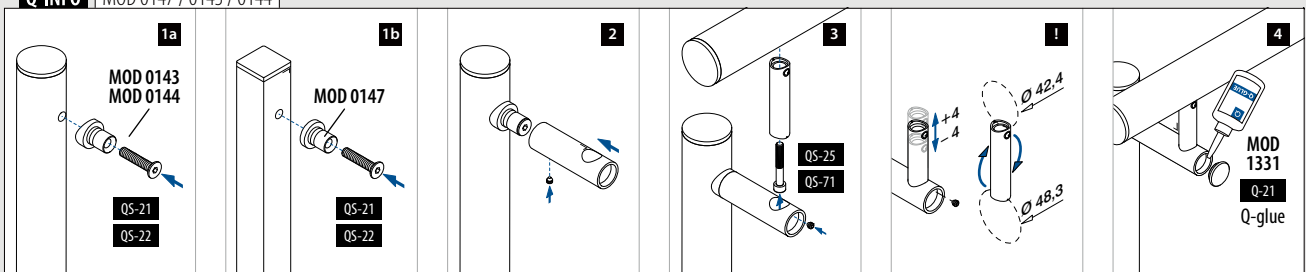

For flat tube

Adjustable height

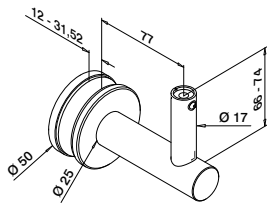

MOD 0148

304

Satin

INDOOR

SELL OUT	130148-000-12	QS-24	478	2
----------	---------------	-------	-----	---



International Design Model Protection

For round tube

Adjustable height

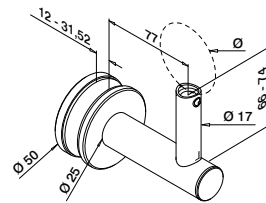
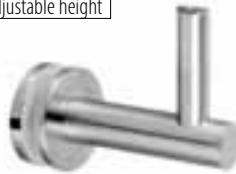

MOD 0148

304

Satin

INDOOR

SELL OUT	130148-044-12	42,4 / 48,3	QS-25	478	2
----------	---------------	-------------	-------	-----	---

316

Satin

OUTDOOR

SELL OUT	140148-044-12	42,4 / 48,3	QS-71	478	2
----------	---------------	-------------	-------	-----	---



International Design Model Protection

For round tube

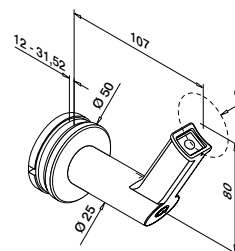

MOD 9350

304

Satin

INDOOR

	139350-042	42,4	QS-25	478	2
	139350-048	48,3	QS-25	478	2

316

Satin

OUTDOOR

SELL OUT	149350-042	42,4	QS-71	478	2
SELL OUT	149350-048	48,3	QS-71	478	2



SELL OUT Only while supplies last.

Q-INFO MOD 0148-044

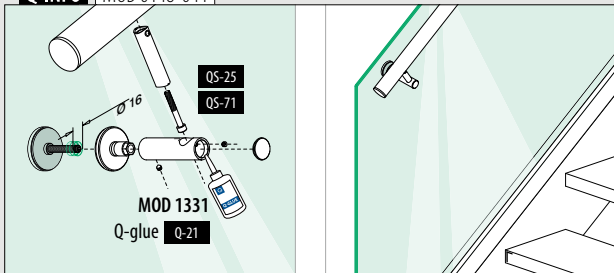

Q-INFO MOD 9350

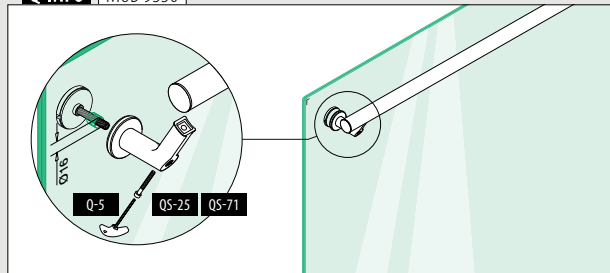

Q-INFO MOD 0148-044

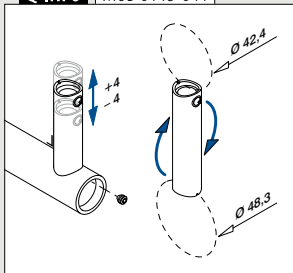

Q-INFO MOD 0148-044

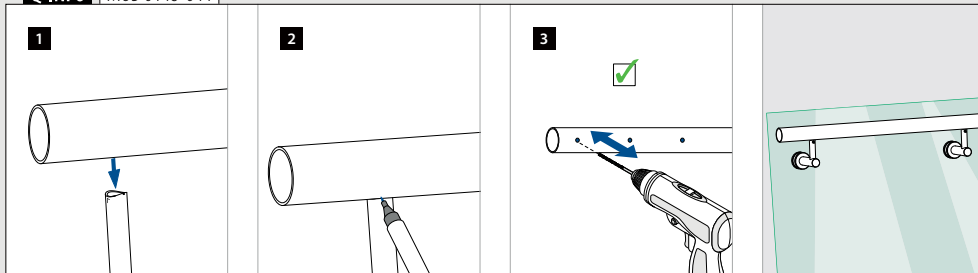

For flat tube

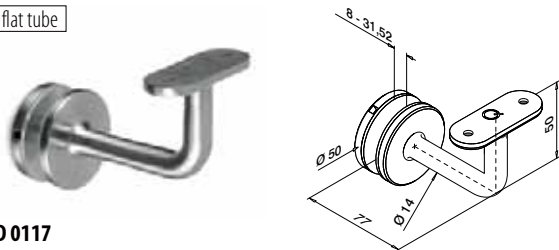

MOD 0117

304 Satin			
INDOOR			
130117-000-12	QS-12	478	2
316 Satin			
OUTDOOR			
140117-000-12	QS-13	478	2



For round tube

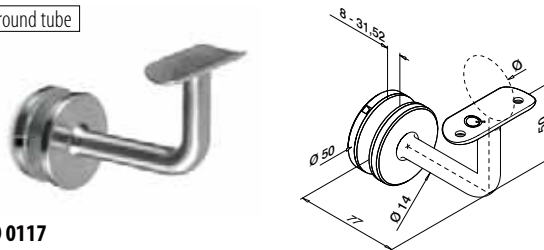

MOD 0117

304 Satin				
INDOOR				
130117-033-12	33,7	QS-10	478	2
130117-042-12	42,4	QS-10	478	2
130117-048-12	48,3	QS-10	478	2
316 Satin				
OUTDOOR				
140117-042-12	42,4	QS-11	478	2
140117-048-12	48,3	QS-11	478	2
316 Mirror polished				
OUTDOOR				
140117-042-10	42,4	QS-11	478	2
140117-048-10	48,3	QS-11	478	2



For flat tube

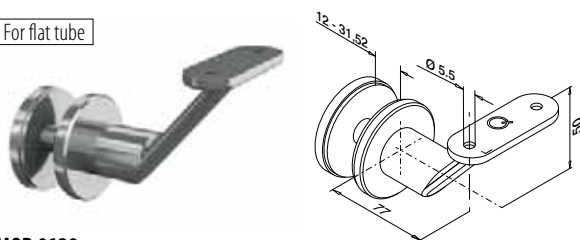

MOD 0129

304 Satin			
INDOOR			
130129-000-12	QS-12	478	2
316 Satin			
OUTDOOR			
140129-000-12	QS-13	478	2



For round tube

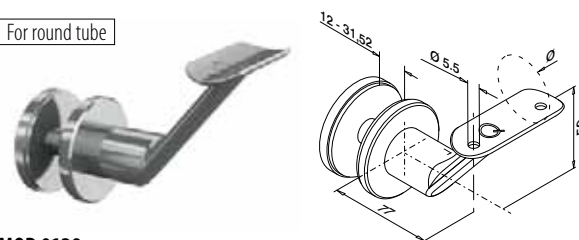

MOD 0129

304 Satin				
INDOOR				
130129-042-12	42,4	QS-10	478	2
130129-048-12	48,3	QS-10	478	2
316 Satin				
OUTDOOR				
140129-042-12	42,4	QS-11	478	2
140129-048-12	48,3	QS-11	478	2



Q-INFO MOD 0117

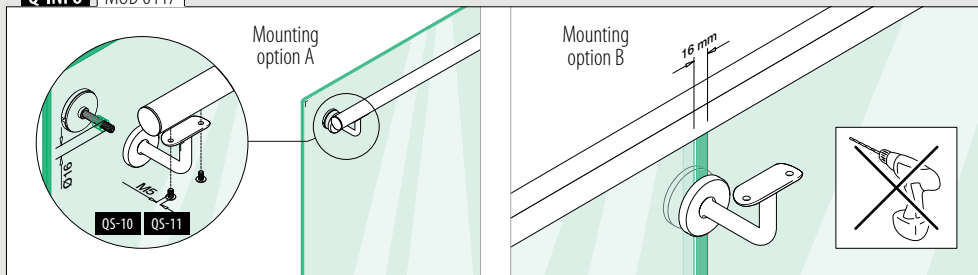

Q-INFO 316

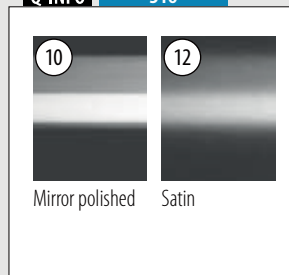

Q-INFO MOD 0129

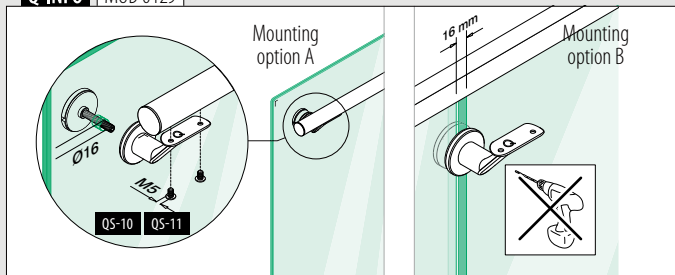

Q-INFO

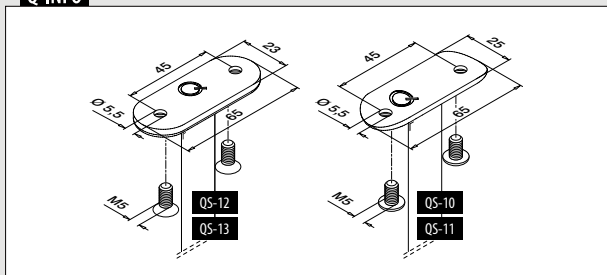

For flat tube

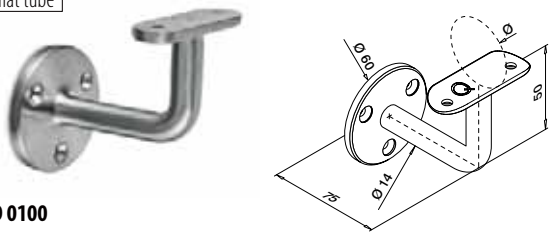

MOD 0100

304	Satin		
INDOOR			
130100-000-12	QS-7 477 / QS-12 478 / QS-87 476		2
304	Black Line		
INDOOR			
130100-000-82	QS-7 477 / QS-12 478 / QS-87 476		2
316	Satin		
OUTDOOR			
140100-000-12	QS-50 477 / QS-13 478 / QS-87 476		2



For round tube

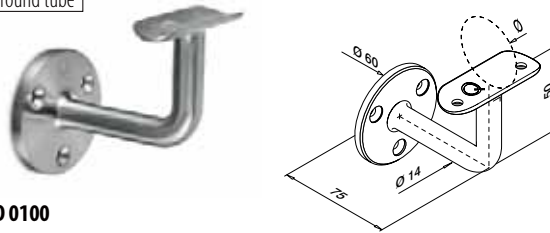

MOD 0100

304	Satin		
INDOOR			
130100-042-12	42,4 QS-7 477 / QS-10 478 / QS-87 476		2
130100-048-12	48,3 QS-7 477 / QS-10 478 / QS-87 476		2
316	Satin		
OUTDOOR			
140100-042-12	42,4 QS-50 477 / QS-11 478 / QS-87 476		2
140100-048-12	48,3 QS-50 477 / QS-11 478 / QS-87 476		2



For flat tube

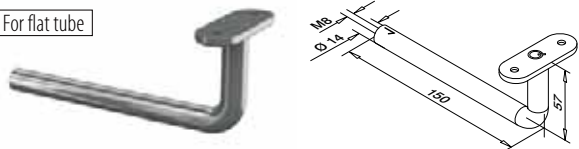

MOD 0809

304	Satin		
INDOOR			
130809-000-12	QS-12 478		2
316	Satin		
OUTDOOR			
140809-000-12	QS-13 478		2



For round tube

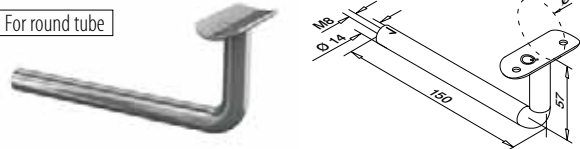

MOD 0809

304	Satin		
INDOOR			
130809-042-12	42,4 QS-10 478		2
130809-048-12	48,3 QS-10 478		2
316	Satin		
OUTDOOR			
140809-042-12	42,4 QS-11 478		2
140809-048-12	48,3 QS-11 478		2



Flanges for handrail brackets MOD 0809

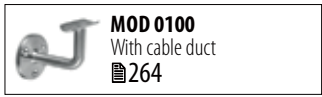
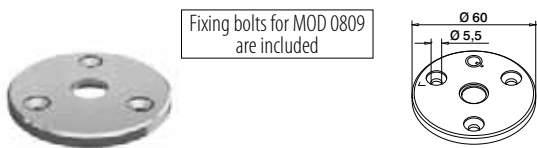

MOD 1938

304	Satin		
INDOOR			
131938-12	QS-7 477		2
316	Satin		
OUTDOOR			
141938-12	QS-50 477		2



Q-INFO MOD 0100 / 0809

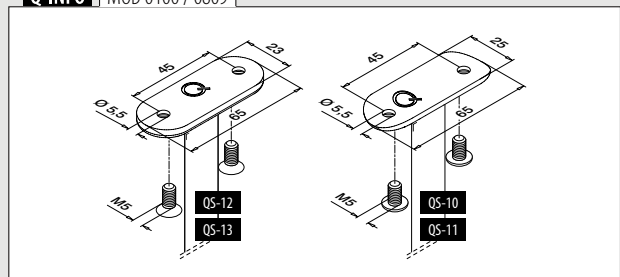

Q-INFO MOD 0809 / 1938

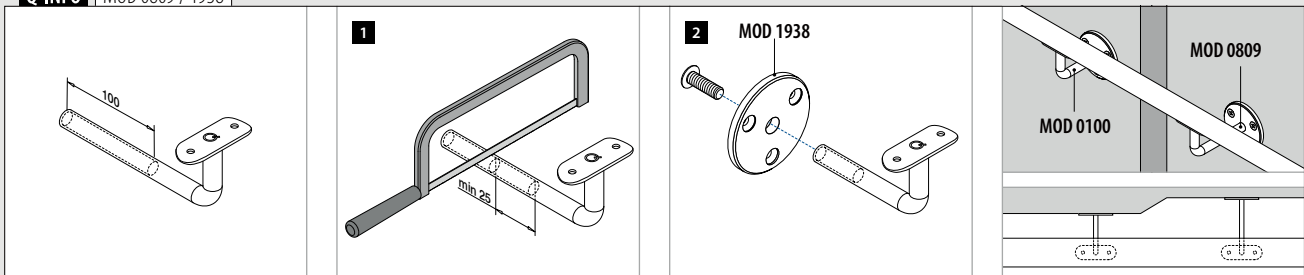

For flat tube

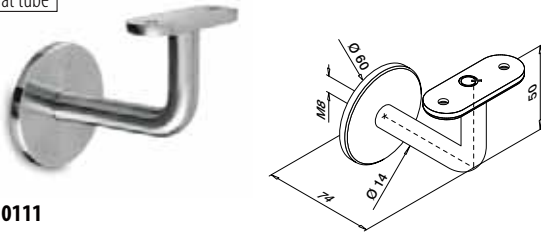

MOD 0111

304 Satin			
INDOOR			
130111-000-12	QS-12	478	2
316 Satin			
OUTDOOR			
140111-000-12	QS-13	478	2



For round tube

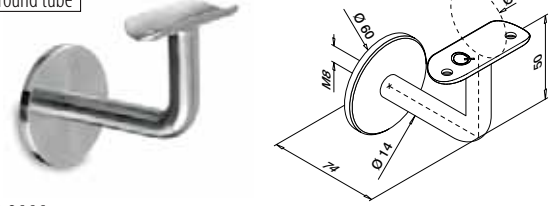

MOD 0111

304 Satin				
INDOOR				
130111-033-12	33,7	QS-10	478 2	
130111-042-12	42,4	QS-10	478 2	
130111-048-12	48,3	QS-10	478 2	
304 Mirror polished				
INDOOR				
SELL OUT	130111-042-10	42,4	QS-10	478 2
304 Black Line				
INDOOR				
NEW	130111-042-82	42,4	QS-10	478 2
316 Satin				
OUTDOOR				
140111-042-12	42,4	QS-11	478 2	
140111-048-12	48,3	QS-11	478 2	
316 Mirror polished				
OUTDOOR				
140111-042-10	42,4	QS-11	478 2	



SELL OUT Only while supplies last.

Q-INFO

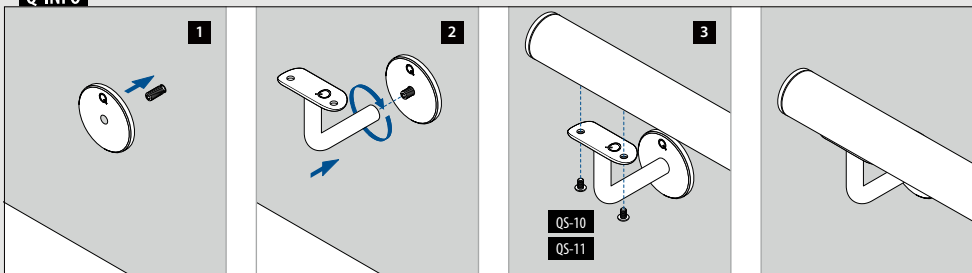

Q-INFO

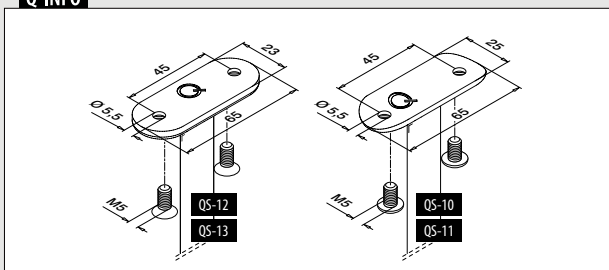
Q-INFO **316** **304**

Handrail brackets

Wall mounting

For round tube

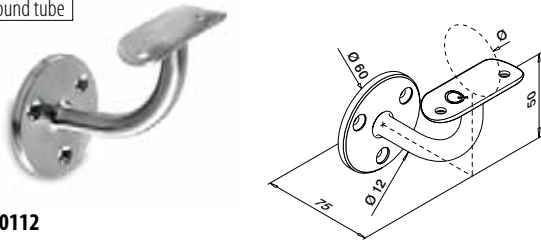

MOD 0112

304

Satin

INDOOR

Product Code	Length (mm)	Material	Color	Weight (kg)	Quantity	
130112-033-12	33,7	QS-7	477 / QS-10	478 / QS-87	476	2
130112-042-12	42,4	QS-7	477 / QS-10	478 / QS-87	476	2
130112-048-12	48,3	QS-7	477 / QS-10	478 / QS-87	476	2

304

Mirror polished

INDOOR

Product Code	Length (mm)	Material	Color	Weight (kg)	Quantity	
130112-042-10	42,4	QS-7	477 / QS-10	478 / QS-87	476	2

316

Satin

OUTDOOR

Product Code	Length (mm)	Material	Color	Weight (kg)	Quantity	
140112-042-12	42,4	QS-50	477 / QS-11	478 / QS-87	476	2

316

Mirror polished

OUTDOOR

Product Code	Length (mm)	Material	Color	Weight (kg)	Quantity	
140112-042-10	42,4	QS-50	477 / QS-11	478 / QS-87	476	2

Zamak

Stainless steel effect

INDOOR

Product Code	Length (mm)	Material	Color	Weight (kg)	Quantity	
100112-042	42,4	QS-7	477 / QS-10	478 / QS-87	476	2



For round tube

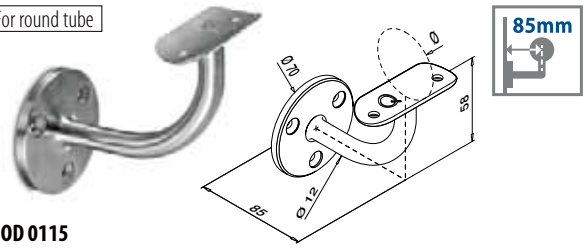

MOD 0115

304

Satin

INDOOR

Product Code	Length (mm)	Material	Color	Weight (kg)	Quantity	
130115	42,4	QS-7	477 / QS-10	478 / QS-87	476	2



Handrail brackets

Adjustable

Wall mounting

For flat tube

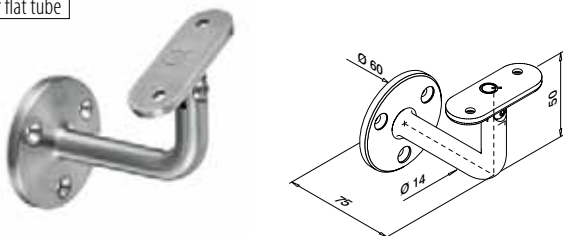

MOD 0102

304

Satin

INDOOR

Product Code	Material	Color	Weight (kg)	Quantity	
130102-000-12	QS-7	477 / QS-12	478 / QS-87	476	2



For round tube

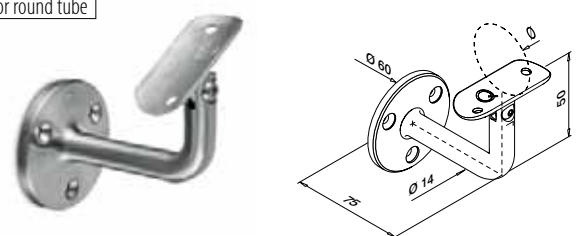

MOD 0102

304

Satin

INDOOR

Product Code	Length (mm)	Material	Color	Weight (kg)	Quantity	
130102-042-12	42,4	QS-7	477 / QS-10	478 / QS-87	476	2
130102-048-12	48,3	QS-7	477 / QS-10	478 / QS-87	476	2

316

Satin

OUTDOOR

Product Code	Length (mm)	Material	Color	Weight (kg)	Quantity	
140102-042-12	42,4	QS-50	477 / QS-11	478 / QS-87	476	2
140102-048-12	48,3	QS-50	477 / QS-11	478 / QS-87	476	2



Q-INFO

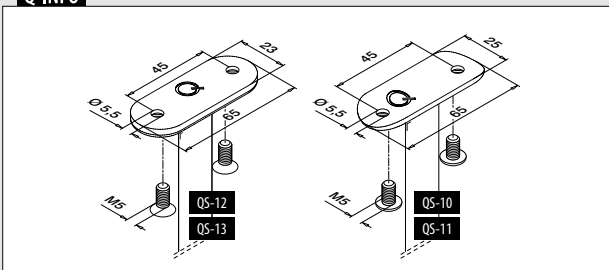

Q-INFO 304 316



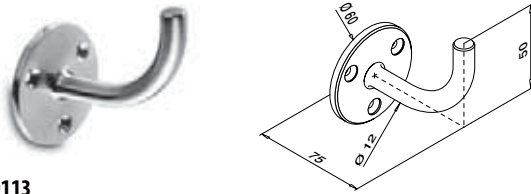

MOD 0113

304	Satin		
INDOOR			
130113	QS-7 477 / QS-87 476	2	
316	Satin		
OUTDOOR			
140113	QS-50 477 / QS-87 476	2	

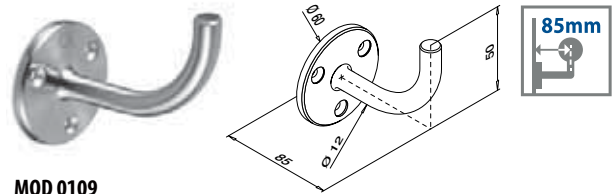

MOD 0109

304	Satin		
INDOOR			
130109	QS-7 477 / QS-87 476	2	

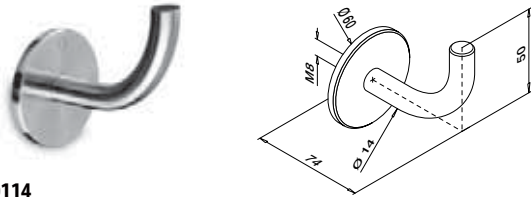

MOD 0114

304	Satin		
INDOOR			
130114	QS-1 477	2	
316	Satin		
OUTDOOR			
140114	QS-2 477	2	

SELL OUT

SELL OUT

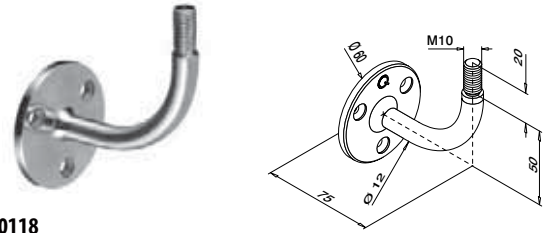

MOD 0118

304	Satin		
INDOOR			
130118	QS-7 477 / QS-87 476	2	



MOD 0519

316	Satin		
OUTDOOR			
140519		2	
Zamak	Stainless steel effect		
INDOOR			
100519		2	

SELL OUT

SELL OUT Only while supplies last.

Q-INFO MOD 0118

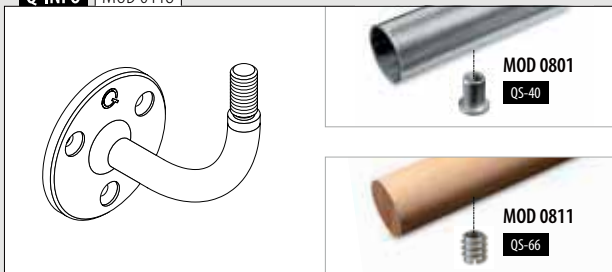

Q-INFO MOD 0519

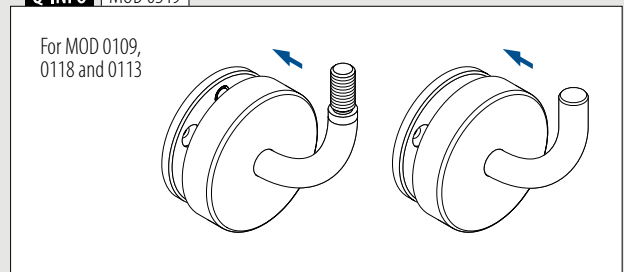

For flat tube

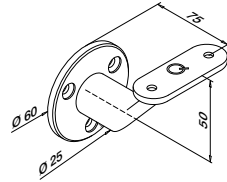

MOD 0126

304	Satin		
INDOOR			
130126-000-12		QS-12 478	2
316	Satin		
OUTDOOR			
140126-000-12		QS-13 478	2



International Design Model Protection

For round tube

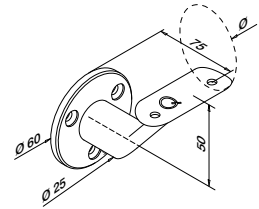

MOD 0126

304	Satin		
INDOOR			
130126-042-12		42,4	QS-10 478 2
130126-048-12		48,3	QS-10 478 2
316	Satin		
OUTDOOR			
140126-042-12		42,4	QS-11 478 2

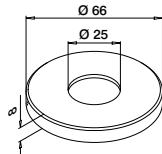

MOD 0520

304	Satin		
INDOOR			
130520-12			2
316	Satin		
OUTDOOR			
140520-12			2

Q-INFO | MOD 0126

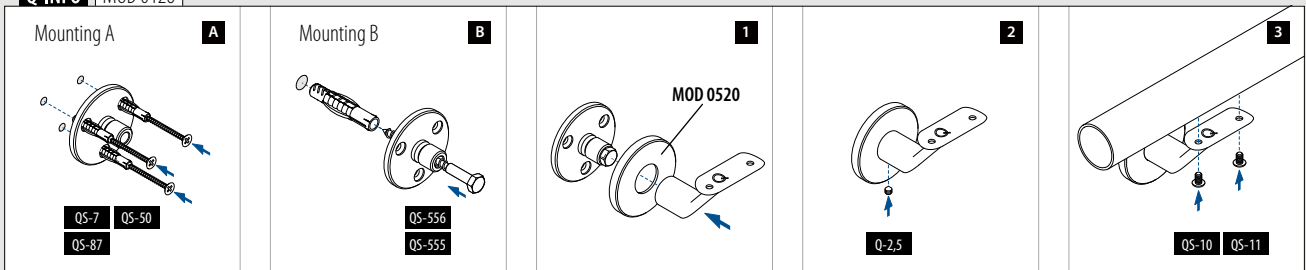

For round tube

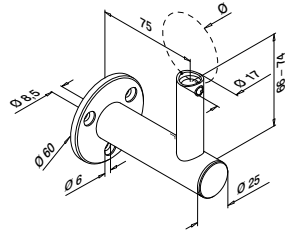

MOD 0142

304

Satin

INDOOR

Ø



SELL OUT	130142-044-12	42,4 / 48,3	QS-25	478	2
----------	---------------	-------------	-------	-----	---

316

Satin

OUTDOOR

Ø

SELL OUT	140142-044-12	42,4 / 48,3	QS-71	478	2
----------	---------------	-------------	-------	-----	---



Cover caps

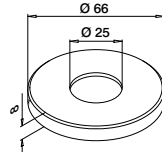

MOD 0520

304

Satin

INDOOR



130520-12	2
-----------	---

316

Satin

OUTDOOR

140520-12	2
-----------	---

Q-INFO MOD 0142

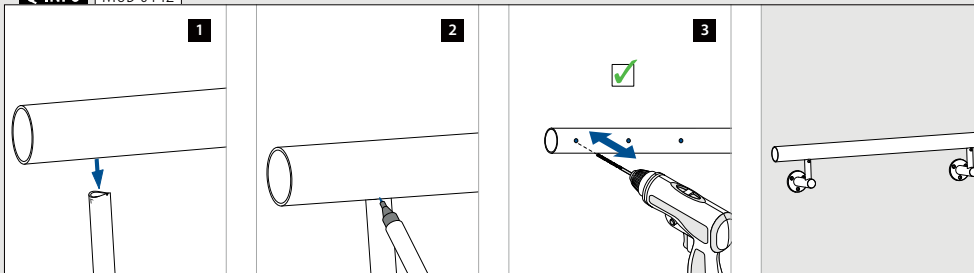

Q-INFO MOD 0520

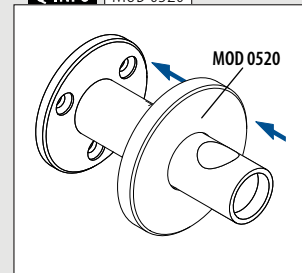

Q-INFO MOD 0142

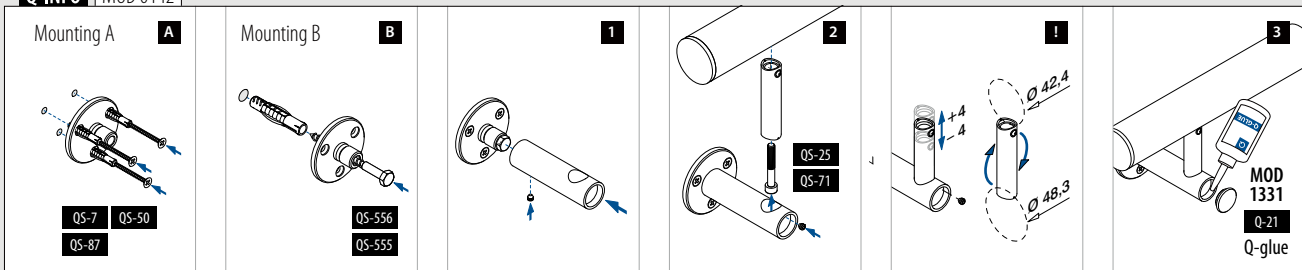

For round tube



MOD 0110

316	Satin			
OUTDOOR	Ø			
140110	42,4	QS-11	478	2



International Design Model Protection

For round tube

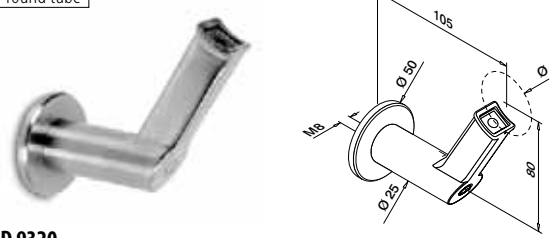

MOD 9320

304	Satin			
INDOOR	Ø			
139320-042	42,4	QS-1	477 / QS-25	478
				2



Cover caps



MOD 0509

316	Satin			
OUTDOOR				
140509				2

International Design Model Protection

Q-INFO | MOD 9320

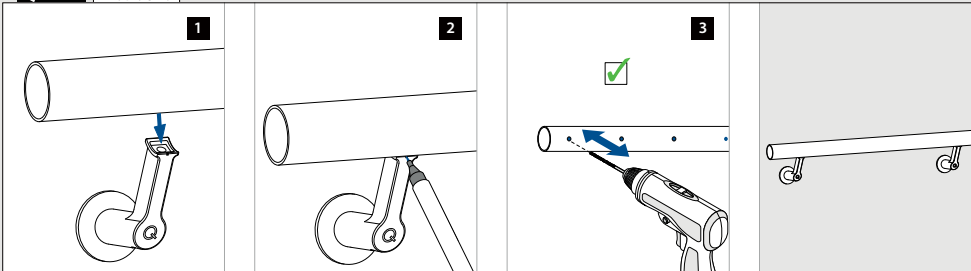

Q-INFO | MOD 0110 / 0509

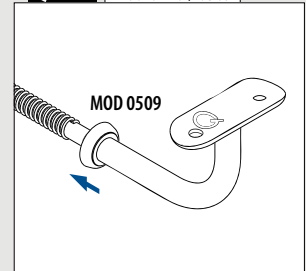

Q-INFO | MOD 9320

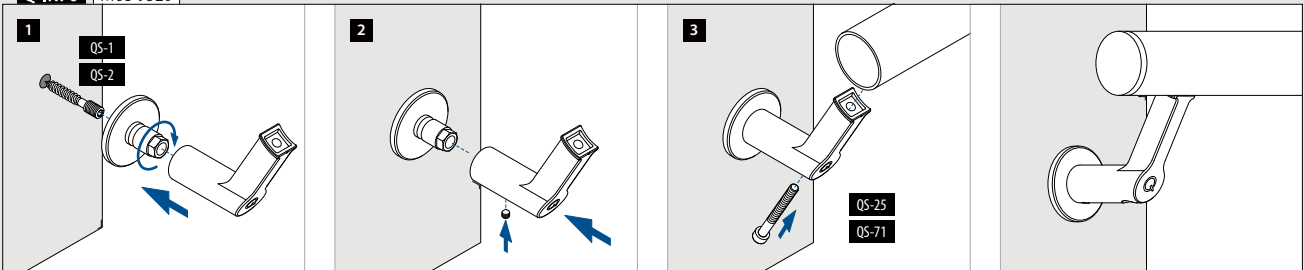

For flat tube

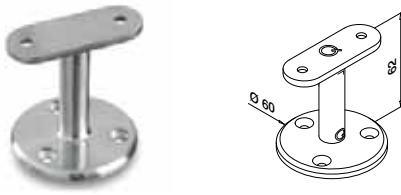

MOD 0708

304 Satin			
INDOOR			
130708-000-12	QS-5 477 / QS-12 478		
			2



For round tube



MOD 0708

304 Satin			
INDOOR			
130708-042-12	42,4	QS-5 477 / QS-10 478	
			2
130708-048-12	48,3	QS-5 477 / QS-10 478	
			2

316 Satin			
OUTDOOR			
140708-042-12	42,4	QS-6 477 / QS-11 478	
			2
140708-048-12	48,3	QS-6 477 / QS-11 478	
			2



For round tube to flat tube

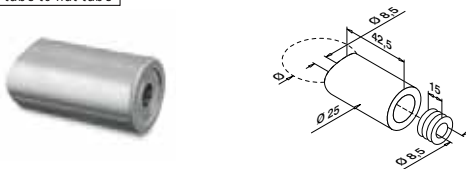

MOD 0625

304 Satin			
INDOOR			
130625-033-12	33,7	QS-3 477 / QS-29 478	
			4
130625-042-12	42,4	QS-3 477 / QS-29 478	
			4

316 Satin			
OUTDOOR			
140625-042-12	42,4	QS-4 477 / QS-30 478	
			4



For round tube



MOD 0627

304 Satin			
INDOOR			
130627-042-12	42,4	42,4	QS-29 478
			4



Q-INFO MOD 0708

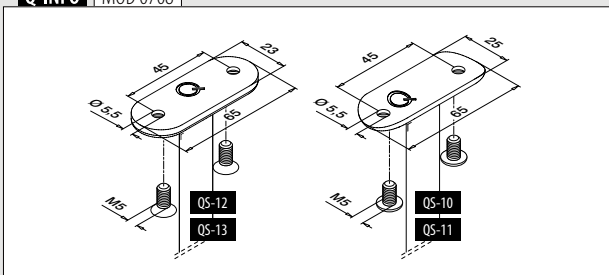

Q-INFO MOD 0625

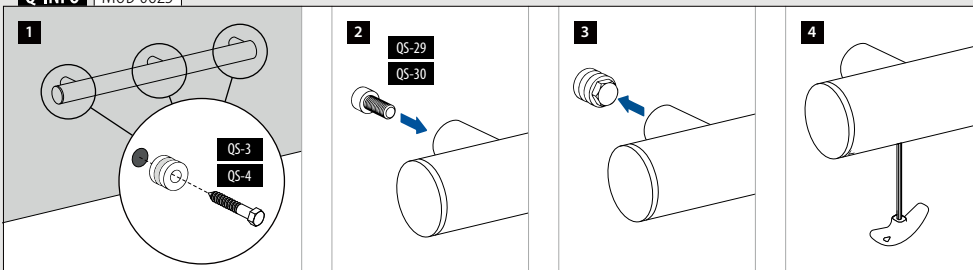

Q-INFO MOD 0627

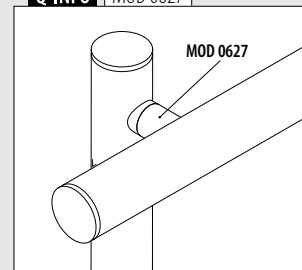



Q-TUBE

STAINLESS STEEL TUBES FROM Q-RAILING

ULTRA-LOW TOLERANCES
AND A FLAWLESS FINISH

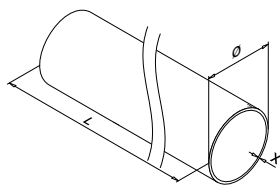
**MOD 0900**

Ø 33,7 mm

304 Satin		
INDOOR	X	
130900-233-50-12	2,0	L = 5 m
316 Satin		
OUTDOOR		
140900-233-50-12	2,0	L = 5 m

Ø 42,4 mm

304 Satin		
INDOOR	X	
SELL OUT 130900-242-25-12	2,0	L = 2,5 m
130900-242-50-12	2,0	L = 5 m
SELL OUT 130900-042-50-12	2,6	L = 5 m

304 Mirror polished		
INDOOR		
SELL OUT 130900-242-50-10	2,0	L = 5 m

304 Black Line		
INDOOR		
NEW 130900-242-50-82	2,0	L = 5 m

316 Satin		
OUTDOOR		
140900-242-25-12	2,0	L = 2,5 m
140900-242-50-12	2,0	L = 5 m
SELL OUT 140900-042-50-12	2,6	L = 5 m

316 Mirror polished		
OUTDOOR		
140900-242-50-10	2,0	L = 5 m

Ø 48,3 mm

304 Satin		
INDOOR	X	
130900-248-25-12	2,0	L = 2,5 m
130900-248-50-12	2,0	L = 5 m
130900-048-50-12	2,6	L = 5 m

316 Satin		
OUTDOOR		
140900-248-25-12	2,0	L = 2,5 m
140900-248-50-12	2,0	L = 5 m
SELL OUT 140900-048-25-12	2,6	L = 2,5 m
140900-048-50-12	2,6	L = 5 m

Ø 60,3 mm

304 Satin		
INDOOR	X	
SELL OUT 130900-060-50-12	2,0	L = 5 m

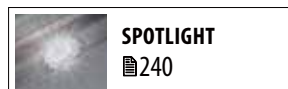

SELL OUT Only while supplies last.

Q-INFO

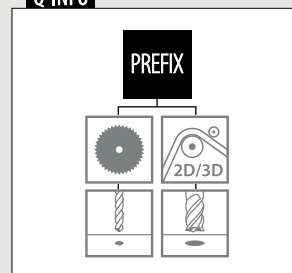

Q-INFO 316 304

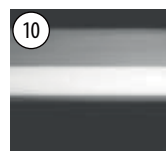

Mirror polished

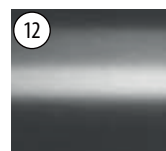

Satin



Black, matt, textured

Q-INFO



Save time and money with Q-tube

Q-tube has a far tighter tolerance than a standard commercial tube. Even the welding seam of Q-tube has been specially adapted to our fittings. Therefore the tube fits perfectly in conjunction with our fittings, in order for you to be able to work fast and effectively. To prevent damage, and to guarantee the quality, each tube section is separately packaged.

Connectors

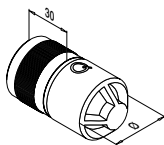

MOD 5792 - EASY HIT®

304 Raw

INDOOR

For tube Ø



SELL OUT	135792-242	42,4 x 2,0	2
SELL OUT	135792-042	42,4 x 2,6	2
SELL OUT	135792-248	48,3 x 2,0	2

316 Raw

OUTDOOR

SELL OUT	145792-233	33,7 x 2,0	2
SELL OUT	145792-242	42,4 x 2,0	2
SELL OUT	145792-042	42,4 x 2,6	2
SELL OUT	145792-248	48,3 x 2,0	2
SELL OUT	145792-048	48,3 x 2,6	2



International Design Model Protection

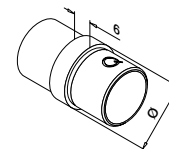

MOD 0790

304 Satin

INDOOR

For tube Ø



SELL OUT	130790-233-12	33,7 x 2,0	2
SELL OUT	130790-242-12	42,4 x 2,0	2
SELL OUT	130790-042-12	42,4 x 2,6	2
SELL OUT	130790-248-12	48,3 x 2,0	2
SELL OUT	130790-048-12	48,3 x 2,6	2

316 Satin

OUTDOOR

SELL OUT	140790-242-12	42,4 x 2,0	2
SELL OUT	140790-042-12	42,4 x 2,6	2
SELL OUT	140790-248-12	48,3 x 2,0	2



Tubular bends



90°

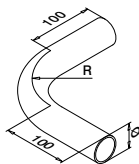

MOD 0903

304 Satin

INDOOR

Ø

R



SELL OUT	130903-242-12	42,4 x 2,0	85	1
SELL OUT	130903-248-12	48,3 x 2,0	97	1



180°

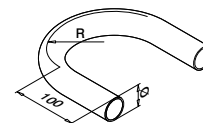

MOD 0906

304 Satin

INDOOR

Ø

R



SELL OUT	130906-242-12	42,4 x 2,0	85	1
SELL OUT	130906-248-12	48,3 x 2,0	97	1

316 Satin

OUTDOOR

SELL OUT	140906-242-12	42,4 x 2,0	85	1
SELL OUT	140906-248-12	48,3 x 2,0	97	1

Q-INFO | MOD 5792

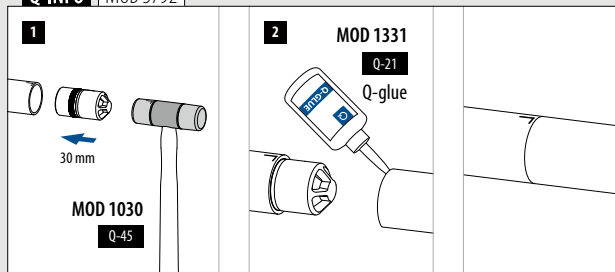

Only while supplies last.

Connectors

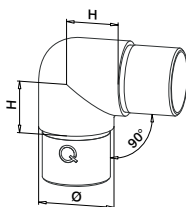

MOD 0303

304

Satin

INDOOR	For tube Ø	H	
130303-233-12	33,7 x 2,0	25	2
130303-242-12	42,4 x 2,0	30	2
SELL OUT 130303-042-12	42,4 x 2,6	30	2
130303-248-12	48,3 x 2,0	35	2
130303-048-12	48,3 x 2,6	35	2
SELL OUT 130303-060-12	60,3 x 2,0	40	2

316

Satin

OUTDOOR	For tube Ø	H	
140303-242-12	42,4 x 2,0	30	2
SELL OUT 140303-042-12	42,4 x 2,6	30	2
140303-248-12	48,3 x 2,0	35	2
140303-048-12	48,3 x 2,6	35	2

316

Mirror polished

OUTDOOR	For tube Ø	H	
140303-242-10	42,4 x 2,0	30	2



Use in conjunction with 90° MOD 0710, 0810 and 4710 handrail brackets

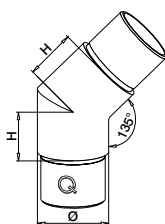

MOD 0300

304

Satin

INDOOR	For tube Ø	H	
130300-242-12	42,4 x 2,0	30	2
130300-042-12	42,4 x 2,6	30	2
SELL OUT 130300-248-12	48,3 x 2,0	35	2

316

Satin

OUTDOOR	For tube Ø	H	
140300-242-12	42,4 x 2,0	30	2
140300-248-12	48,3 x 2,0	35	2

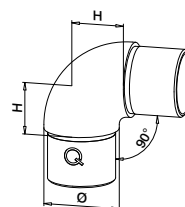

MOD 0305

304

Satin

INDOOR	For tube Ø	H	
130305-233-12	33,7 x 2,0	25	2
130305-242-12	42,4 x 2,0	30	2
130305-248-12	48,3 x 2,0	35	2

316

Satin

OUTDOOR	For tube Ø	H	
140305-242-12	42,4 x 2,0	30	2
SELL OUT 140305-042-12	42,4 x 2,6	30	2
140305-248-12	48,3 x 2,0	35	2
140305-048-12	48,3 x 2,6	35	2



Use in conjunction with MOD 1820 handrail connection plates
Not compatible with MOD 0710, 0810 and 4710 handrail brackets

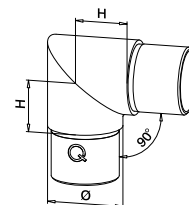

MOD 0301

304

Satin

INDOOR	For tube Ø	H	
SELL OUT 130301-233-12	33,7 x 2,0	25	2
SELL OUT 130301-242-12	42,4 x 2,0	30	2

316

Satin

OUTDOOR	For tube Ø	H	
SELL OUT 140301-242-12	42,4 x 2,0	30	2
SELL OUT 140301-248-12	48,3 x 2,0	35	2



Not compatible with 90° MOD 0710, 0810 and 4710 handrail brackets



MOD 1820
341



MOD 0710
329



MOD 0810
339



MOD 4710
298

Q-INFO | 304 | 316

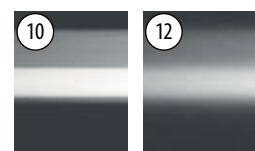

Mirror polished | Satin

Connectors

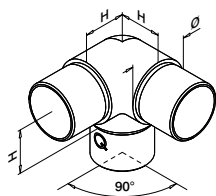

MOD 0304

304 Satin

SELL OUT	INDOOR	For tube Ø	H	⊞
	130304-233-12	33,7 x 2,0	25	2
	130304-242-12	42,4 x 2,0	30	2
	130304-248-12	48,3 x 2,0	35	2

316 Satin

SELL OUT	OUTDOOR	For tube Ø	H	⊞
	140304-242-12	42,4 x 2,0	30	2
	140304-042-12	42,4 x 2,6	30	2
	140304-248-12	48,3 x 2,0	35	2
	140304-048-12	48,3 x 2,6	35	2

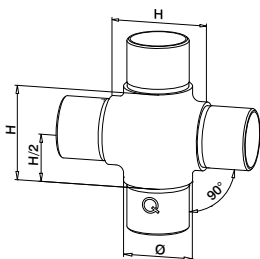

MOD 0309

304 Satin

SELL OUT	INDOOR	For tube Ø	H	H/2	⊞
	130309-242-12	42,4 x 2,0	60	30	2

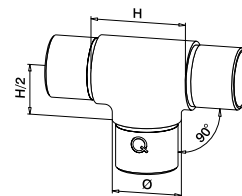

MOD 0307

304 Satin

SELL OUT	INDOOR	For tube Ø	H	H/2	⊞
	130307-233-12	33,7 x 2,0	50	25	2
	130307-242-12	42,4 x 2,0	60	30	2
	130307-248-12	48,3 x 2,0	70	35	2

316 Satin

SELL OUT	OUTDOOR	For tube Ø	H	H/2	⊞
	140307-242-12	42,4 x 2,0	60	30	2
	140307-248-12	48,3 x 2,0	70	35	2
	140307-048-12	48,3 x 2,6	70	35	2

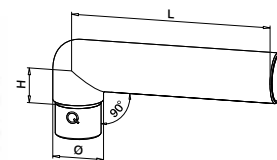

MOD 0306

304 Satin

SELL OUT	INDOOR	For tube Ø	H	L	⊞
	130306-233	33,7 x 2,0	25	223	2
	130306-242	42,4 x 2,0	30	228	2



Q-INFO MOD 0306

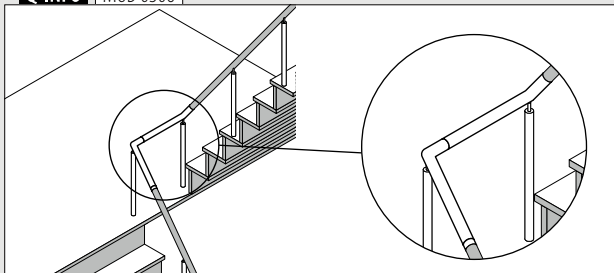

Q-INFO

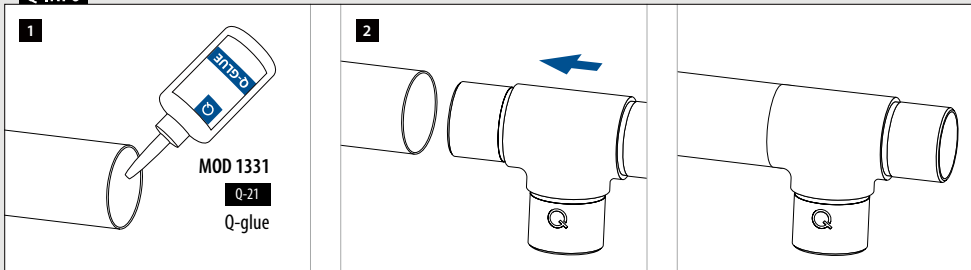

SELL OUT Only while supplies last.

Upwards right
Downwards left

0 - 70°

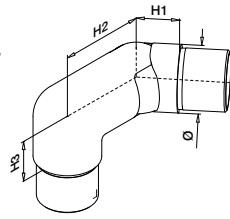
**MOD 0317****304**

Satin

INDOOR	For tube Ø	H1	H2	H3	
130317-242-01	42,4 x 2,0	27	60	30	2
130317-248-01	48,3 x 2,0	30	65	35	2

Upwards left
Downwards right

0 - 70°

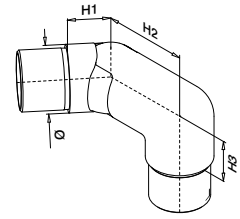
**MOD 0317****304**

Satin

INDOOR	For tube Ø	H1	H2	H3	
130317-242-02	42,4 x 2,0	27	60	30	2
130317-248-02	48,3 x 2,0	30	65	35	2

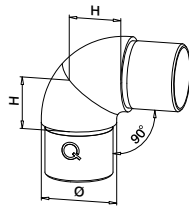

0 - 90°

**MOD 0791****304**

Satin

INDOOR	For tube Ø	H	
130791-242-12	42,4 x 2,0	30	2
130791-248-12	48,3 x 2,0	35	2

316

Satin

OUTDOOR	For tube Ø	H	
140791-242-12	42,4 x 2,0	30	2

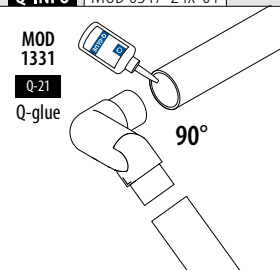
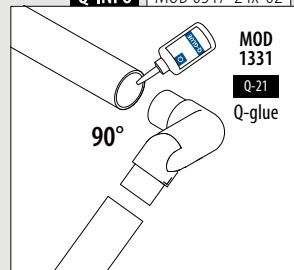
**Q-INFO** MOD 0317-24x-01**Q-INFO** MOD 0317-24x-02



-90°
+90°

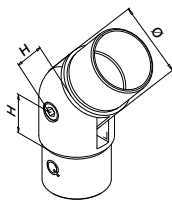

MOD 0302

304

Satin

INDOOR	For tube Ø	H	
130302-233-12	33,7 x 2,0	22	2
130302-242-12	42,4 x 2,0	27	2
130302-248-12	48,3 x 2,0	30	2

316

Satin

OUTDOOR

140302-233-12	33,7 x 2,0	27	2
140302-242-12	42,4 x 2,0	27	2
140302-248-12	48,3 x 2,0	30	2



40 - 70°

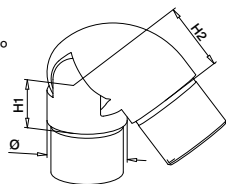

MOD 0312

304

Satin

INDOOR	For tube Ø	H	
130312-233-12	33,7 x 2,0	22	2
130312-242-12	42,4 x 2,0	27	2
130312-042-12	42,4 x 2,6	27	2
130312-248-12	48,3 x 2,0	30	2
130312-048-12	48,3 x 2,6	30	2

316

Satin

OUTDOOR

140312-242-12	42,4 x 2,0	27	2
140312-042-12	42,4 x 2,6	27	2
140312-248-12	48,3 x 2,0	30	2
140312-048-12	48,3 x 2,6	30	2
140312-060-12	60,3 x 2,0	33	2

316

Mirror polished

OUTDOOR

140312-242-10	42,4 x 2,0	27	2
---------------	------------	----	---



International Design Model Protection

MOD 0319

316

Satin

OUTDOOR	For tube Ø	H1	H2	
140319-242-12	42,4 x 2,0	27	35	2
140319-248-12	48,3 x 2,0	30	40	2



International Design Model Protection

SELL OUT Only while supplies last.

Q-INFO | MOD 0312 / 0319

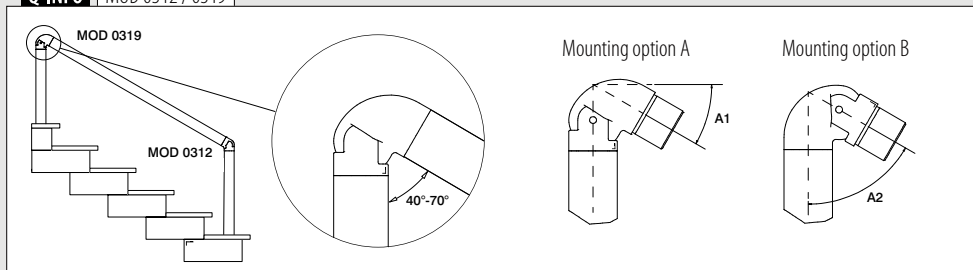

Q-INFO | 304 | 316

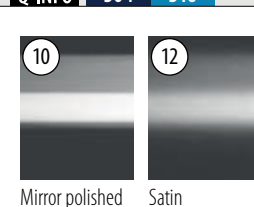

End caps

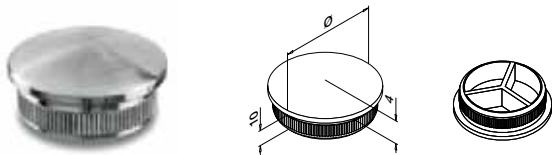

MOD 5729 - EASY HIT®

304 Satin

INDOOR	For tube Ø	
135729-233-12	33,7 x 2,0	2
135729-242-12	42,4 x 2,0	2
SELL OUT 135729-042-12	42,4 x 2,6	2
135729-248-12	48,3 x 2,0	2
135729-048-12	48,3 x 2,6	2
SELL OUT 135729-060-12	60,3 x 2,0	2

316 Satin

OUTDOOR

145729-233-12	33,7 x 2,0	2
145729-242-12	42,4 x 2,0	2
SELL OUT 145729-042-12	42,4 x 2,6	2
145729-248-12	48,3 x 2,0	2
145729-048-12	48,3 x 2,6	2

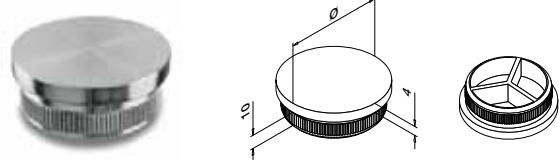

MOD 5732 - EASY HIT®

304 Satin

INDOOR	For tube Ø	
135732-233-12	33,7 x 2,0	2
135732-242-12	42,4 x 2,0	2
SELL OUT 135732-042-12	42,4 x 2,6	2
135732-248-12	48,3 x 2,0	2
135732-048-12	48,3 x 2,6	2

304 Black Line

INDOOR

NEW 135732-242-82	42,4 x 2,0	2
-------------------	------------	---

316 Satin

OUTDOOR

145732-233-12	33,7 x 2,0	2
145732-242-12	42,4 x 2,0	2
SELL OUT 145732-042-12	42,4 x 2,6	2
145732-248-12	48,3 x 2,0	2
145732-048-12	48,3 x 2,6	2

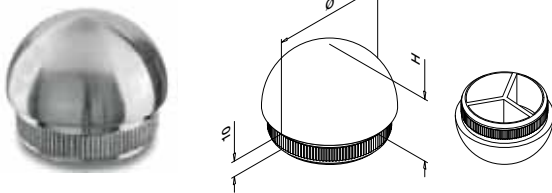

MOD 5730 - EASY HIT®

304 Satin

INDOOR	For tube Ø	H	
135730-233-12	33,7 x 2,0	17	2
135730-242-12	42,4 x 2,0	21	2
SELL OUT 135730-042-12	42,4 x 2,6	21	2
SELL OUT 135730-248-12	48,3 x 2,0	24	2

316 Satin

OUTDOOR

145730-242-12	42,4 x 2,0	21	2
---------------	------------	----	---

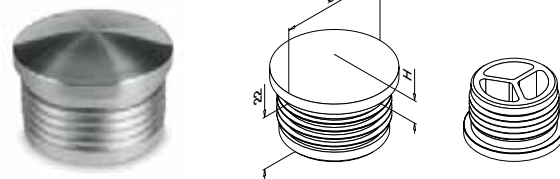

MOD 5729 - EASY HIT®

Plastic Stainless steel effect

INDOOR	For tube Ø	H	
155729-233	33,7 x 2,0	8	2
155729-242	42,4 x 2,0	9	2
155729-248	48,3 x 2,0	9	2



MOD 0729

304 Satin

INDOOR	For tube Ø	H	
SELL OUT 130729-242-10	42,4 x 2,0	9	2

316 Mirror polished

140729-242-10	42,4 x 2,0	9	2
---------------	------------	---	---



Q-INFO MOD 5729 / 5730 / 5732

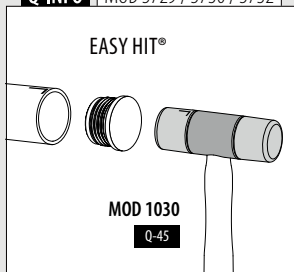

Q-INFO MOD 0729

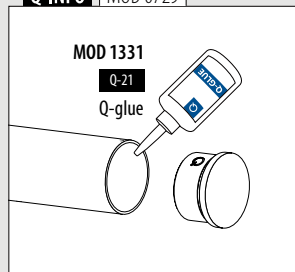

End scrolls

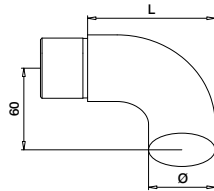

MOD 0739

304 Satin

INDOOR	For tube Ø	L	
130739-233-12	33,7 x 2,0	77	2
130739-242-12	42,4 x 2,0	81	2
SELL OUT 130739-042-12	42,4 x 2,6	81	2
130739-248-12	48,3 x 2,0	84	2
130739-048-12	48,3 x 2,6	84	2

316 Satin

OUTDOOR

140739-242-12	42,4 x 2,0	81	2
SELL OUT 140739-042-12	42,4 x 2,6	81	2
140739-248-12	48,3 x 2,0	84	2
140739-048-12	48,3 x 2,6	84	2



For stairs

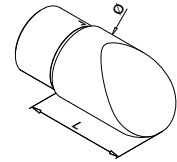

MOD 0738

304 Satin

INDOOR	For tube Ø	L	
130738-242-12	42,4 x 2,0	60	2
130738-248-12	48,3 x 2,0	65	2

316 Satin

OUTDOOR

140738-242-12	42,4 x 2,0	60	2
---------------	------------	----	---



International Design Model Protection

Q-INFO MOD 0738

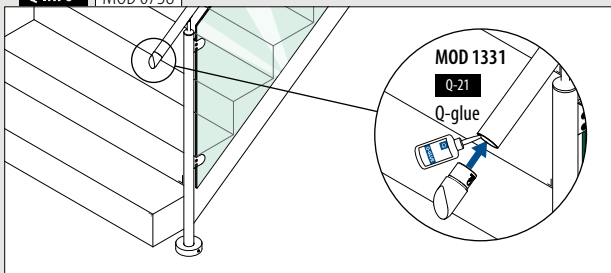

SELL OUT Only while supplies last.

Q-INFO MOD 0739

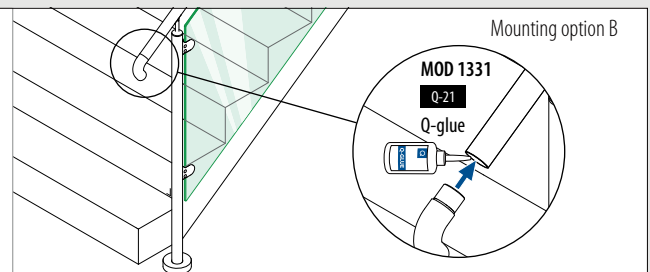
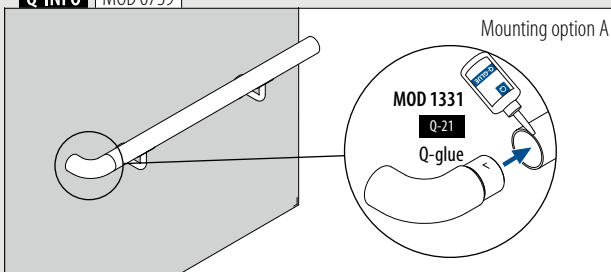

Wall flanges

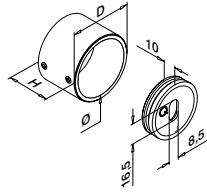

MOD 0504

304		Satin					
INDOOR	Ø	D	H				
130504-033-12	33,7	41	30	QS-55	476 / QS-21	478	2
130504-042-12	42,4	50	35	QS-55	476 / QS-21	478	2
130504-048-12	48,3	56	35	QS-55	476 / QS-21	478	2

316		Satin					
OUTDOOR	Ø	D	H				
140504-033-12	33,7	41	30	QS-55	476 / QS-22	478	2
140504-042-12	42,4	50	35	QS-55	476 / QS-22	478	2
140504-048-12	48,3	56	35	QS-55	476 / QS-22	478	2

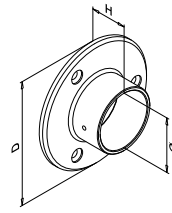

MOD 0505

304		Satin					
INDOOR	For tube Ø	D	H				
130505-033-12	33,7	85	30	QS-7	477	478	2
130505-042-12	42,4	95	30	QS-7	477	478	2
130505-048-12	48,3	100	35	QS-7	477	478	2
130505-060-12	60,3	115	40	QS-7	477	478	2

316		Satin					
OUTDOOR	For tube Ø	D	H				
140505-033-12	33,7	85	30	QS-50	477	478	2
140505-042-12	42,4	95	30	QS-50	477	478	2
140505-048-12	48,3	100	35	QS-50	477	478	2

316		Mirror polished					
OUTDOOR	For tube Ø	D	H				
140505-042-10	42,4	95	30	QS-50	477	478	2

SELL OUT

NEW



Wall flanges

Adjustable



0 - 50°

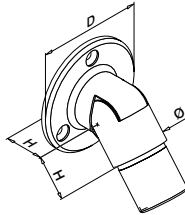

MOD 0506

304		Satin					
INDOOR	For tube Ø	D	H				
130506-033-12	33,7 x 2,0	70	26	QS-7	477	478	2
130506-042-12	42,4 x 2,0	75	30	QS-7	477	478	2
130506-048-12	48,3 x 2,0	80	33	QS-7	477	478	2

316		Satin					
OUTDOOR	For tube Ø	D	H				
140506-033-12	33,7 x 2,0	70	26	QS-50	477	478	2
140506-042-12	42,4 x 2,0	75	30	QS-50	477	478	2

SELL OUT

SELL OUT

NEW

NEW



International Design Model Protection

Q-INFO 304 316

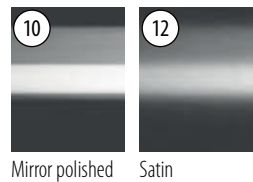

Mirror polished Satin

Q-INFO MOD 0504

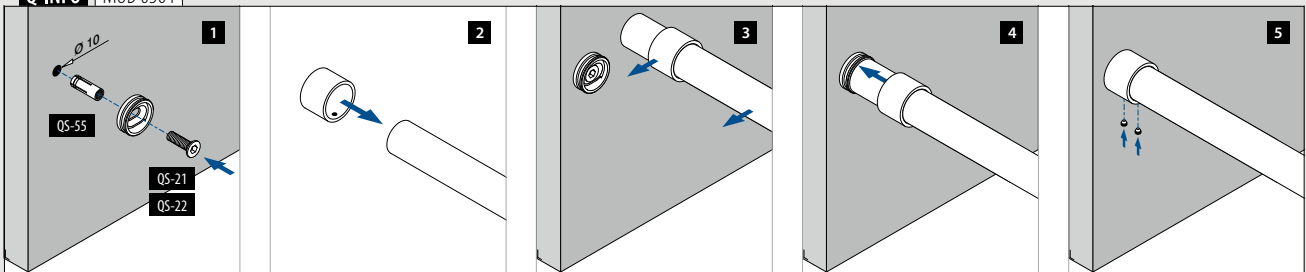



Find all information
about Barrier Line online:

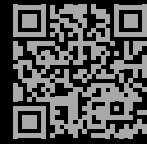

[https://q-ne.ws/
BarrierLine23](https://q-ne.ws/BarrierLine23)



BARRIER LINE

Hoop barriers

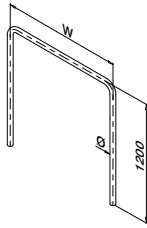

MOD 0090

316	Satin			
OUTDOOR		W	Ø	☐
140090-248-09-12		900	48,3 x 2,0	1
140090-248-12-12		1200	48,3 x 2,0	1

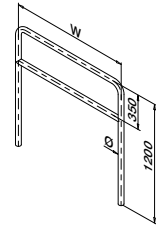

MOD 0091

316	Satin			
OUTDOOR		W	Ø	☐
140091-248-09-12		900	48,3 x 2,0	1
140091-248-12-12		1200	48,3 x 2,0	1

Cover caps

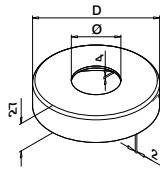

MOD 0511

316	Satin			
OUTDOOR		Ø	D	☐
140511-048-12		48,3	120	2

Q-INFO MOD 0090 / 0091

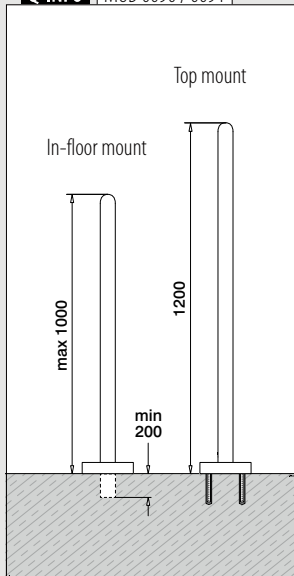

Q-INFO MOD 0090 / 0091



Q-INFO

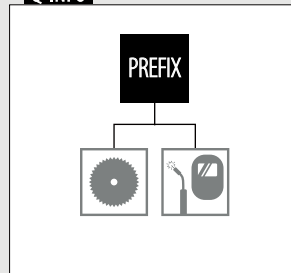

Q-INFO

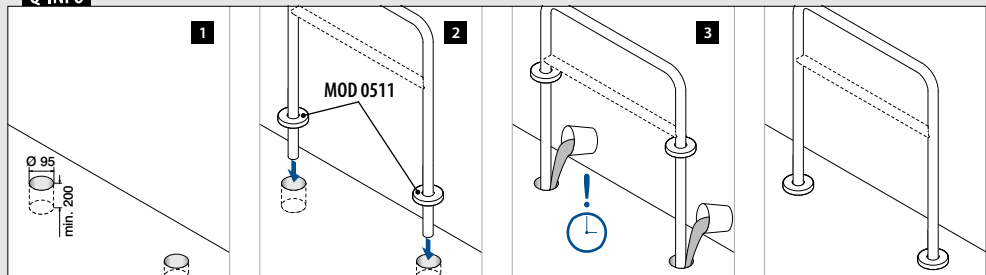



Find all information
about mirror polished
products online:

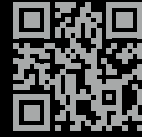

[https://q-ne.ws/
Polished23](https://q-ne.ws/Polished23)

MIRROR POLISHED

Posts

Baluster posts

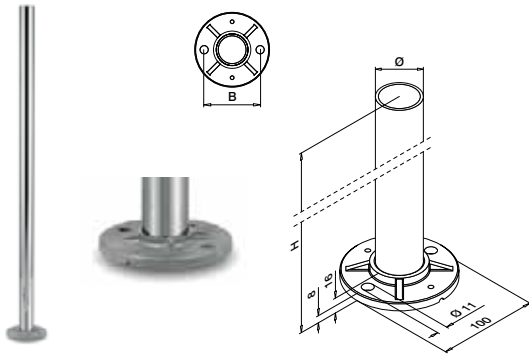

MOD 0921

316	Mirror polished				
OUTDOOR	Ø	H	B	QS-58	473
140921-242-10	42,4 x 2,0	989	75		1



Posts

Cover caps



MOD 0512

316	Mirror polished			
OUTDOOR	Ø	D		
140512-042-10	42,4	105		2



Posts

Baluster brackets

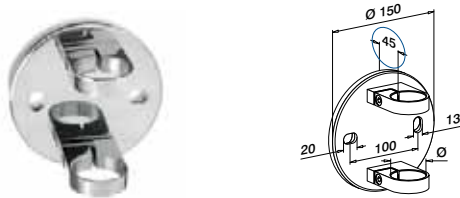

MOD 0551

304	Mirror polished			
INDOOR	Ø			
130551-042-10	42,4	QS-33	470	1

SELL OUT

316	Mirror polished			
OUTDOOR	Ø			
140551-042-10	42,4	QS-32	470	1



Posts

Baluster brackets

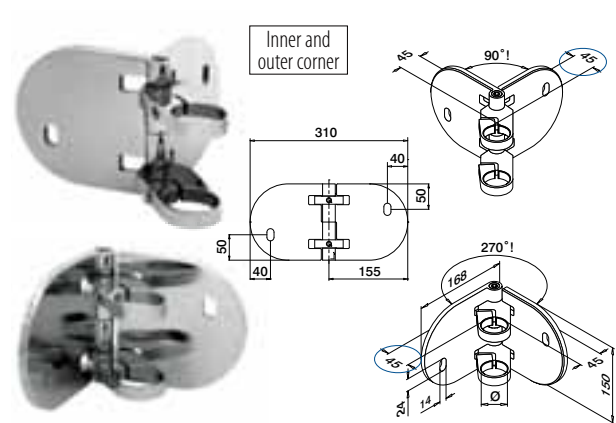

MOD 0555

316	Mirror polished			
OUTDOOR	Ø			
140555-042-10	42,4	QS-32	470	1



BAUSTER RAILING SYSTEMS

Q-LINE - MIRROR POLISHED

SELL OUT Only while supplies last.

Q-INFO MOD 0551 / 0555

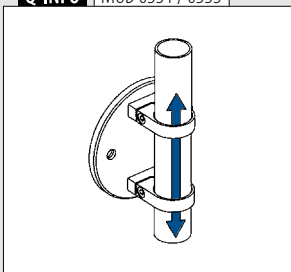

Q-INFO MOD 0921

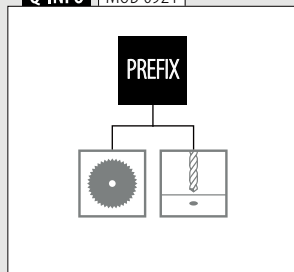

Q-INFO MOD 0551 / 0552



For round tube

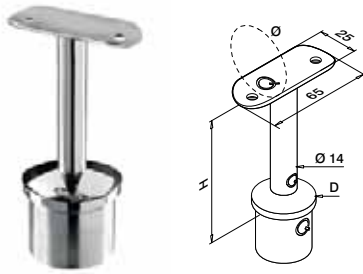

MOD 0710

316	Mirror polished					
OUTDOOR	D	Ø	H			
140710-042-00-10	42,4 x 2,0	42,4	79	QS-11	478	2



For round tube

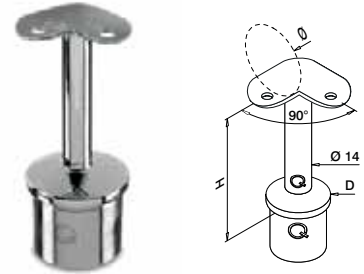

MOD 0710

316	Mirror polished					
OUTDOOR	D	Ø	H			
140710-042-90-10	42,4 x 2,0	42,4	79	QS-11	478	2



For round tube

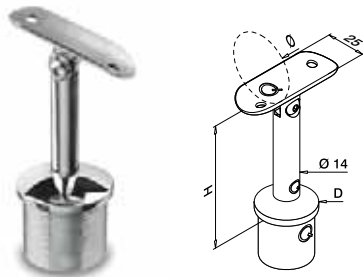

MOD 0718

316	Mirror polished					
OUTDOOR	D	Ø	H			
140718-042-10	42,4 x 2,0	42,4	79	QS-11	478	2



Q-INFO | MOD 071x-042-00

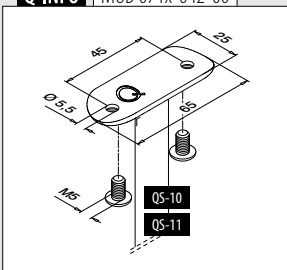

Q-INFO | MOD 0718

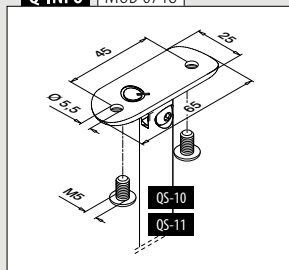

Q-INFO | MOD 071x-04x-90

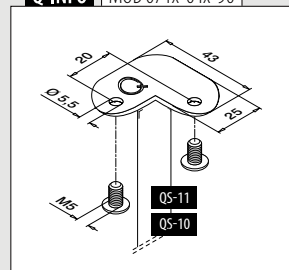

Q-INFO | MOD 071x-04x-90

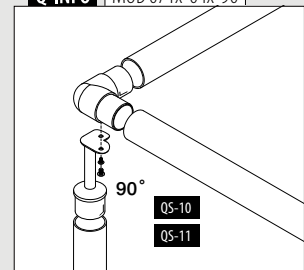

For round tube

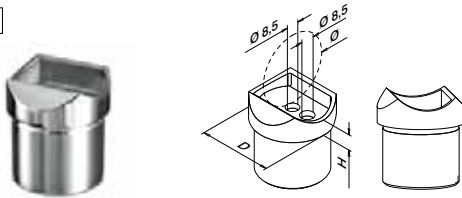

MOD 0770

316 Mirror polished

OUTDOOR	D	Ø	H		
140770-042-10	42,4 x 2,0	42,4	9	QS-27	478 2



Compatible with MOD 0303 connectors

For round tube

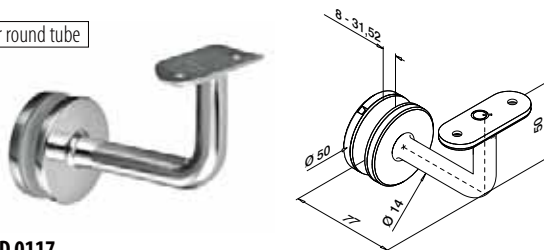

MOD 0117

316 Mirror polished

OUTDOOR	Ø		
140117-042-10	42,4	QS-11	478 2
140117-048-10	48,3	QS-11	478 2



Q-INFO MOD 0770

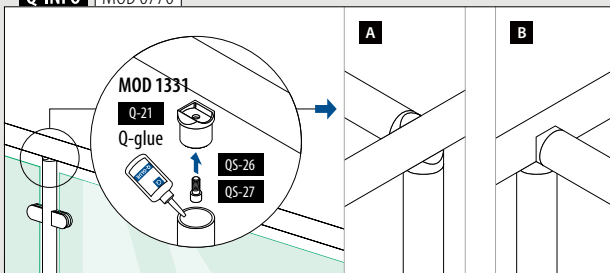

Q-INFO MOD 0117

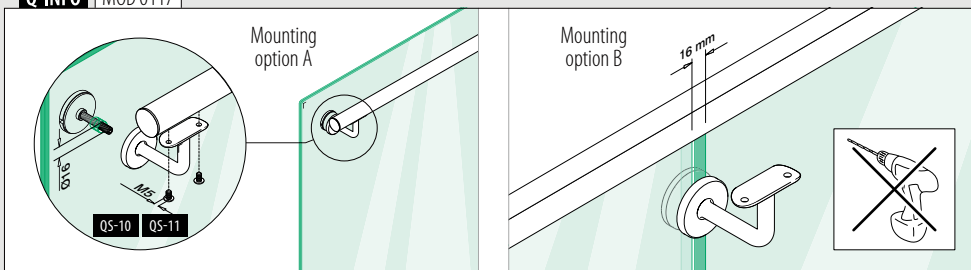

Q-INFO MOD 0117

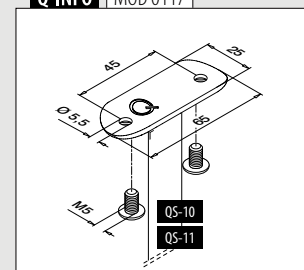

For round tube

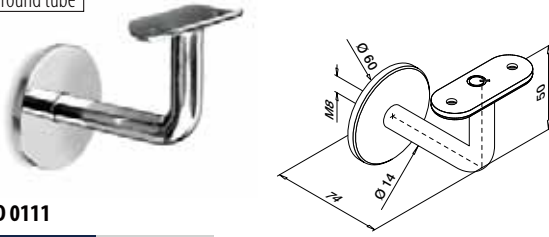
**MOD 0111****304** Mirror polished**INDOOR**

Ø



SELL OUT

130111-042-10 42,4 QS-10 478 2

316 Mirror polished**OUTDOOR**

140111-042-10 42,4 QS-11 478 2

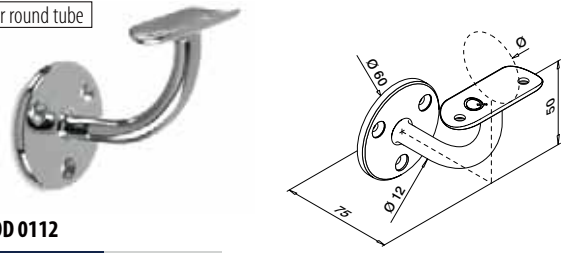

For round tube

**MOD 0112****304** Mirror polished**INDOOR**

Ø



SELL OUT

130112-042-10 42,4 QS-7 477 / QS-10 478 / QS-87 476 2

316 Mirror polished**OUTDOOR**

140112-042-10 42,4 QS-50 477 / QS-11 478 / QS-87 476 2

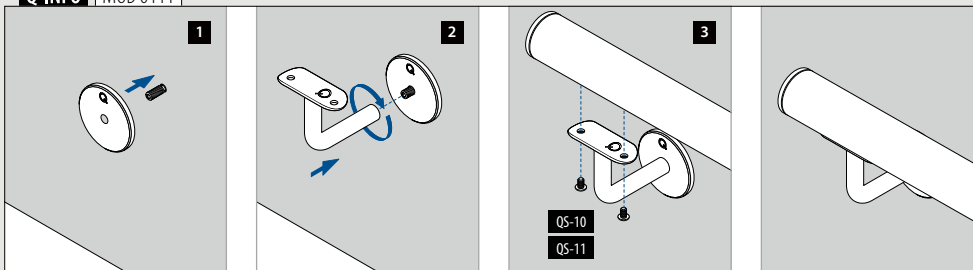
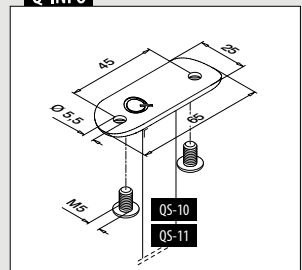

SELL OUT Only while supplies last.

Q-INFO MOD 0111**Q-INFO**

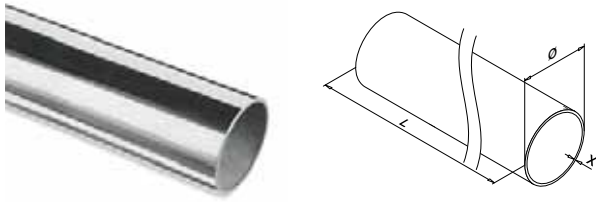

MOD 0900

304 Mirror polished

INDOOR

Ø

X



SELL OUT 130900-242-50-10

42,4

2,0

L = 5 m

316 Mirror polished

OUTDOOR

140900-242-50-10

42,4

2,0

L = 5 m

PREFIX



SPOTLIGHT
240

Connectors

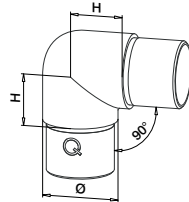

MOD 0303

316 Mirror polished

OUTDOOR

For tube Ø

H



140303-242-10

42,4 x 2,0

30

2



Use in conjunction with MOD 0710, 0810 and 4710 handrail brackets

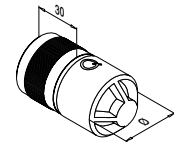

MOD 5792 - EASY HIT®

304 Raw

INDOOR

For tube Ø



SELL OUT

135792-242

42,4 x 2,0

2

316 Raw

OUTDOOR

145792-242

42,4 x 2,0

2



International Design Model Protection

Q-INFO MOD 5792

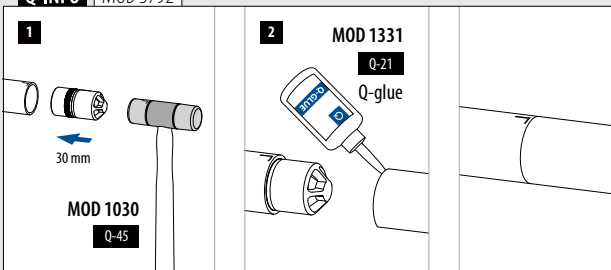

Q-INFO MOD 0900

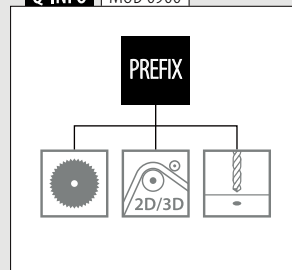

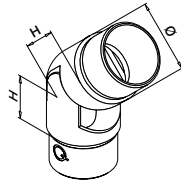

0-70°

**MOD 0312****316** Mirror polished

OUTDOOR	For tube Ø	H	
140312-242-10	42,4 x 2,0	27	2



International Design Model Protection

End caps

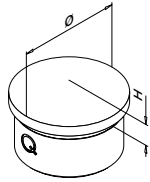
**MOD 0729****304** Mirror polished

INDOOR	For tube Ø	H	
130729-242-10	42,4 x 2,0	9	2

SELL
OUT**316** Mirror polished

OUTDOOR	For tube Ø	H	
140729-242-10	42,4 x 2,0	9	2

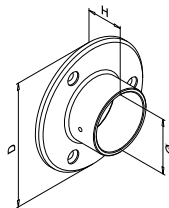

Wall flanges

**MOD 0505****316** Mirror polished

OUTDOOR	For Ø	D	H		
140505-042-10	42,4	95	30	QS-50 ■ 477	2



Crossbar holders

For round tube

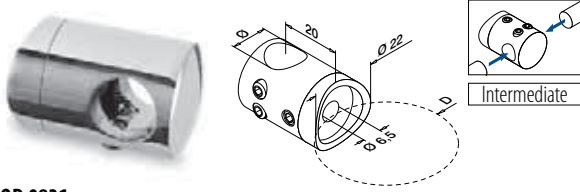

MOD 0831

316	Mirror polished			
OUTDOOR	D	Ø		
140831-042-10	42,4	12	QS-16 478	4



Bars

Q-TUBE



MOD 1910

316	Mirror polished	
OUTDOOR	Ø	
141910-012-50-10	12	L = 5 m



Q-INFO MOD 1910

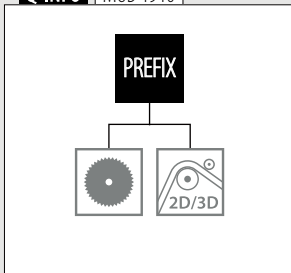

Q-INFO MOD 0831

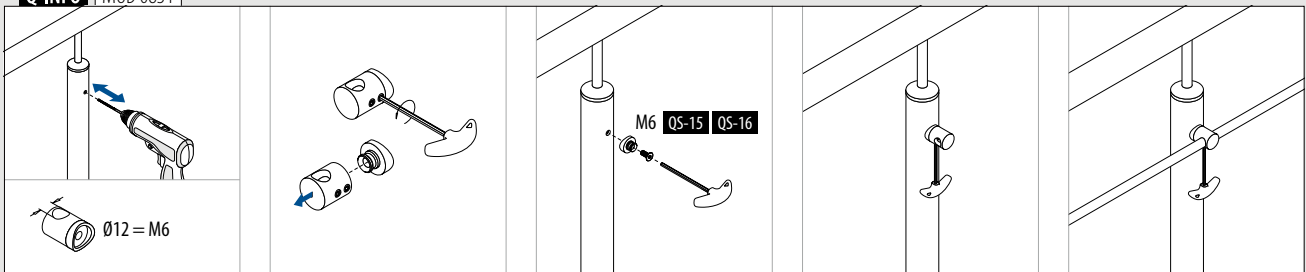
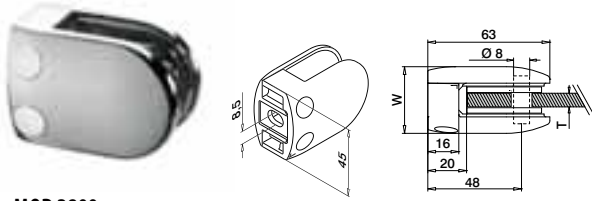

Plate adapters - MOD 2800

For flat tube



MOD 2800

304 Mirror polished

INDOOR	W	T		
132800-000-10	34	See MOD 5028	QS-26	480 4

316 Mirror polished

OUTDOOR	W	T		
142800-000-10	34	See MOD 5028	QS-27	480 4



International Design Model Protection

For round tube

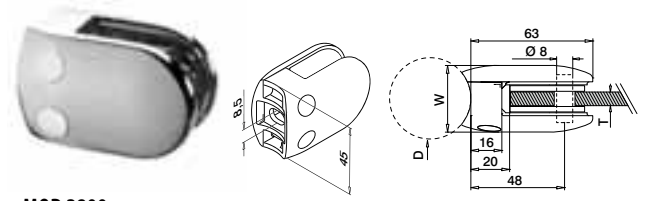

MOD 2800

304 Mirror polished

INDOOR	D	W	T		
132800-042-10	42,4	34	See MOD 5028	QS-47	480 4

316 Mirror polished

OUTDOOR	D	W	T		
142800-042-10	42,4	34	See MOD 5028	QS-45	480 4



International Design Model Protection

Rubber inlays for plate adapters MOD 2800



2 pieces per plate adapter

MOD 5028

Accessories

	T	
205028-02	2	8
205028-03	3	8
205028-04	4	8



MOD 2800 Glass clamps - mirror polished
439

Security pin

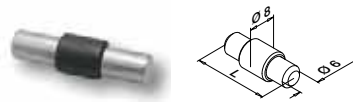

Optional for MOD 2800

MOD 5015

Accessories

	L	
205015-22	22	4

Q-INFO

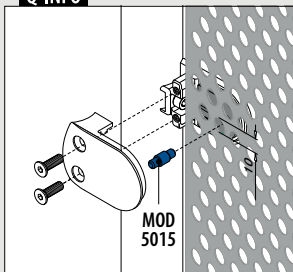

Please order security pins and fixing bolts separately.

Only while supplies last.

Plate adapters - MOD 4200

For flat tube

Security plate included

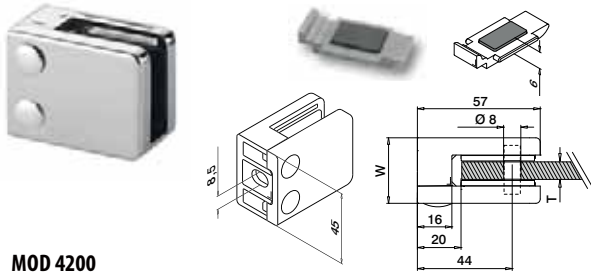

MOD 4200

316	Mirror polished				
OUTDOOR	W	T			
144200-000-10	28	See MOD 5042	QS-27	480	4



International Design
Model Protection

For round tube

Security plate included

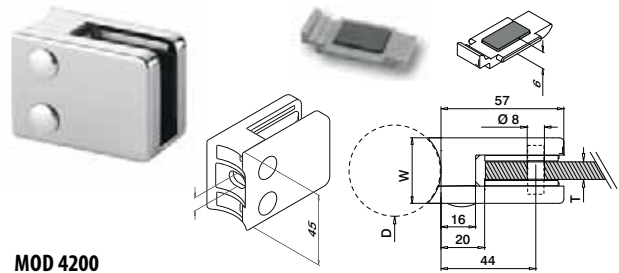

MOD 4200

316	Mirror polished				
OUTDOOR	D	W	T		
144200-042-10	42,4	28	See MOD 5042	QS-45	480 4
144200-048-10	48,3	28	See MOD 5042	QS-45	480 4



International Design
Model Protection

Rubber inlays for plate adapters MOD 4200



2 pieces per
plate adapter

MOD 5042

Accessories		
	T	
205042-02	2	8
205042-03	3	8
205042-04	4	8

Security pins

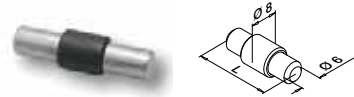

Optional for
MOD 4200

MOD 5015

Accessories		
	L	
205015-22	22	4



MOD 4200 Glass clamps - mirror polished
440

Q-INFO

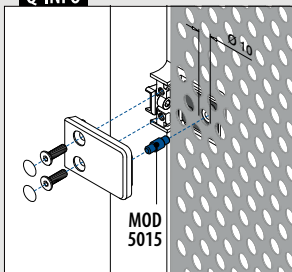



Find all information about
welding parts online:

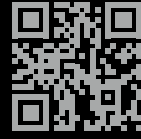

[https://q-ne.ws/
Welding23](https://q-ne.ws/Welding23)



WELDING PARTS

Flanges for baluster posts

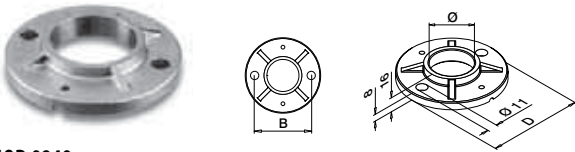

MOD 0940

304 Raw					
INDOOR	Ø	B	D		
130940-042	42,4	75	100	QS-59	473
130940-048	48,3	80	100	QS-59	473

316 Raw					
OUTDOOR	Ø	B	D		
140940-042	42,4	75	100	QS-58	473
140940-048	48,3	80	100	QS-58	473

MOD 0941

316 Raw					
OUTDOOR	Ø	B	D		
140941-048	48,3	90	120	QS-58	473

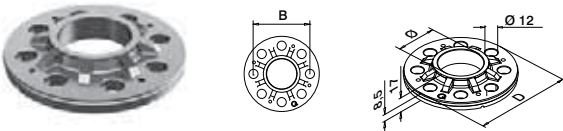

MOD 3504

304 Raw					
INDOOR	Ø	B	D		
133504-042	42,4	80	105	QS-272	470 / QS-59
133504-048	48,3	90	115	QS-272	470 / QS-59

316 Raw					
OUTDOOR	Ø	B	D		
143504-042	42,4	80	105	QS-273	470 / QS-58
143504-048	48,3	90	115	QS-273	470 / QS-58

NEW

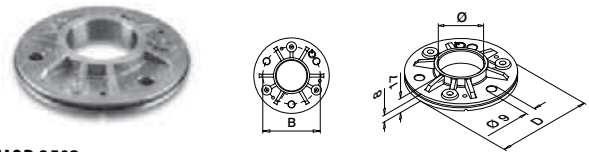

MOD 3502

304 Raw					
INDOOR	Ø	B	D		
133502-042	42,4	80	105	QS-35	473
133502-048	48,3	90	115	QS-35	473

316 Raw					
OUTDOOR	Ø	B	D		
143502-042	42,4	80	105	QS-34	473
143502-048	48,3	90	115	QS-34	473

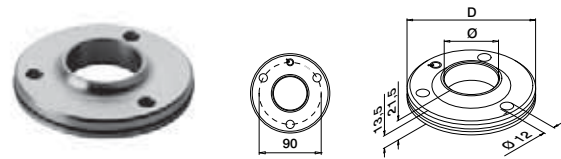

MOD 3505

316 Raw					
OUTDOOR	Ø	B	D		
143505-048	48,3	115	115	QS-273	470



Q-INFO MOD 3504

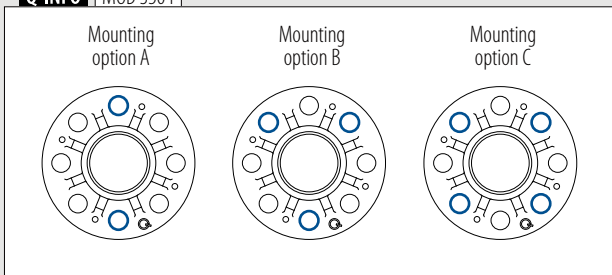

Q-INFO MOD 0941



Q-INFO MOD 0940

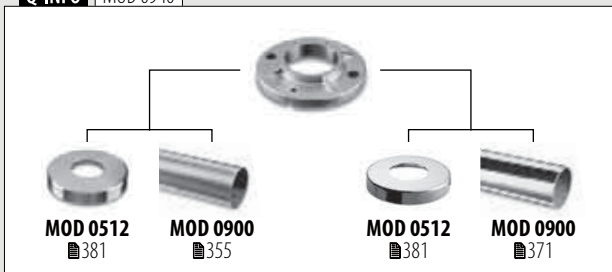

Q-INFO MOD 3502 / 3505 / 3504

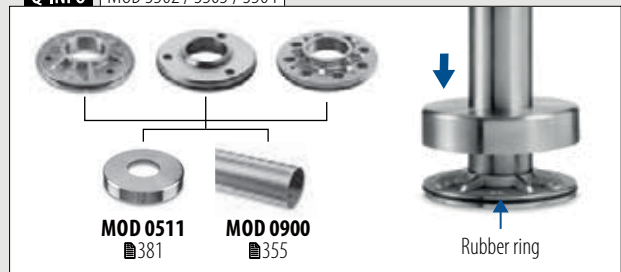

Flanges for baluster posts

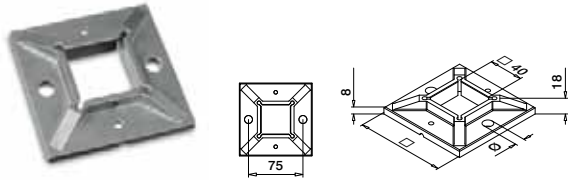

MOD 4940

304 Raw					
INDOOR		Ø	B		
134940-040	100	11	75	QS-59 473	2

316 Raw					
OUTDOOR		Ø	B		
144940-040	100	11	75	QS-58 473	2

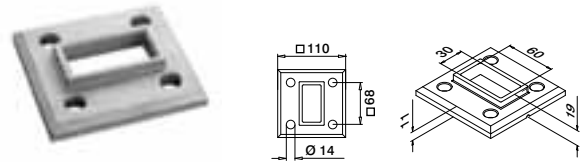

MOD 3503

316 Raw					
OUTDOOR		Ø	B		
143503-063				QS-559 471	2

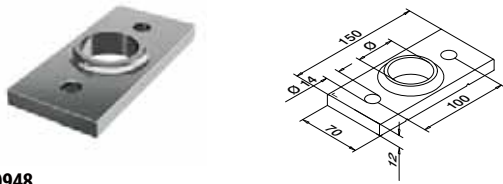

MOD 0948

316 Raw					
OUTDOOR		Ø			
140948-042-00		42,4		QS-225 479	2
140948-048-00		48,3		QS-225 479	2

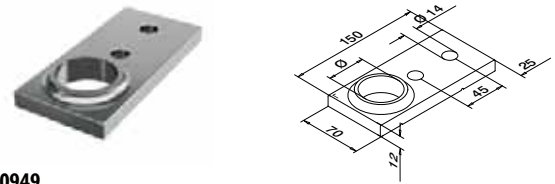

MOD 0949

316 Raw					
OUTDOOR		Ø			
140949-042-00		42,4		QS-225 479	2
140949-048-00		48,3		QS-225 479	2



Cover caps for MOD 0948

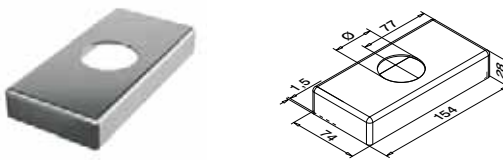

MOD 0514

316 Satin					
OUTDOOR		Ø			
140514-042-12		42,4			2
140514-048-12		48,3			2



Cover caps for MOD 0949

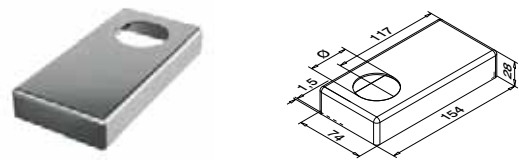

MOD 0515

316 Satin					
OUTDOOR		Ø			
140515-042-12		42,4			2
140515-048-12		48,3			2



Q-INFO MOD 4940



Q-INFO MOD 3503

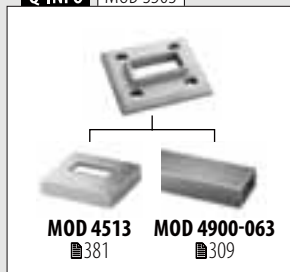

Q-INFO MOD 0948



Q-INFO MOD 0949



Handrail brackets

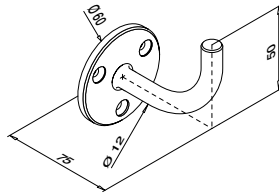

MOD 0113

304 Satin

INDOOR

130113	QS-7 477 / QS-87 476	2
--------	----------------------	---

316 Satin

OUTDOOR

140113	QS-50 477 / QS-87 476	2
--------	-----------------------	---

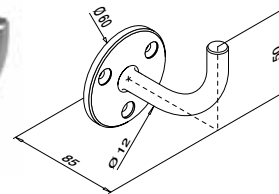

MOD 0109

304 Satin

INDOOR

130109	QS-7 477 / QS-87 476	2
--------	----------------------	---

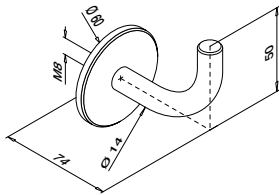

MOD 0114

304 Satin

INDOOR

SELL OUT 130114	QS-1 477	2
-----------------	----------	---

316 Satin

OUTDOOR

SELL OUT 140114	QS-2 477	2
-----------------	----------	---

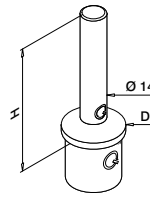

MOD 0695

304 Satin

INDOOR

	D	H	
130695	42,4 x 2,0	79	2

316 Satin

OUTDOOR

140695	42,4 x 2,0	79	2
--------	------------	----	---

MOD 0696

316 Satin

OUTDOOR

	D	H	
140696	48,3 x 2,0	80	2



Flanges for handrail brackets

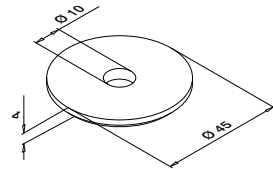

MOD 1937

304	Satin	
INDOOR		
131937		4

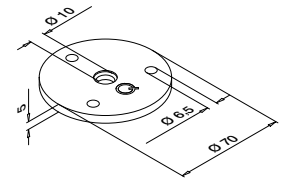

MOD 1936

304	Satin	
INDOOR		
131936	QS-56	4

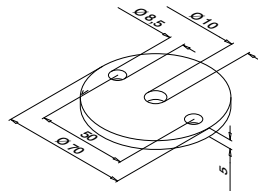

MOD 1939

304	Satin	
INDOOR		
131939	QS-3	8



MOD 1810
 383



MOD 1801
 383



MOD 1802
 383

Welding parts for handrail brackets

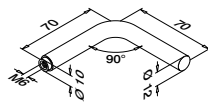

MOD 0813

304	Satin	
INDOOR		
130813	QS-14	2

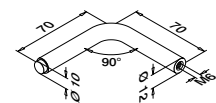

MOD 0814

304	Satin	
INDOOR		
130814-670		2

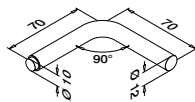

MOD 0815

304	Satin	
INDOOR		
130815		2

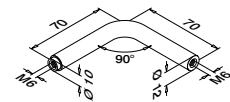

MOD 0816

304	Satin	
INDOOR		
130816	QS-14	2



Q-INFO MOD 0813

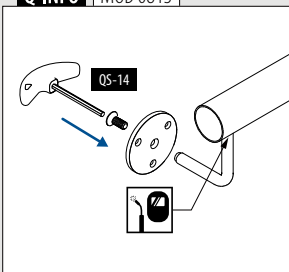

Q-INFO MOD 0814

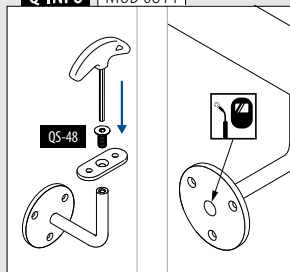

Q-INFO MOD 0815

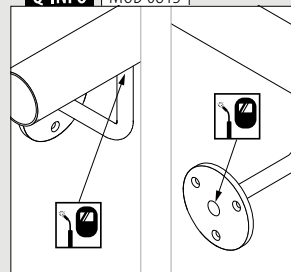

Q-INFO MOD 0816

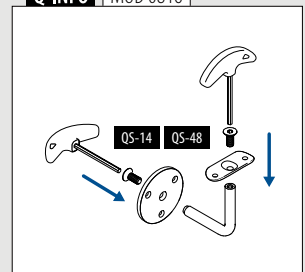

Cover caps



MOD 4511

304	Satin			
INDOOR			H	
134511-040-12		108	25	2
316	Satin			
OUTDOOR				
144511-040-12		108	25	2



MOD 4513

316	Satin			
OUTDOOR				
144513-063-12				2



MOD 0519

316	Satin			
OUTDOOR				
140519				2
Zamak	Stainless steel effect			
INDOOR				
100519				2

SELL OUT



MOD 0512

304	Satin			
INDOOR		Ø	D	
130512-033-12		33,7	105	2
130512-042-12		42,4	105	2
130512-048-12		48,3	105	2
316	Satin			
OUTDOOR				
140512-033-12		33,7	105	2
140512-042-12		42,4	105	2
140512-048-12		48,3	105	2
316	Mirror polished			
OUTDOOR				
140512-042-10		42,4	105	2
140512-048-10		48,3	105	2

MOD 0513

304	Satin			
INDOOR		Ø	D	
130513-042-12		42,4	125	2
130513-048-12		48,3	125	2
130513-060-12		60,3	125	2
316	Satin			
OUTDOOR				
140513-042-12		42,4	125	2
140513-048-12		48,3	125	2

SELL OUT



MOD 1514

304	Satin			
INDOOR		Ø		
131514-012		12,0		2
131514-014		14,0		2



MOD 1515

304	Satin			
INDOOR		Ø		
131515-012		12,0		2



MOD 0511

304	Satin			
INDOOR		Ø	D	
130511-042-12		42,4	110	2
130511-048-12		48,3	120	2
316	Satin			
OUTDOOR				
140511-042-12		42,4	110	2
140511-048-12		48,3	120	2

Q-INFO MOD 0519

For MOD 0109, 0113 and 0114

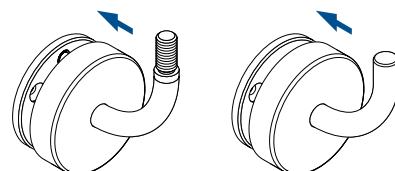

MOD 0519

MOD 0519

SELL OUT Only while supplies last.



Handrail connection plates

For flat tube



MOD 1810

304 Satin		316 Satin	
INDOOR			
131810-000-12	QS-48 478 / QS-10 478	8	
OUTDOOR			
141810-000-12	QS-89 478 / QS-11 478	8	



For round tube



MOD 1810

304 Satin		316 Satin	
INDOOR			
131810-033-12	33,7 QS-48 478 / QS-10 478	8	
131810-042-12	42,4 QS-48 478 / QS-10 478	8	
131810-048-12	48,3 QS-48 478 / QS-10 478	8	
OUTDOOR			
141810-042-12	42,4 QS-89 478 / QS-11 478	8	
141810-048-12	48,3 QS-89 478 / QS-11 478	8	



For flat tube

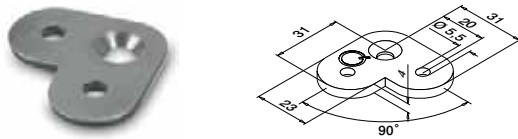

MOD 1802

304 Satin		316 Satin	
INDOOR			
131802-000	QS-48 478 / QS-10 478	8	



For round tube

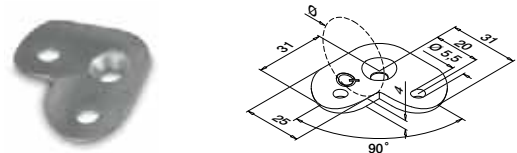

MOD 1802

304 Satin		316 Satin	
INDOOR			
131802-042	42,4 QS-48 478 / QS-10 478	8	
131802-048	48,3 QS-48 478 / QS-10 478	8	



For flat tube

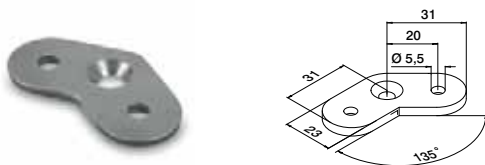

MOD 1801

304 Satin		316 Satin	
INDOOR			
131801-000	QS-48 478 / QS-10 478	8	



For round tube

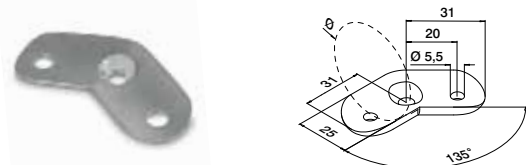

MOD 1801

304 Satin		316 Satin	
INDOOR			
131801-042	42,4 QS-48 478 / QS-10 478	8	
131801-048	48,3 QS-48 478 / QS-10 478	8	



MOD 0811 339	MOD 0812 339	MOD 5735, 5736 340
------------------------	------------------------	------------------------------

MOD 1936 380	MOD 1937 380	MOD 1939 380
------------------------	------------------------	------------------------

MOD 4811 300	MOD 4733 300
------------------------	------------------------

For round tube

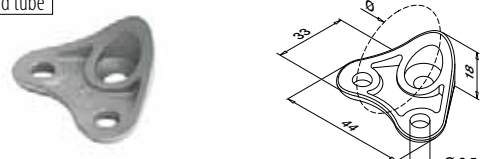

MOD 1820

316 Satin		304 Satin	
OUTDOOR			
141820-042-12	42,4 QS-89 478 / QS-11 478	8	

Compatible with MOD 0305 connectors
International Design Model Protection

Only while supplies last.

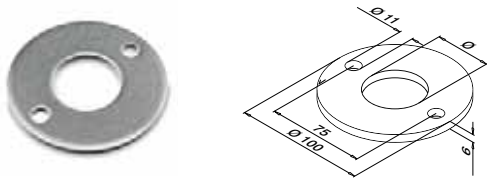

MOD 1930

304 Satin		
INDOOR	Ø	
131930-033	33,7	8
131930-042	42,4	8
131930-048	48,3	8

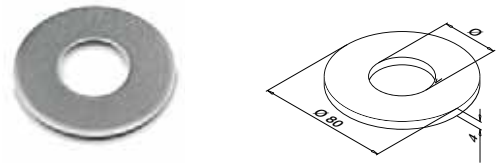

MOD 1931

304 Satin		
INDOOR	Ø	
131931-033	33,7	8
131931-042	42,4	8
131931-048	48,3	8

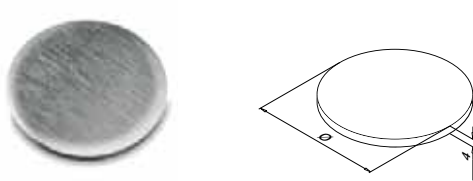

MOD 1932

304 Satin		
INDOOR	Ø	
131932-033	33,7	16
131932-042	42,4	16
131932-048	48,3	16

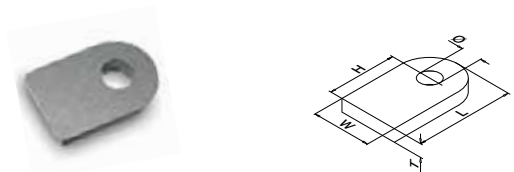

MOD 1933

304 Satin						
INDOOR	L	W	H	T	Ø	
131933-030	30	20	20	5	7	16
131933-050	50	30	35	6	9	16

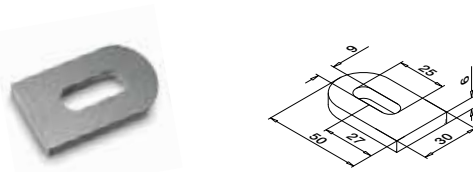

MOD 1934

304 Satin		
INDOOR		
131934-030		16

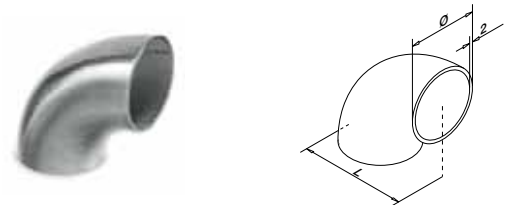

MOD 1935

304 Satin			
INDOOR	Ø	L	
131935-033	33,8 x 2,0	50	2
131935-042	42,4 x 2,0	65	2
131935-048	48,3 x 2,0	75	2



Baluster brackets

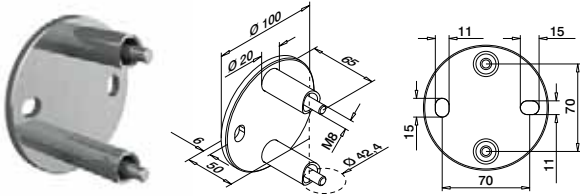

MOD 1552

304	Satin		
INDOOR	Ø		
131552	42,4	QS-64 470	1

NEW

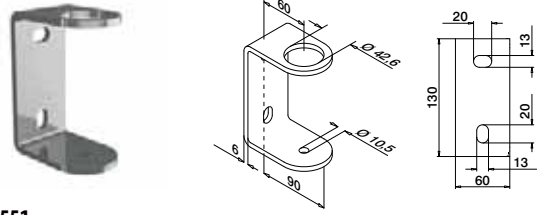

MOD 1551

304	Satin		
INDOOR	Ø		
131551-042	42,4	QS-32 470	1

NEW

Handrail brackets

Wall mounting

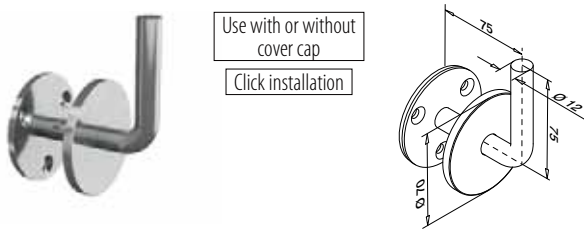

Use with or without cover cap
Click installation

MOD 0191

304	Satin		
INDOOR	Ø		
130191	QS-7 477 / QS-87 476		2

NEW



Flanges for baluster posts

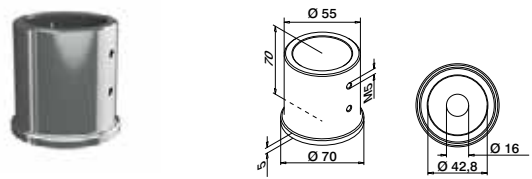

MOD 1920

304	Satin		
INDOOR	Ø		
131920-042	42,4		2

NEW

End caps



MOD 5737 - EASY HIT®

304	Satin		
INDOOR	Ø		
135737-233	33,7 x 2,0		8
135737-242	42,4 x 2,0		8

NEW

MOD 5734

304	Satin		
INDOOR	Ø		
135734-233	33,7 x 2,0		8
135734-242	42,4 x 2,0		8

NEW

Handrail bracket stems

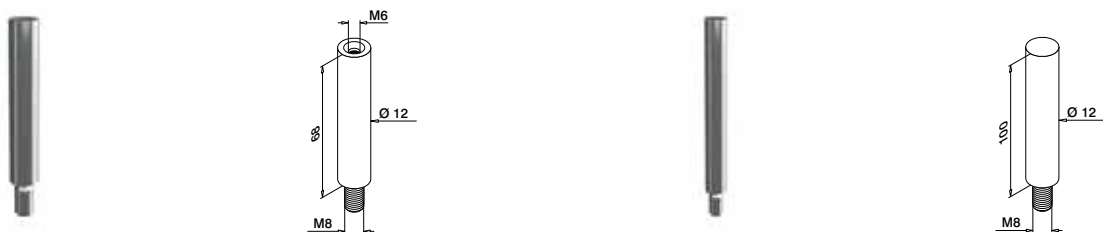

MOD 0817

304	Satin		
INDOOR	L		
130817-068	68		8

NEW

MOD 0817

304	Satin		
INDOOR	L		
130817-100	100		8

NEW



d line
HANDRAIL SYSTEM

Danish design by *Knud Holscher.*

"The attitude of expressive and minimalist design in stainless steel is carried through completely in the d line handrail system. It is a product group that is beautiful and functional in use and also easy to install, modify or repair. The d line handrail system can be adapted to the most challenging architecture without compromising the aesthetics."

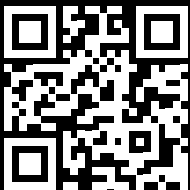

Check the d line catalogue on
<https://q-ne.ws/DLine23>



reddot



Q-railing



BENDYWOOD

NATURAIL

Find all information
about wood online:

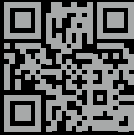

[https://q-ne.ws/
Wood23](https://q-ne.ws/Wood23)

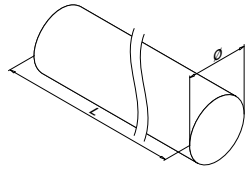
**MOD 0990****Beech** Untreated wood**INDOOR**

Ø



170990-042-36-39

42,0

L = 3,6 m

170990-042-66-39

42,0

L = 6,6 m

PREFIX



Please refer to the installation instructions supplied with the product. Wood is a natural product. Colours can differ.

Q-INFO

PREFIX

**Q-INFO**Ø 42 R_{min} : 840 mm

If kept in their packaging,
manipulation is possible for four
months after delivery.

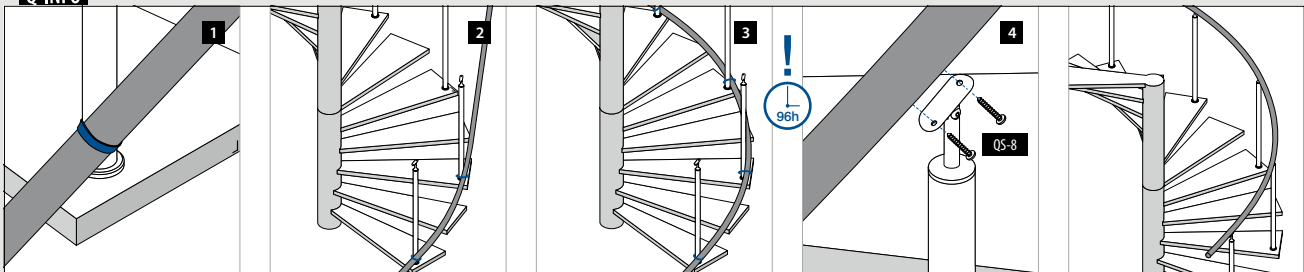
Q-INFO

Handrails

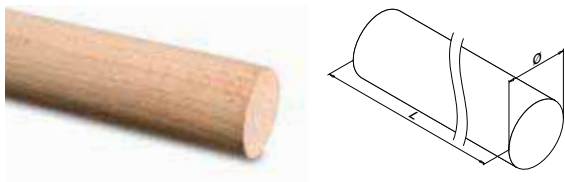

MOD 0950

Beech	Untreated wood	
INDOOR	Ø	
170950-042-25-39	42,0	L = 2,5 m

PREFIX

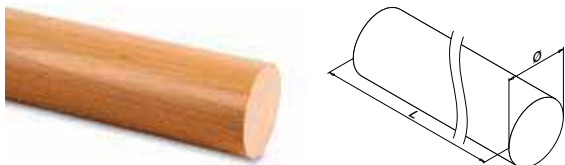

MOD 0950

Beech	Lacquered	
INDOOR	Ø	
170950-042-25-40	42,0	L = 2,5 m

PREFIX

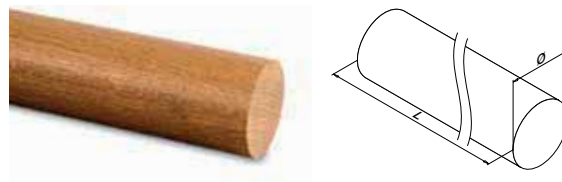

MOD 0950

Oak	Lacquered	
INDOOR	Ø	
170950-042-25-43	42,0	L = 2,5 m

PREFIX

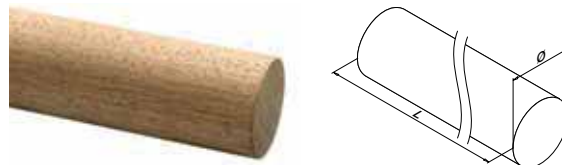

MOD 0950

Kambala	Untreated wood	
OUTDOOR	Ø	
170950-042-25-47	42,0	L = 2,5 m

PREFIX

Accessories

Dowels



MOD 0203

Wood		
INDOOR	QS	
200203	QS-512	50

Handrails

Connectors



MOD 0793

304	Satin		
INDOOR	Ø		
170793-042	42,0	QS-7	477 2
316	Satin		
OUTDOOR			
180793-042	42,0	QS-50	477 2



Q-INFO | MOD 0950



Q-INFO

Wood is a natural product. Colours can differ.

Q-INFO | MOD 0950

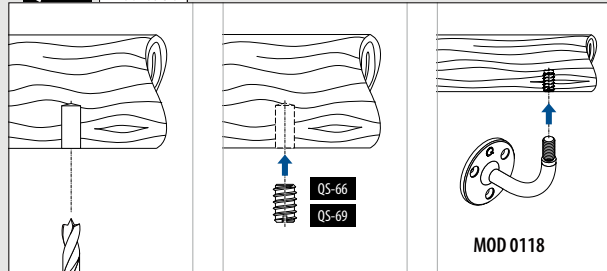

Q-INFO | MOD 0950 / 0203

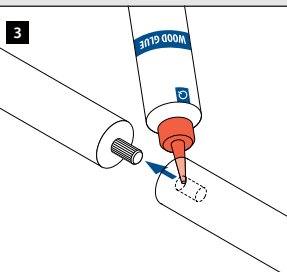
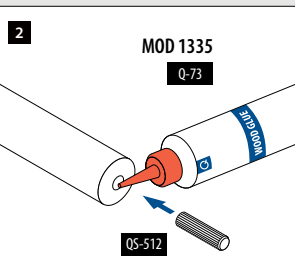
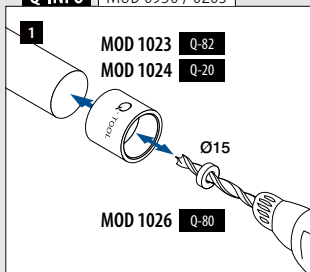

Q-INFO | MOD 0950

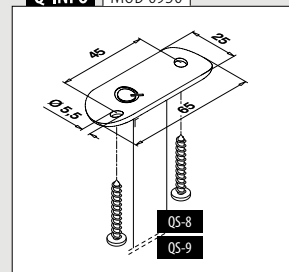



MOD 0313

316	Satin			
OUTDOOR	Ø			
180313-042	42,0	QS-50	477	2

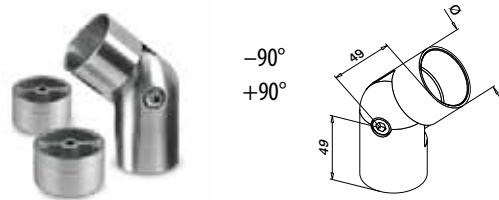

MOD 0308

304	Satin			
INDOOR	Ø			
170308-042	42,0	QS-7	477	2



Adapters



MOD 0301

304	Satin			
INDOOR	Ø			
170301-042	42,0	QS-7	477	2

316	Satin			
OUTDOOR	Ø			
180301-042	42,0	QS-50	477	2



Not compatible with MOD 0710, 0810 and 4710 handrail brackets.



MOD 0792

304	Raw			
INDOOR	Ø			
170792-042	42,0	QS-7	477	2

316	Raw			
OUTDOOR	Ø			
180792-042	42,0	QS-50	477	2



End caps



MOD 0732

304	Satin			
INDOOR	Ø			
170732-042	42,0	QS-7	477	2

316	Satin			
OUTDOOR	Ø			
180732-042	42,0	QS-50	477	2



MOD 0739

304	Satin			
INDOOR	Ø			
170739-042	42,0	QS-7	477	2



Q-INFO

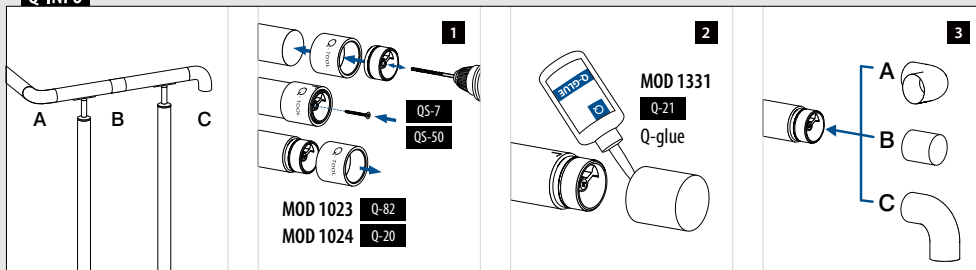



Find all information about
glass infills online:

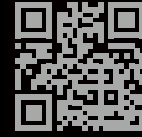

g-ne.ws/Infills23

Q-GLASS

INFILLS – GLASS

Order glass at the same time as you
order the rest of your baluster railing

Bespoke made glass

- From 6 mm monolithic glass to 21,52 mm toughened laminated glass
- Optional coloured or SentryGlas® interlayers
- Radius corners and polished edges on request
- Optional pre-drilled holes

Glass from stock

- Available immediately
- Toughened laminated glass
- 8,76 mm, 6 widths
- Smooth, arised and polished edges
- Rounded corners

■ CE marked ■ High quality ■ Accurate delivery times and notification ■ Clearly quoted competitive prices ■ Straightforward ordering

Q-GLASS (Toughened safety glass)

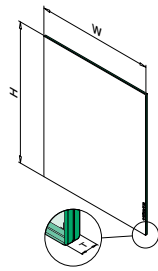

MOD 5009

Safety glass		Laminated	
OUTDOOR	H	W	T
195009-070-08	800	700	8,76
195009-080-08	800	800	8,76
195009-090-08	800	900	8,76
195009-095-08	800	950	8,76
195009-100-08	800	1000	8,76
195009-150-08	800	1500	8,76



Q-glass is directly available from stock.

Q-INFO

Calculation

$$H (m) \times W (m) \times 2,5 \times 8 = \text{kg}$$

Example



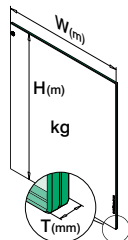

H	W	Tg
0,8 m	1,0 m	8 mm
$0,8 \times 1,0 \times 2,5 \times 8 = 16,00 \text{ kg}$		

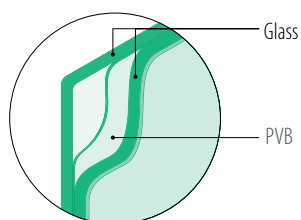
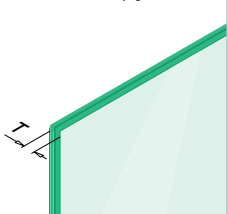

Q-INFO

Laminated safety glass



-  Smooth edges
-  Rounded corners
-  Arrised edges
-  Polished edges

Brackets

For flat tube

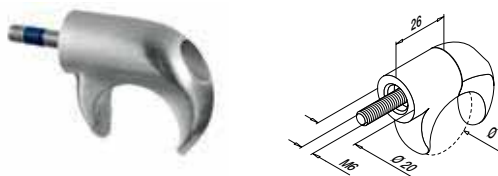

MOD 0860

304 Satin			
INDOOR	Ø		
130860-000	30		2
316 Satin			
OUTDOOR			
140860-000	30		2



International Design Model Protection

For round tube

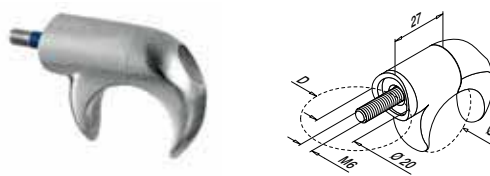

MOD 0860

304 Satin				
INDOOR	D	Ø		
130860-042	42,4	30		2
316 Satin				
OUTDOOR				
140860-042	42,4	30		2
140860-048	48,3	30		2

SELL OUT



International Design Model Protection

Glass frame tube

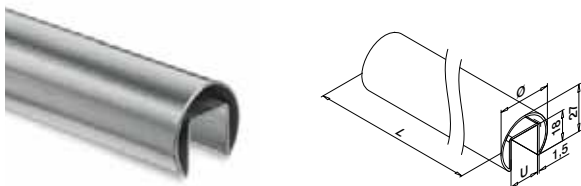

MOD 6930

304 Satin				
INDOOR	Ø	U		
SELL OUT 136930-25-12	30	14		L = 2,5 m
136930-50-12	30	14		L = 5 m
316 Satin				
OUTDOOR				
SELL OUT 146930-25-12	30	14		L = 2,5 m
146930-50-12	30	14		L = 5 m

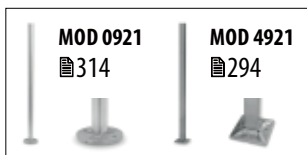

Glass Wing® rubbers

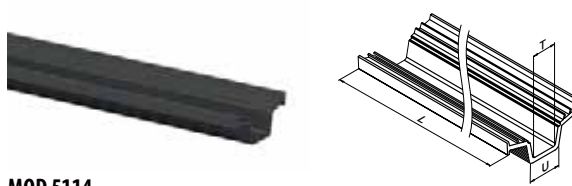

MOD 5114

Accessories			
For monolithic glass	U	T	
205114-050-08	14	8	L = 5 m
205114-050-10	14	10	L = 5 m
For laminated glass			
205114-050-08	14	8,76 - 9,52	L = 5 m
205114-050-10	14	10,76	L = 5 m

International Design Model Protection

SELL OUT Only while supplies last.

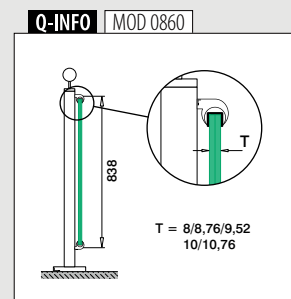
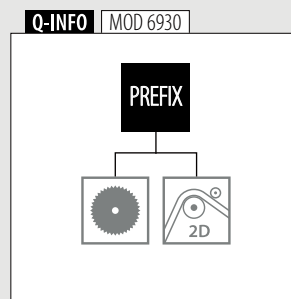
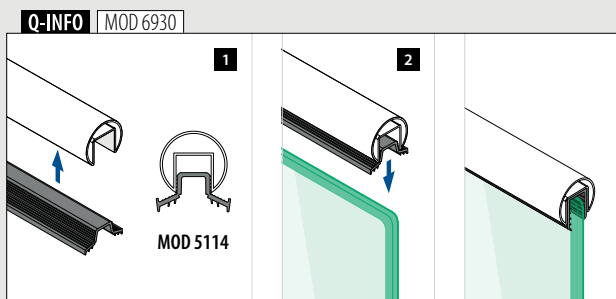



GLASS FRAME TUBE

Q-railing

Connectors



MOD 6793

304 Satin			
INDOOR	For tube Ø		
136793-030-12	30 x 1,5		2
316 Satin			
OUTDOOR	For tube Ø		
146793-030-12	30 x 1,5		2

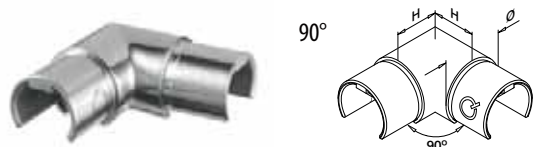

MOD 6333

304 Satin			
INDOOR	For tube Ø	H	
136333-12	30 x 1,5	25	2
316 Satin			
OUTDOOR	For tube Ø	H	
146333-12	30 x 1,5	25	2



Connectors

Adjustable



MOD 6332

316 Satin			
OUTDOOR	For tube Ø	H	
146332-02-12	30 x 1,5	25	2

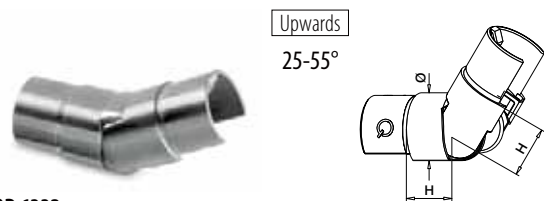

MOD 6332

316 Satin			
OUTDOOR	For tube Ø	H	
146332-01-12	30 x 1,5	25	2



End caps



MOD 6733

304 Satin			
INDOOR	For tube Ø		
136733-030-12	30 x 1,5		2
316 Satin			
OUTDOOR	For tube Ø		
146733-030-12	30 x 1,5		2



Find all information about
bar and tube infills online:

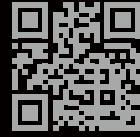

q-ne.ws/Infills23

INFILLS - BAR AND TUBE

Infills
Bars **Q-TUBE**



MOD 1910

304 Satin			
INDOOR	Ø		
131910-012-25-12	12	L = 2,5 m	
131910-012-50-12	12	L = 5 m	
316 Satin			
OUTDOOR			
141910-012-25-12	12	L = 2,5 m	
141910-012-50-12	12	L = 5 m	
316 Mirror polished			
OUTDOOR			
141910-012-50-10	12	L = 5 m	



Infills
Tubes **Q-TUBE**

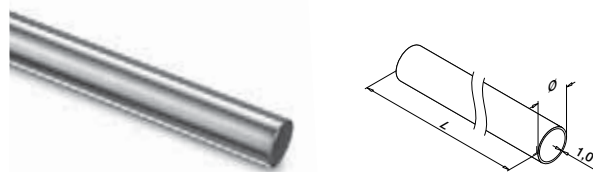

MOD 1900

304 Satin			
INDOOR	Ø		
131900-112-25-12	12	L = 2,5 m	
131900-112-50-12	12	L = 5 m	
304 Satin			
INDOOR			
131900-016-50-12	16	L = 5 m	
316 Satin			
OUTDOOR			
141900-016-50-12	16	L = 5 m	



Infills
Connectors **Adjustable**

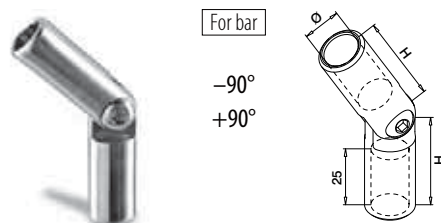

MOD 1312

304 Satin			
INDOOR	Ø	H	
131312-012-12	12	36	6
316 Satin			
OUTDOOR			
141312-012-12	12	36	6

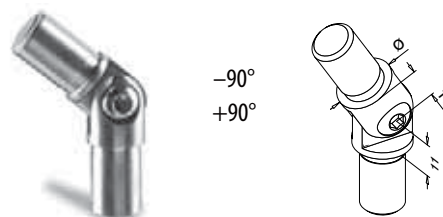

MOD 1302

304 Satin			
INDOOR	For tube Ø		
131302-016-12	16 x 1,0		6
316 Satin			
OUTDOOR			
141302-016-12	16 x 1,0		6



Infills
Connectors



MOD 1790

304 Satin			
INDOOR	For tube Ø	H	
131790-112-12	12 x 1,0	5	4
131790-016-12	16 x 1,0	6	4
316 Satin			
OUTDOOR			
141790-016-12	16 x 1,0	6	4



Q-INFO MOD 1910 / 1900

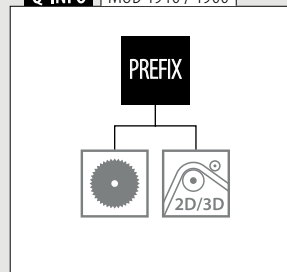

End caps



MOD 1729

304 Satin				
INDOOR	For tube Ø	H		
131729-016-12	16,0 x 1,0	4	2	
316 Satin				
OUTDOOR				
141729-016-12	16,0 x 1,0	4	2	

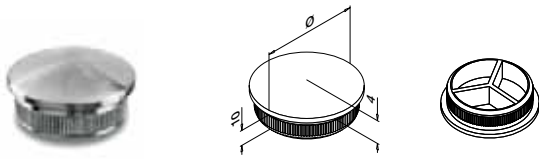

MOD 1759 - EASY HIT®

304 Satin				
INDOOR	For tube Ø			
131759-112-12	12 x 1,0		4	
316 Satin				
OUTDOOR				
141759-112-12	12 x 1,0		4	

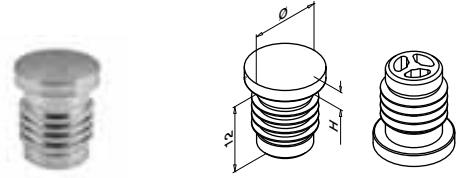

MOD 1759 - EASY HIT®

Plastic		Stainless steel effect		
INDOOR	For tube Ø	H		
151759-112	12 x 1,0	3	4	
151759-016	16 x 1,0	4	4	



MOD 0735

304 Satin				
INDOOR	Ø			
130735-012-12	12	QS-5 477	4	
316 Satin				
OUTDOOR				
140735-012-12	12	QS-6 477	4	



End fittings

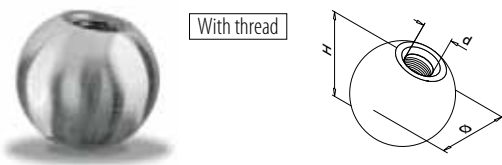

MOD 0220

304 Satin					
INDOOR	Ø	H	d		
130220-020	20	ca. 18,5	M6	6	
130220-025	25	ca. 23,5	M8	6	
130220-030	30	ca. 28,5	M8	6	
130220-050	50	ca. 48,5	M8	2	

SELL OUT

316 Satin					
OUTDOOR					
140220-020	20	ca. 18,5	M6	6	
140220-025	25	ca. 23,5	M8	6	
140220-040	40	ca. 38,5	M8	2	

SELL OUT

SELL OUT

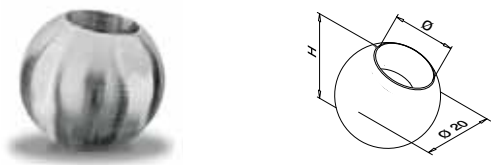

MOD 1221

304 Satin				
INDOOR	Ø	H		
131221-012	12	ca. 17,5	6	
316 Satin				
OUTDOOR				
141221-012	12	ca. 17,5	6	



Q-INFO | MOD 0735

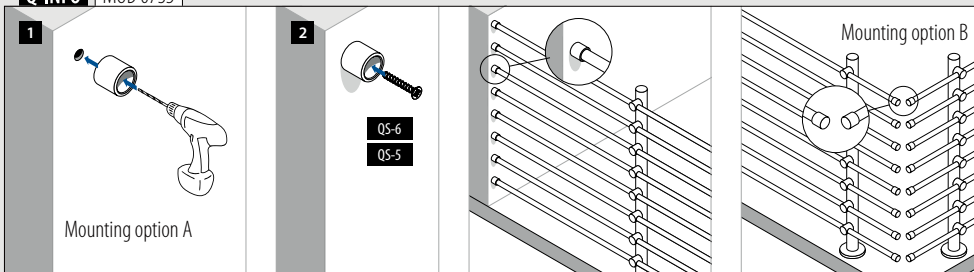

SELL OUT Only while supplies last.

Crossbar holders

For flat tube

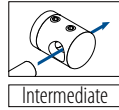
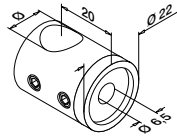

MOD 0830

304 Satin		316 Satin	
INDOOR			
130830-000-12	12	QS-15 478	4
OUTDOOR			
140830-000-12	12	QS-16 478	4



For flat tube

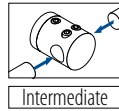
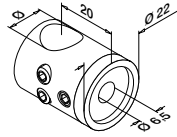

MOD 0831

304 Satin		316 Satin	
INDOOR			
130831-000-12	12	QS-15 478	4
OUTDOOR			
140831-000-12	12	QS-16 478	4



For flat tube

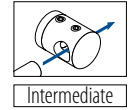
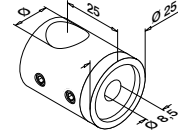

MOD 0840

304 Satin		316 Satin	
INDOOR			
130840-000-12	16	QS-19 478	4



For flat tube

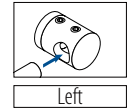
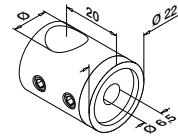

MOD 0832

304 Satin		316 Satin	
INDOOR			
130832-000-12	12	QS-15 478	4
OUTDOOR			
140832-000-12	12	QS-16 478	4



For flat tube

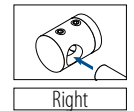
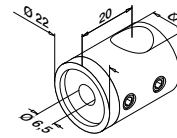

MOD 0833

304 Satin		316 Satin	
INDOOR			
130833-000-12	12	QS-15 478	4
OUTDOOR			
140833-000-12	12	QS-16 478	4



Q-INFO MOD 0830 / 0831 / 0840

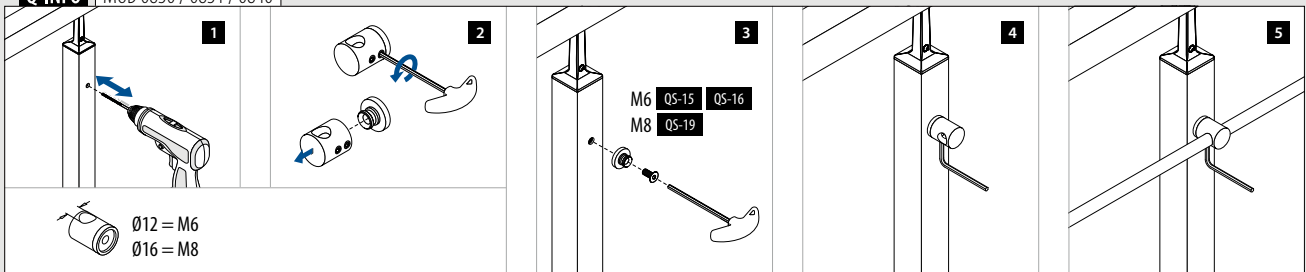

Crossbar holders

For round tube

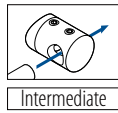
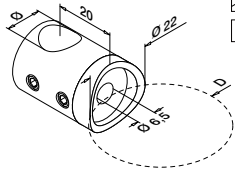

MOD 0830

304 Satin

INDOOR

SELL OUT	INDOOR	D	Ø		
	130830-033-12	33,7	12	QS-15 478	4
	130830-042-12	42,4	12	QS-15 478	4
	130830-048-12	48,3	12	QS-15 478	4

316 Satin

OUTDOOR

	140830-042-12	42,4	12	QS-16 478	4
	140830-048-12	48,3	12	QS-16 478	4



For round tube

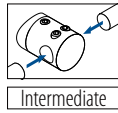
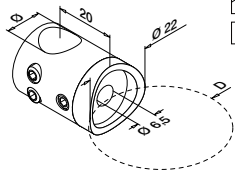

MOD 0831

304 Satin

INDOOR

SELL OUT	INDOOR	D	Ø		
	130831-033-12	33,7	12	QS-15 478	4
	130831-042-12	42,4	12	QS-15 478	4
	130831-048-12	48,3	12	QS-15 478	4

316 Satin

OUTDOOR

	140831-042-12	42,4	12	QS-16 478	4
	140831-048-12	48,3	12	QS-16 478	4

316 Mirror polished

OUTDOOR

	140831-042-10	42,4	12	QS-16 478	4
--	---------------	------	----	-----------	---



For round tube

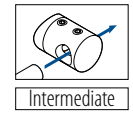
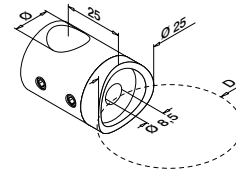

MOD 0840

304 Satin

INDOOR

	130840-042-12	42,4	16	QS-19 478	4
--	---------------	------	----	-----------	---

316 Satin

OUTDOOR

	140840-042-12	42,4	16	QS-20 478	4
	140840-048-12	48,3	16	QS-20 478	4



For round tube

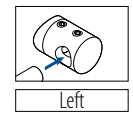
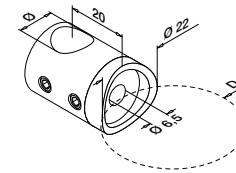

MOD 0832

304 Satin

INDOOR

SELL OUT	INDOOR	D	Ø		
	130832-033-12	33,7	12	QS-15 478	4
	130832-042-12	42,4	12	QS-15 478	4
	130832-048-12	48,3	12	QS-15 478	4

316 Satin

OUTDOOR

	140832-042-12	42,4	12	QS-16 478	4
--	---------------	------	----	-----------	---



For round tube

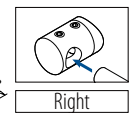
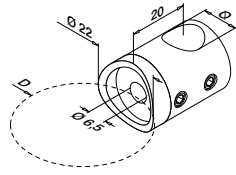

MOD 0833

304 Satin

INDOOR

SELL OUT	INDOOR	D	Ø		
	130833-033-12	33,7	12	QS-15 478	4
	130833-042-12	42,4	12	QS-15 478	4
	130833-048-12	48,3	12	QS-15 478	4

316 Satin

OUTDOOR

	140833-042-12	42,4	12	QS-16 478	4
--	---------------	------	----	-----------	---



Q-INFO | 304 | 316

10

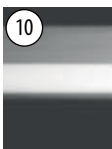

Mirror polished

12

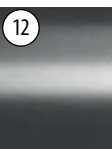

Satin

SELL OUT Only while supplies last.

Crossbar holders

For round tube

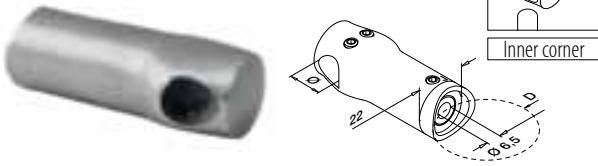

MOD 0834

304		Satin		
INDOOR	D	Ø		
130834-042-12	42,4	12	QS-15	478 4
130834-048-12	48,3	12	QS-15	478 4
316		Satin		
OUTDOOR	D	Ø		
140834-042-12	42,4	12	QS-16	478 4
140834-048-12	48,3	12	QS-16	478 4

SELL OUT



International Design Model Protection

For round tube

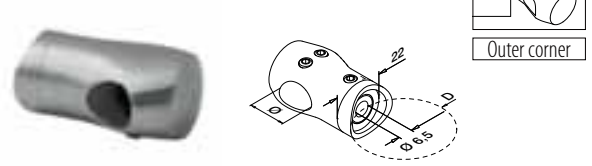

MOD 0839

304		Satin		
INDOOR	D	Ø		
130839-042-12	42,4	12	QS-15	478 4
130839-048-12	48,3	12	QS-15	478 4
316		Satin		
OUTDOOR	D	Ø		
140839-042-12	42,4	12	QS-16	478 4
140839-048-12	48,3	12	QS-16	478 4

SELL OUT



International Design Model Protection

Glass adapters

Ø 25 mm



MOD 0755

304		Satin	
INDOOR	Ø		
130755-16	16		4
316		Satin	
OUTDOOR	Ø		
140755-12	12		4

SELL OUT



Crossbar holders

Bar mounting



MOD 0827

304		Satin		
INDOOR	D	Ø		
130827-012	12	12		4
130827-016	16	12		4



INFILLS - BAR AND TUBE

BALUSTER RAILING SYSTEMS

SELL OUT Only while supplies last.

Q-INFO MOD 0834 / 0839

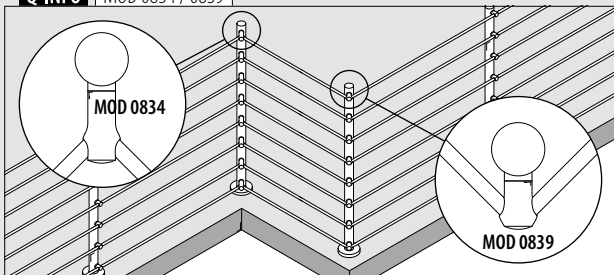

Q-INFO MOD 0755

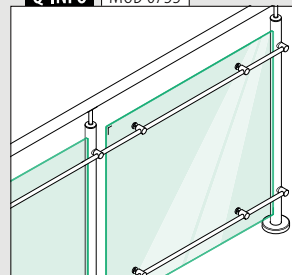

Q-INFO MOD 0827

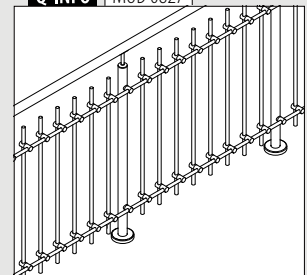

Bar holders

For flat tube

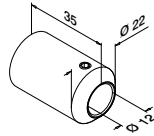

MOD 0850

304

Satin

INDOOR

130850-000	QS-23 478	4
------------	-----------	---

316

Satin

OUTDOOR

140850-000	QS-53 478	4
------------	-----------	---

SELL OUT



For round tube

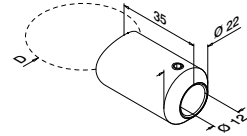

MOD 0850

304

Satin

INDOOR

130850-042	42,4	QS-23 478	4
------------	------	-----------	---

316

Satin

OUTDOOR

140850-042	42,4	QS-53 478	4
------------	------	-----------	---



Bar holders

Adjustable

For flat tube



-90°
+90°

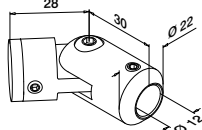

MOD 0855

304

Satin

INDOOR

130855-000	QS-15 478	4
------------	-----------	---



For round tube



-90°
+90°

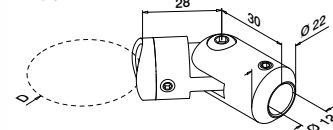

MOD 0855

304

Satin

INDOOR

130855-042	42,4	QS-15 478	4
------------	------	-----------	---



Q-INFO MOD 0850-042

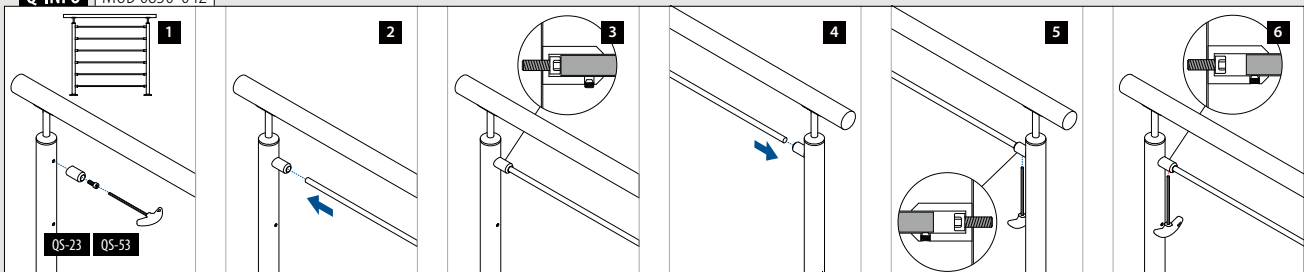



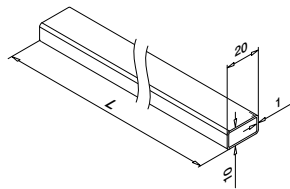

MOD 1940

304	Satin		
INDOOR			
131940-021-50-12		20 x 10 x 1,0	L = 5 m
316	Satin		
OUTDOOR			
141940-021-50-12		20 x 10 x 1,0	L = 5 m

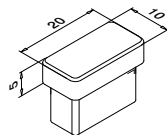

MOD 1712

304	Satin		
INDOOR		For tube □	
131712-021-12		20 x 10 x 1,0	4
316	Satin		
OUTDOOR			
141712-021-12		20 x 10 x 1,0	4



International Design Model Protection

For flat tube

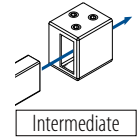
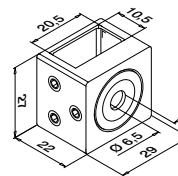

MOD 4827

304	Satin		
INDOOR		For tube □	
134827-12		20 x 10 x 1,0	QS-15 478 4
316	Satin		
OUTDOOR			
144827-12		20 x 10 x 1,0	QS-16 478 4



International Design Model Protection

Q-INFO

Q-INFO MOD 1940

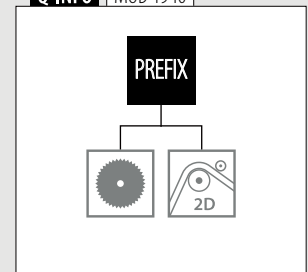
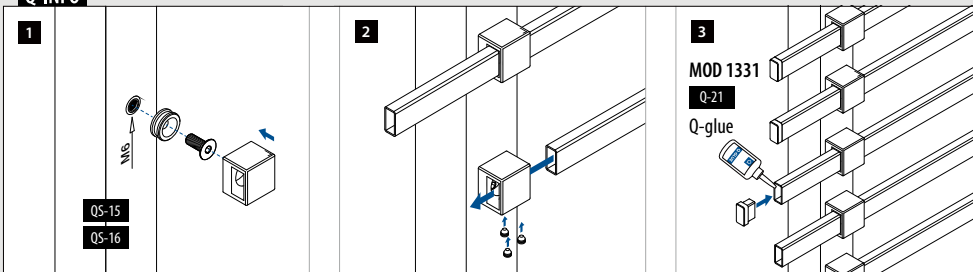



Infills

Tubes for vertical bar infills (picket rail)

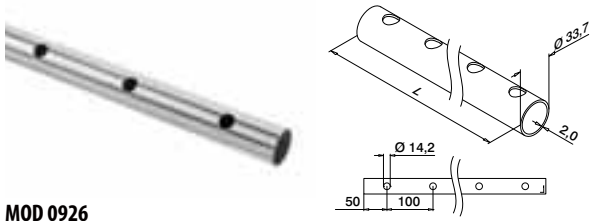

MOD 0926

316 Satin

OUTDOOR

140926-233-25-12

L = 2,5 m



Infills

Adapters for vertical bar infills (picket rail)

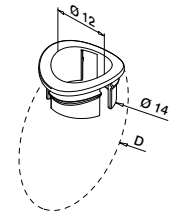

MOD 0521

Plastic Stainless steel effect

OUTDOOR

D

SELL OUT 150521

33,7

50

Infills

Bars for vertical bar infills (picket rail)

Q-TUBE



MOD 1910

316 Satin

OUTDOOR

141910-012-25-12

Ø

L = 2,5 m

141910-012-50-12

12

L = 5 m



Q-INFO MOD 0926

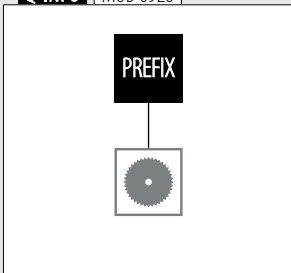

Q-INFO MOD 1910

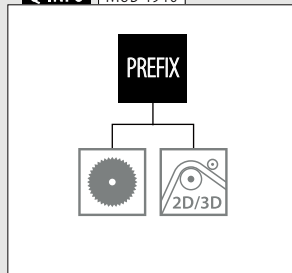

SELL OUT Only while supplies last.

Q-INFO

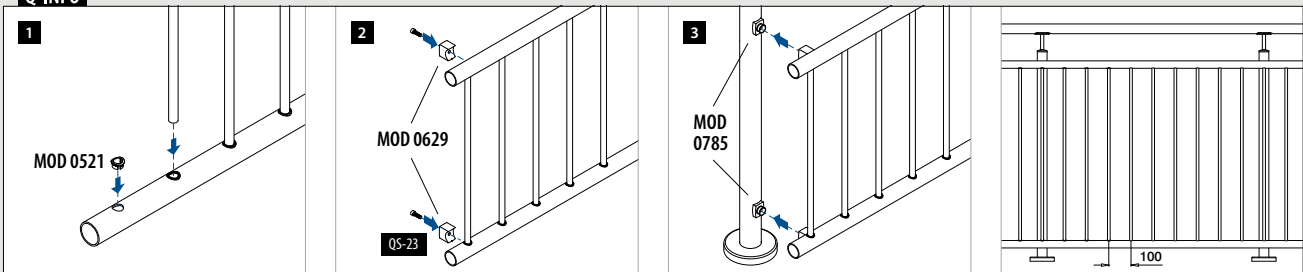

Tube adapters

For round tube

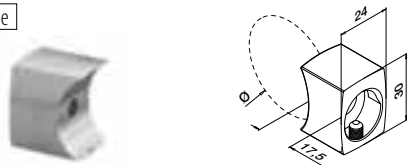

MOD 0629

	316	Satin		
	OUTDOOR	Ø		
140629-033	33,7	QS-53	478	4
140629-042	42,4	QS-53	478	4

SELL OUT



International Design Model Protection

Adapters for tube adapters MOD 0629

For flat tube



MOD 0785

	316	Satin		
	OUTDOOR			
140785-000-12	QS-16	478		4



For round tube

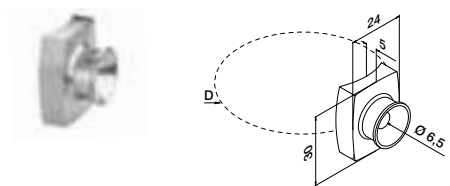

MOD 0785

	316	Satin		
	OUTDOOR	D		
140785-042-12	42,4	QS-16	478	4
140785-048-12	48,3	QS-16	478	4



Connectors

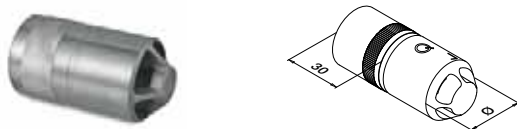

MOD 5792 - EASY HIT®

	316	Raw		
	OUTDOOR		For tube Ø	
145792-233	33,7 x 2,0			2



International Design Model Protection

Q-INFO MOD 5792

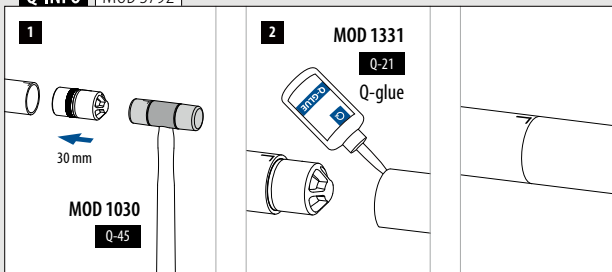

SELL OUT Only while supplies last.

End caps

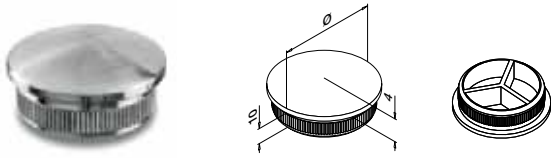

MOD 5729 - EASY HIT®

316	Satin		
OUTDOOR		For tube Ø	
145729-233-12		33,7 x 2,0	2

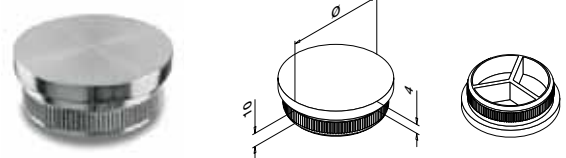

MOD 5732 - EASY HIT®

316	Satin		
OUTDOOR		For tube Ø	
145732-233-12		33,7 x 2,0	2



Wall flanges

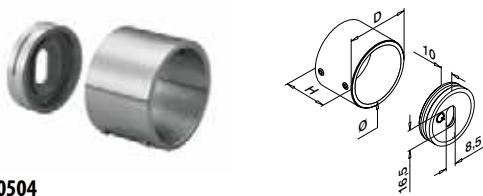

MOD 0504

316	Satin					
OUTDOOR		Ø	D	H		
140504-033-12		33,7	41	30	QS-55 476 / QS-22 478	2



Q-INFO MOD 0504

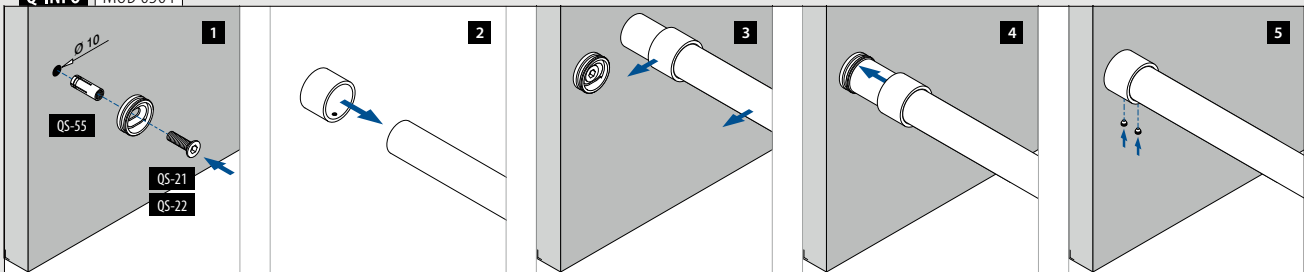



Find all information about
cable infills online:

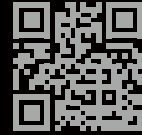

q-ne.ws/Infills23

INFILLS - CABLE

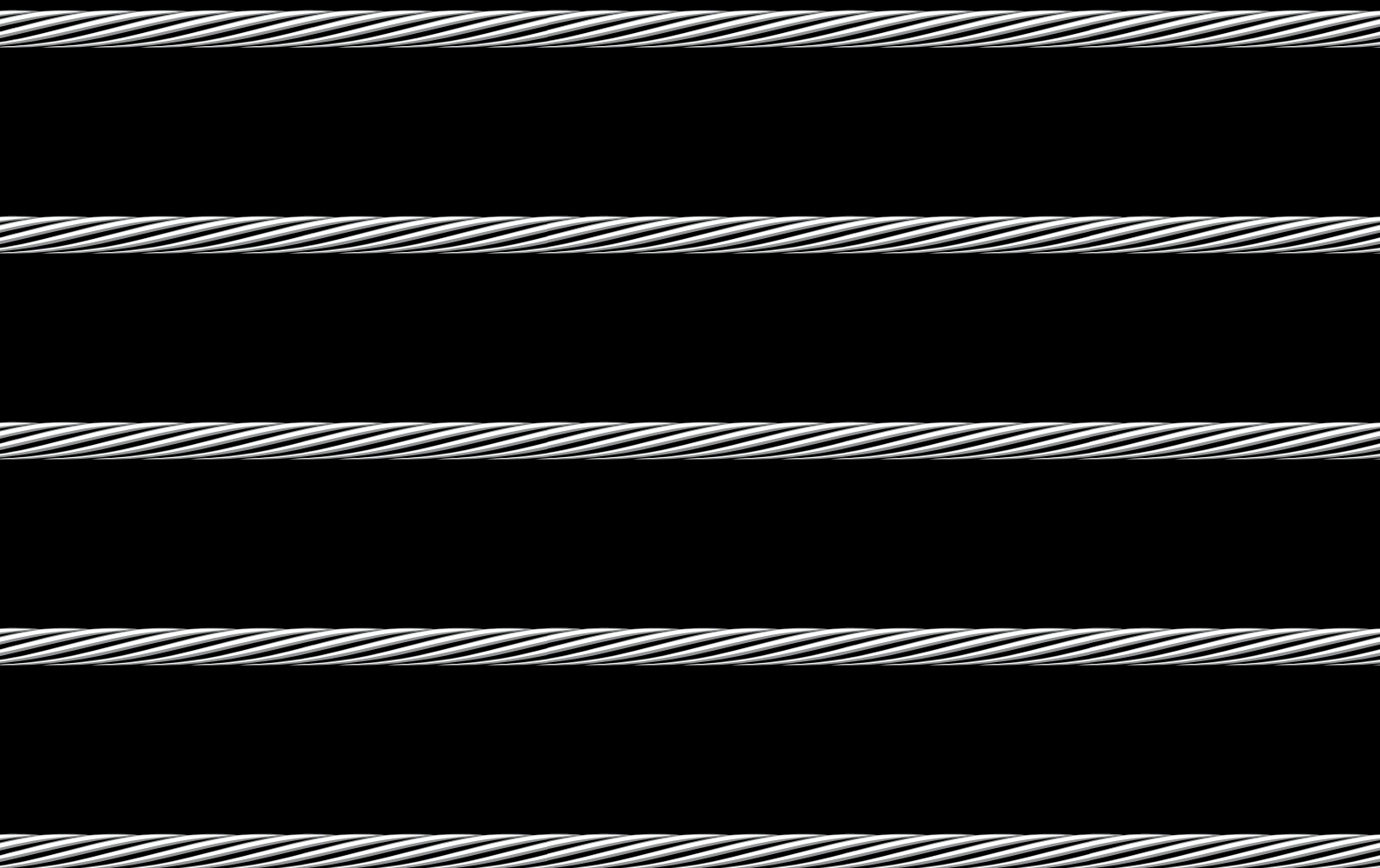

Infills

Cable system, 3,2 mm

Complete set

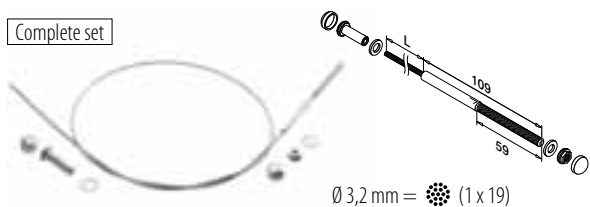

Ø 3,2 mm = (1 x 19)

MOD 7901

316 Satin		
OUTDOOR	Cable Ø	
147901-003-01	3,2	L = 1 m
147901-003-02	3,2	L = 2,5 m
147901-003-05	3,2	L = 5 m
147901-003-07	3,2	L = 7,5 m
147901-003-10	3,2	L = 10 m
147901-003-12	3,2	L = 12,5 m
147901-003-20	3,2	L = 20 m

Infills

End caps

For MOD 7240

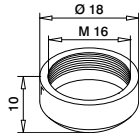

MOD 7245

316 Satin		
OUTDOOR		
147245		8

Infills

Release tool



MOD 7802

316 Satin		
OUTDOOR	For cable Ø	
207802-003	3,2	1

Infills

Adapters



MOD 7240

316 Satin			
OUTDOOR	For cable Ø	D	
147240-003	3,2	9,3	2

International Design Model Protection

Infills

Cable stopper

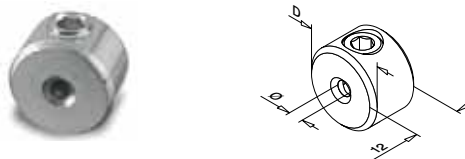

MOD 7400

316 Satin		
OUTDOOR	For cable Ø	D
147400-003	3,2 - 4,0	18



Q-INFO MOD 7400

Always use a cable stopper to distribute load across more than one post.

Q-INFO MOD 7901-003

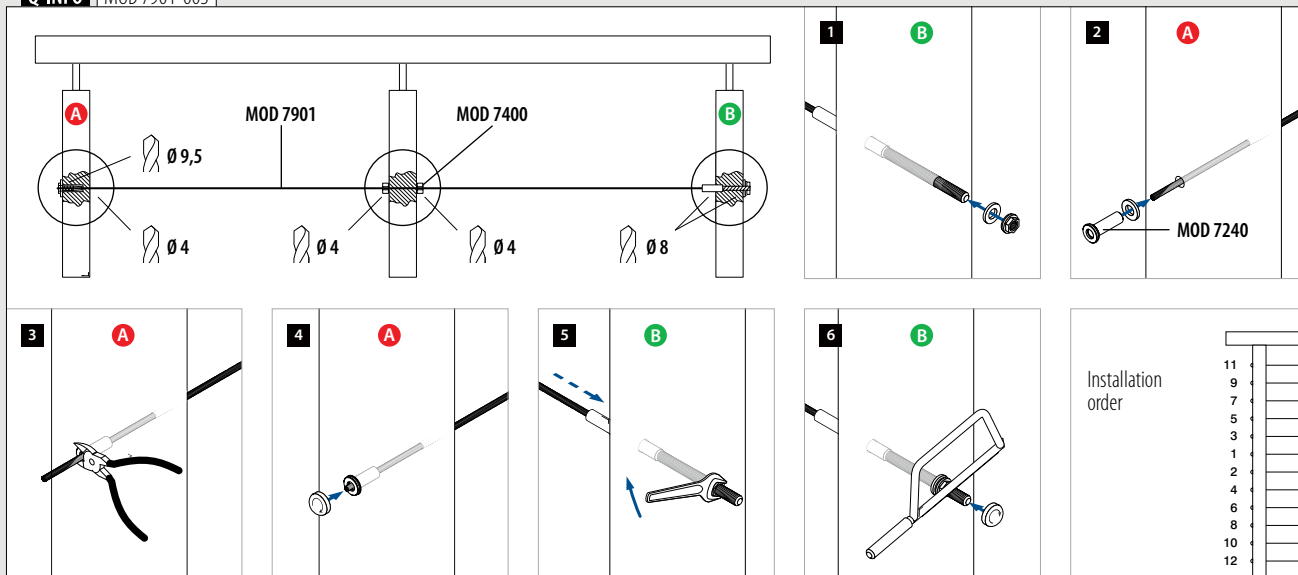

Infills

Cable system, 4,0 mm

Complete set

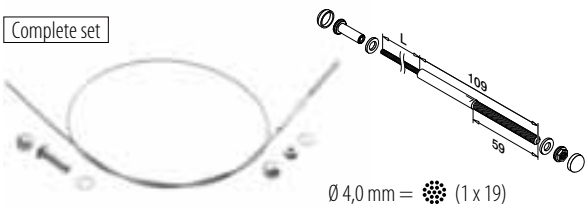

Ø 4,0 mm = (1 x 19)

MOD 7901

316 Satin		
OUTDOOR	Cable Ø	
147901-004-01	4,0	L = 1 m
147901-004-02	4,0	L = 2,5 m
147901-004-05	4,0	L = 5 m
147901-004-07	4,0	L = 7,5 m
147901-004-10	4,0	L = 10 m
147901-004-12	4,0	L = 12,5 m
147901-004-20	4,0	L = 20 m

Infills

End caps

For MOD 7240

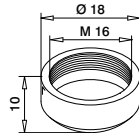

MOD 7245

316 Satin		
OUTDOOR		
147245		8

Infills

Release tool



MOD 7802

316 Satin		
OUTDOOR	For cable Ø	
207802-004	4,0	1

Infills

Adapters

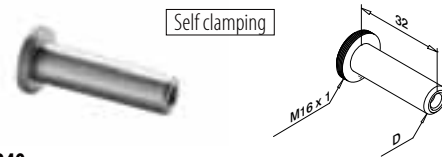

MOD 7240

316 Satin			
OUTDOOR	For cable Ø	D	
147240-004	4,0	11,3	2

International Design Model Protection

Infills

Cable stopper

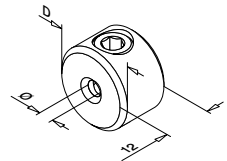

MOD 7400

316 Satin			
OUTDOOR	For cable Ø	D	
147400-003	3,2 - 4,0	18	6



Q-INFO MOD 7400 / 7401

Always use a cable stopper to distribute load across more than one post.

Q-INFO MOD 7901-004

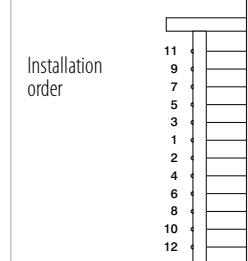
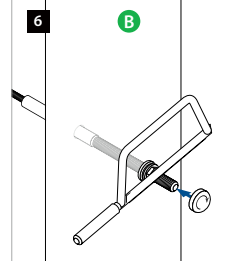
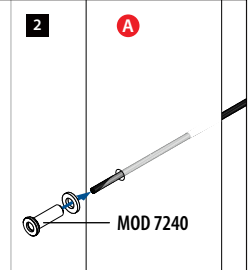
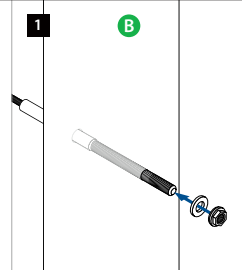
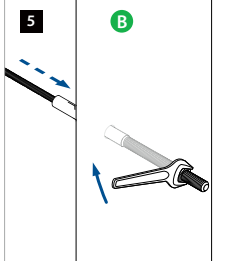
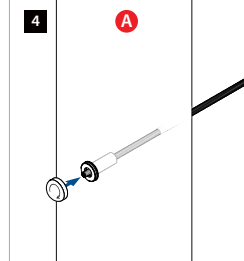
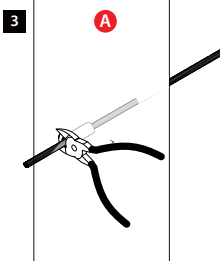
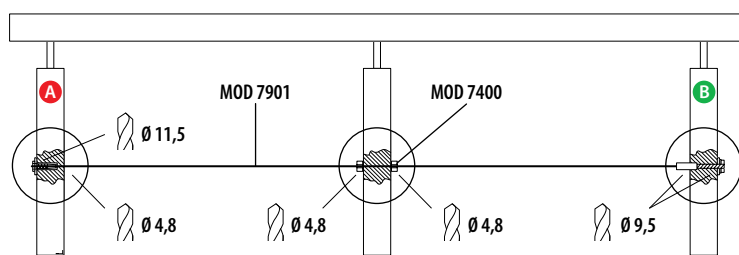

Cable stoppers for diagonal installation

For flat tube

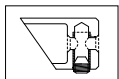
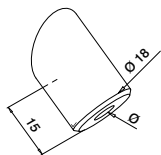

Downwards
+/- 35°

MOD 7401

304	Satin		
INDOOR		For cable Ø	
137401-000-02		3,2 - 4,0	6
316	Satin		
OUTDOOR			
147401-000-02		3,2 - 4,0	6



For round tube

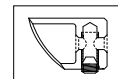
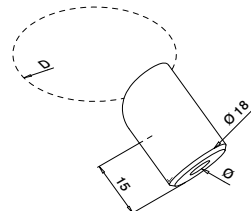

Downwards
+/- 35°

MOD 7401

304	Satin			
INDOOR		D	For cable Ø	
137401-042-02		42,4	3,2 - 4,0	6
316	Satin			
OUTDOOR				
147401-042-02		42,4	3,2 - 4,0	6



For flat tube

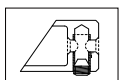
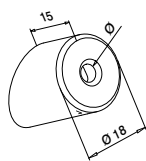

Upwards
+/- 35°

MOD 7401

304	Satin		
INDOOR		For cable Ø	
137401-000-01		3,2 - 4,0	6
316	Satin		
OUTDOOR			
147401-000-01		3,2 - 4,0	6



For round tube

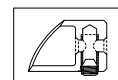
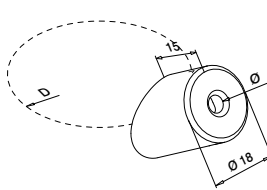

Upwards
+/- 35°

MOD 7401

304	Satin			
INDOOR		D	For cable Ø	
137401-042-01		42,4	3,2 - 4,0	6
316	Satin			
OUTDOOR				
147401-042-01		42,4	3,2 - 4,0	6



Adapters for diagonal installation

For flat tube

Top and bottom

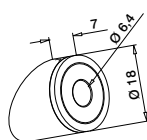

+/- 35°

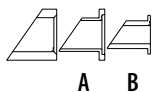

MOD 7403

304	Satin		
INDOOR		For cable Ø	
137403-000		3,2 - 4,0	6
316	Satin		
OUTDOOR			
147403-000		3,2 - 4,0	6

International Design Model Protection

For round tube

Top and bottom

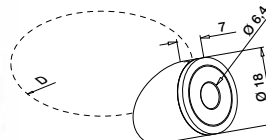

+/- 35°

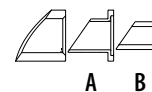

MOD 7403

304	Satin			
INDOOR		D	For cable Ø	
137403-042		42,4	3,2 - 4,0	6
316	Satin			
OUTDOOR				
147403-042		42,4	3,2 - 4,0	6

International Design Model Protection

Q-INFO MOD 7403

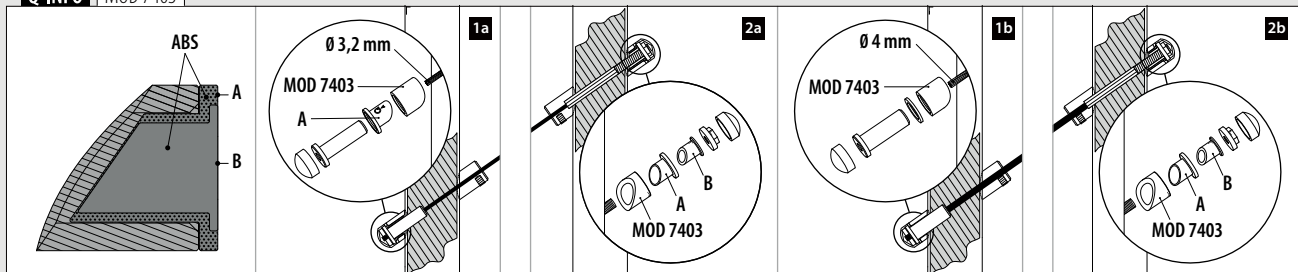

Infills

Tensioners

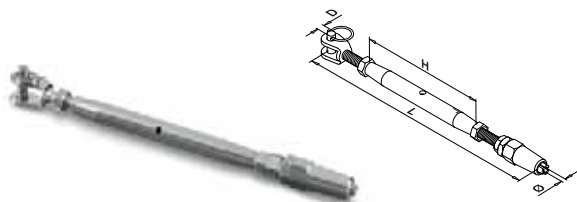

MOD 7250

304		Satin				
INDOOR	For cable Ø	D	H	L	☐	
137250-003	3,2	5	90	155 - 230	2	
137250-006	6,0	9	125	270 - 325	2	
316		Satin				
OUTDOOR						
147250-003	3,2	5	90	155 - 230	2	
147250-006	6,0	9	125	270 - 325	2	



Infills

Cables

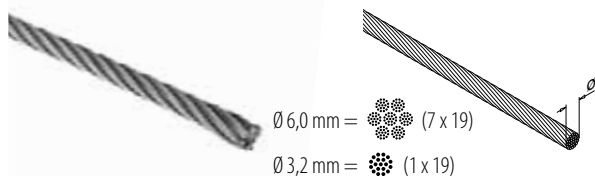

MOD 7900

304		Satin	
INDOOR	Ø	☐	
137900-003-10	3,2	L = 10 m	
137900-003-50	3,2	L = 50 m	
137900-003-01	3,2	L = 100 m	
137900-006-10	6,0	L = 10 m	
137900-006-50	6,0	L = 50 m	
137900-006-01	6,0	L = 100 m	
316		Satin	
OUTDOOR			
147900-003-10	3,2	L = 10 m	
147900-003-50	3,2	L = 50 m	
147900-003-01	3,2	L = 100 m	
147900-006-10	6,0	L = 10 m	
147900-006-50	6,0	L = 50 m	
147900-006-01	6,0	L = 100 m	

SELL OUT

SELL OUT Only while supplies last.

Q-INFO | MOD 7400

Always use a cable stopper to distribute load across more than one post.

Q-INFO | MOD 7900-006

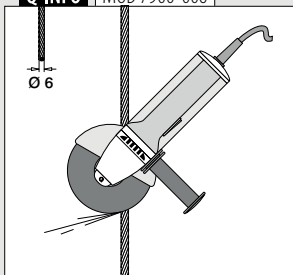

Q-INFO

Cable cutter



MOD 7800

☐ 491

Infills

Terminals



MOD 7300

304		Satin			
INDOOR	For cable Ø	D	L	☐	
137300-003	3,2	5	50	2	
137300-006	6,0	9	97	2	
316		Satin			
OUTDOOR					
147300-003	3,2	5	50	2	
147300-006	6,0	9	97	2	



Infills

Eye bolts



MOD 7350

304		Satin				
INDOOR	d	Ø	For cable Ø	L	☐	
137350-619	M6	6	3,2	19	10	
137350-130	M10	9	6,0	30	10	
316		Satin				
OUTDOOR						
147350-619	M6	6	3,2	19	10	
147350-130	M10	9	6,0	30	10	

Infills

Cable stopper

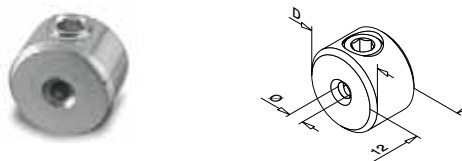

MOD 7400

304		Satin		
INDOOR	For cable Ø	D	☐	
137400-003	3,2	18	6	
137400-006	6,0	20	6	
316		Satin		
OUTDOOR				
147400-003	3,2	18	6	
147400-006	6,0	20	6	



Q-INFO

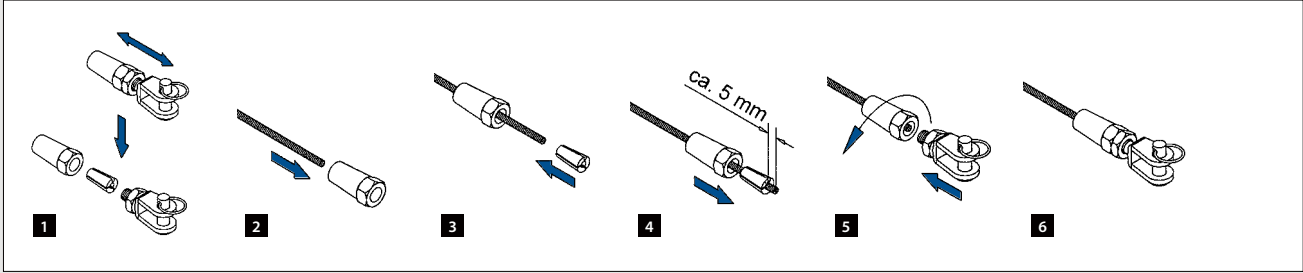

Q-INFO

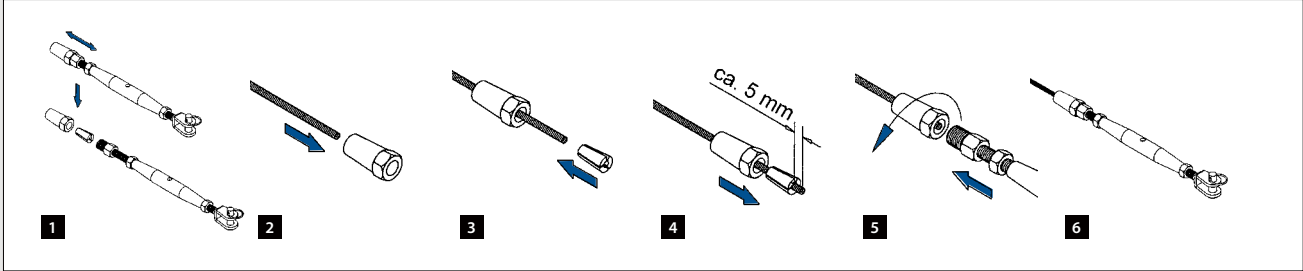

Q-INFO

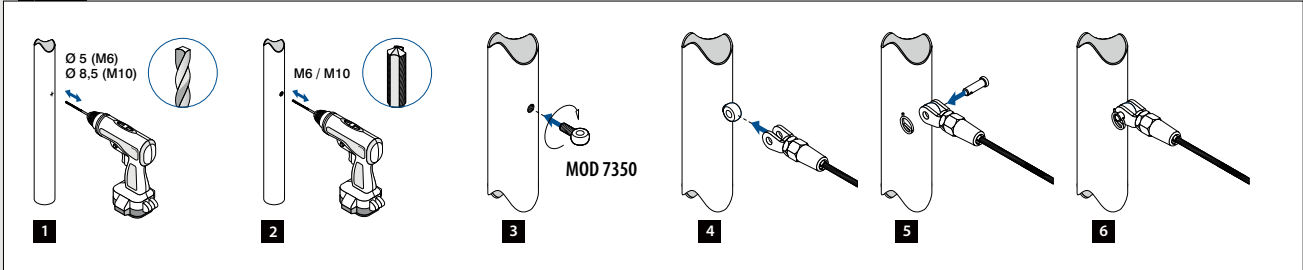

Q-INFO

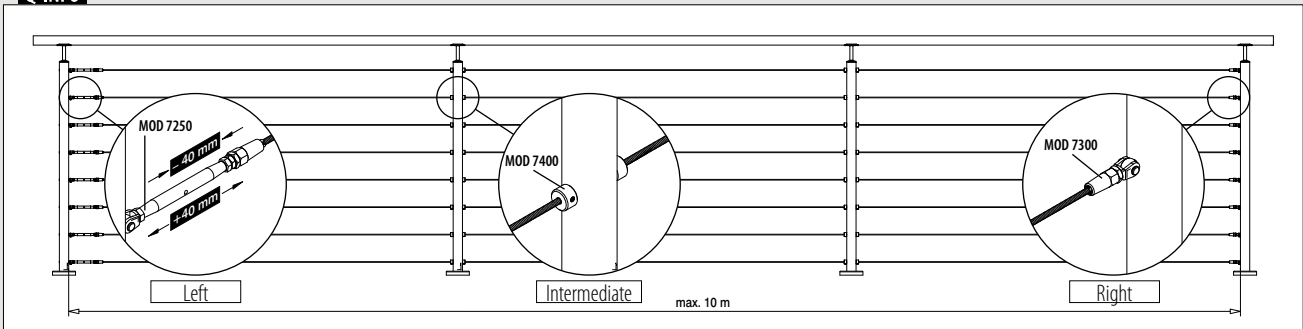

Cable stoppers for diagonal installation

For flat tube

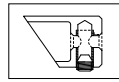
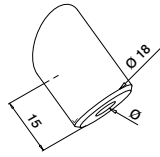

Downwards

+/- 35°

MOD 7401

304 Satin		
INDOOR	For cable Ø	
137401-000-02	3,2	6
316 Satin		
OUTDOOR		
147401-000-02	3,2	6



For round tube

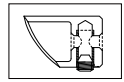
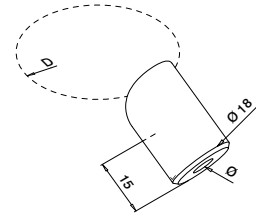

Downwards

+/- 35°

MOD 7401

304 Satin			
INDOOR	D	For cable Ø	
137401-042-02	42,4	3,2	6
316 Satin			
OUTDOOR			
147401-042-02	42,4	3,2	6



For flat tube

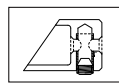
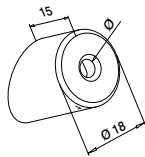

Upwards

+/- 35°

MOD 7401

304 Satin		
INDOOR	For cable Ø	
137401-000-01	3,2	6
316 Satin		
OUTDOOR		
147401-000-01	3,2	6



For round tube

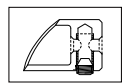
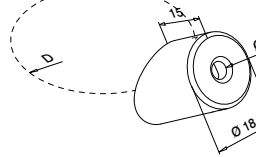

Upwards

+/- 35°

MOD 7401

304 Satin			
INDOOR	D	For cable Ø	
137401-042-01	42,4	3,2	6
316 Satin			
OUTDOOR			
147401-042-01	42,4	3,2	6



Q-INFO MOD 7250 / 7401-042 / 7300

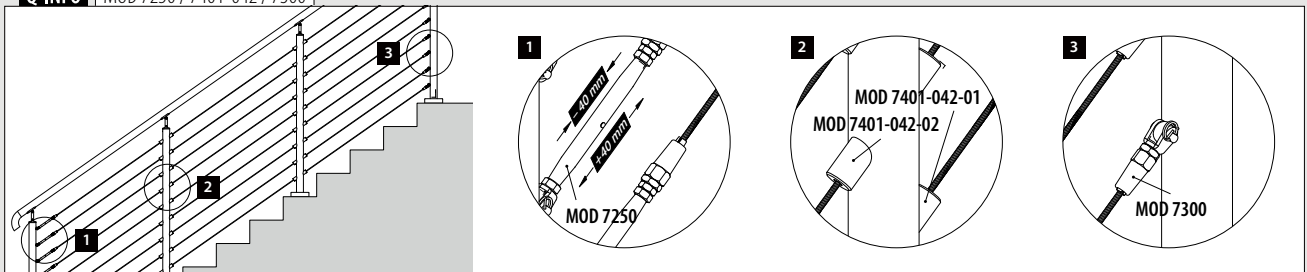

Cable holders

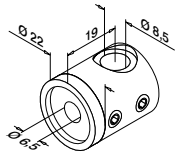

For flat tube
Left

MOD 7450

304	Satin		
INDOOR			
137450-000-01	QS-15	478	4

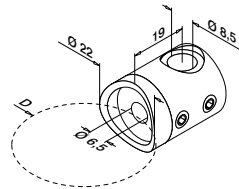

For round tube
Left

MOD 7450

304	Satin		
INDOOR	D		
137450-042-01	42,4	QS-15	478

316	Satin		
OUTDOOR			
147450-042-01	42,4	QS-16	478

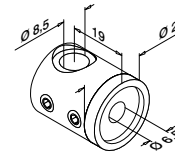

For flat tube
Right

MOD 7450

304	Satin		
INDOOR			
137450-000-02	QS-15	478	4

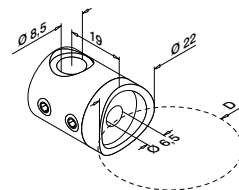

For round tube
Right

MOD 7450

304	Satin		
INDOOR	D		
137450-042-02	42,4	QS-15	478

316	Satin		
OUTDOOR			
147450-042-02	42,4	QS-16	478

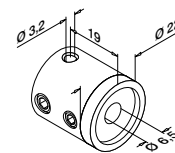

For flat tube
Intermediate

MOD 7450

304	Satin		
INDOOR			
137450-000-00	QS-15	478	4

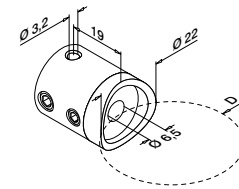

For round tube
Intermediate

MOD 7450

304	Satin		
INDOOR	D		
137450-042-00	42,4	QS-15	478

316	Satin		
OUTDOOR			
147450-042-00	42,4	QS-16	478

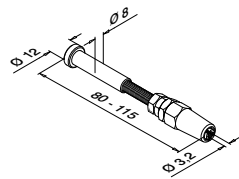

MOD 7500

304	Satin		
INDOOR			
137500		4	

316	Satin		
OUTDOOR			
147500		4	



Q-INFO | MOD 7450 / 7500 / 7900

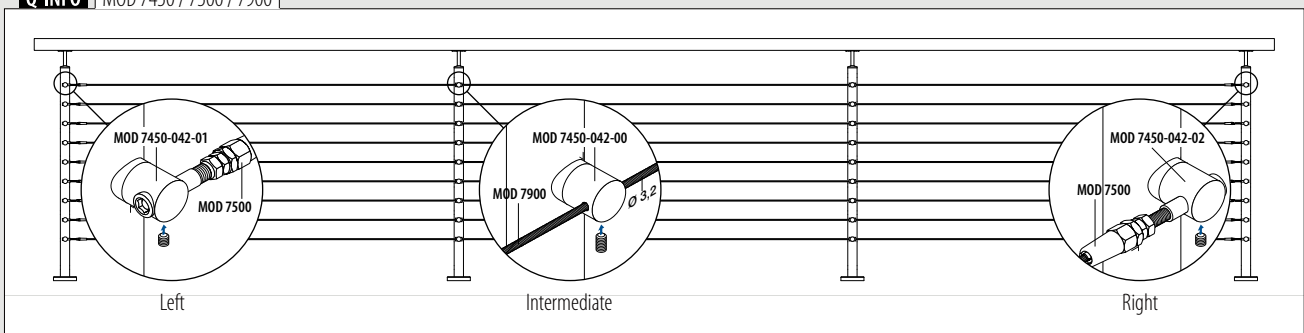



Find all information about
web infills online:



<https://q-ne.ws/QWeb23>

INFILLS - WEB

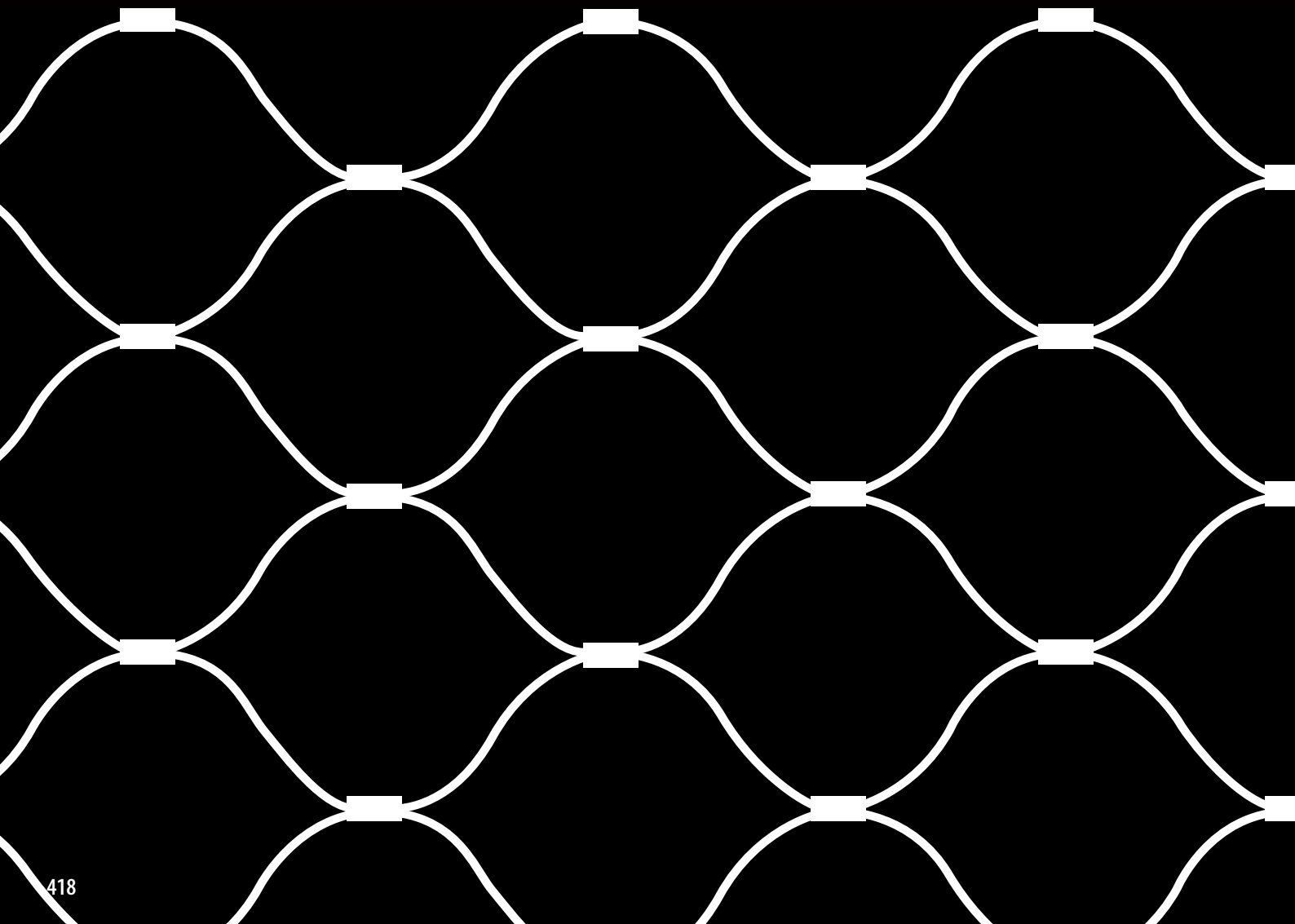

Infills

Cables



MOD 7900

316	Satin		
OUTDOOR		Ø	
147900-006-10	6,0	L = 10 m	
147900-006-50	6,0	L = 50 m	
147900-006-01	6,0	L = 100 m	

Infills

Tensioners



MOD 7260

316	Satin				
OUTDOOR		Ø	H	L	
147260-006	6	125	340-360	2	

Infills

Adapters

For flat tube



MOD 7723

316	Satin		
OUTDOOR			
147723-000		12	

For round tube

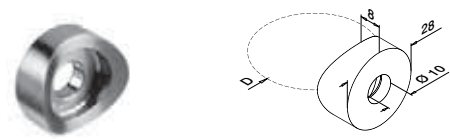

MOD 7723

316	Satin		
OUTDOOR		D	
147723-042		42,4	12
147723-048		48,3	12

Infills

Cable holders

For round tube

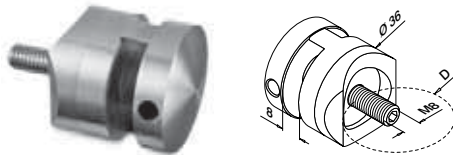

MOD 7356

316	Satin		
OUTDOOR		D	
147356-042		42,4	2



Infills

Eye bolts

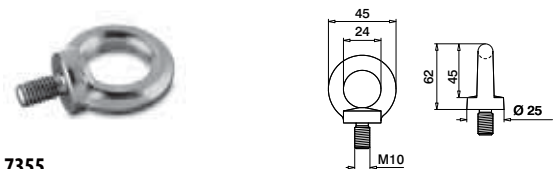

MOD 7355

316	Satin		
OUTDOOR			
147355-010		12	

Accessories

Cable ties



MOD 1050

Accessories	Q	L	
201050	Q-50	300	100

Q-INFO MOD 7900-006

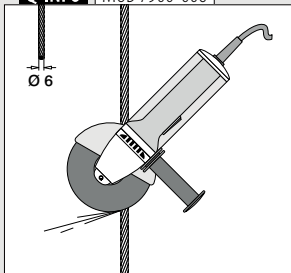

Q-INFO MOD 7356-042

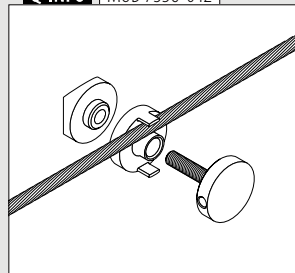

Q-INFO MOD 7355 / 7723

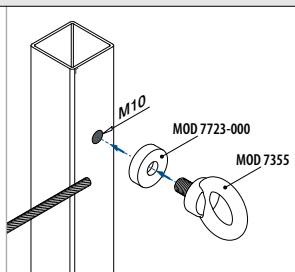
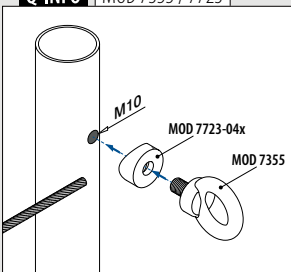

Infills

Web

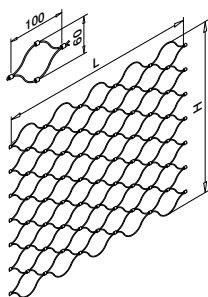

MOD 7910

316 Satin		
OUTDOOR	H	
147910-050-06	600	L = 5 m
147910-100-06	600	L = 10 m
147910-500-06	600	L = 50 m
147910-050-08	800	L = 5 m
147910-100-08	800	L = 10 m
147910-500-08	800	L = 50 m

Infills

Cables

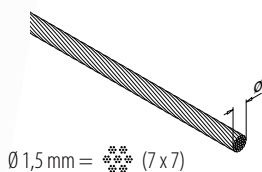

MOD 7911

316 Satin		
OUTDOOR	Ø	
147911-100	1,5	L = 10 m
147911-500	1,5	L = 50 m
147911-001	1,5	L = 100 m

Infills

Vertical cable convector

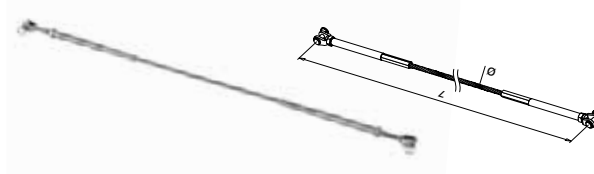

MOD 7780

316 Satin				
OUTDOOR	Ø	L		
147780	8	800	1	

Infills

Inclination clamp

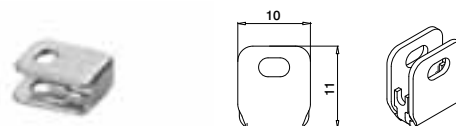

MOD 7810

316 Satin		
OUTDOOR		
147810		12

Infills

Vertical clamp



MOD 7820

316 Satin		
OUTDOOR		
147820		12

International Design Model Protection

Infills

Connectors



MOD 7830

316 Satin		
OUTDOOR		
147830		12

Q-INFO | MOD 7260 / 7810 / 7820

Quantity required

MOD 7260		1x per 10 m
MOD 7810		20 pieces per m (10x top and 10x base)
MOD 7820	H = 600 mm	10 pieces each side (left end and right end)
	H = 800 mm	13 pieces each side (left end and right end)





Find all information about
plate infills online:

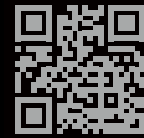

q-ne.ws/Infills23

COMPONENTS FOR INFILLS - PLATE

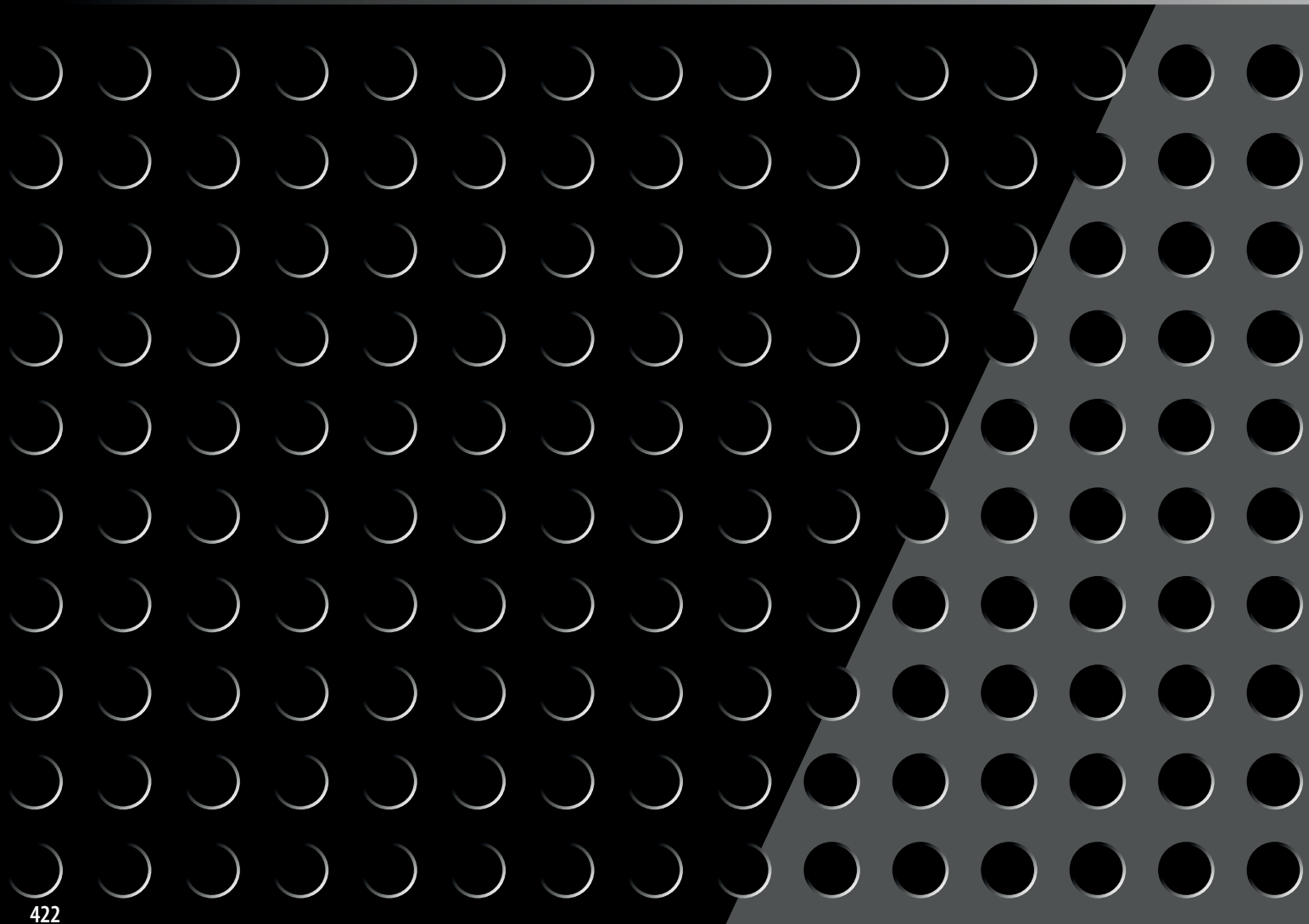
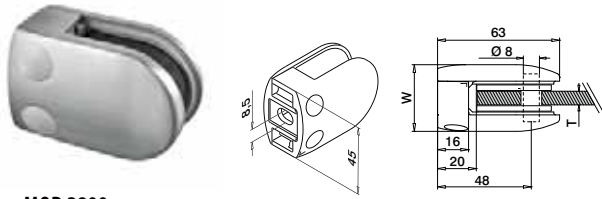

Plate adapters - MOD 2800

For flat tube



MOD 2800

304	Satin				
INDOOR	W	T			
132800-000-12	34	See MOD 5028	QS-26	480	4

304	Mirror polished				
INDOOR					
132800-000-10	34	See MOD 5028	QS-26	480	4

SELL OUT

316	Satin				
OUTDOOR					
142800-000-12	34	See MOD 5028	QS-27	480	4

316	Mirror polished				
OUTDOOR					
142800-000-10	34	See MOD 5028	QS-27	480	4

316	Black Line				
OUTDOOR					
142800-000-82	34	See MOD 5028	QS-27	480	4

NEW

Zamak						
INDOOR						
102800-000-...	36	See MOD 5028	QS-28	480	4	

SELL OUT



International Design Model Protection

For round tube

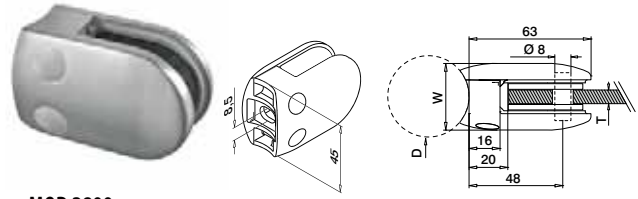

MOD 2800

304	Satin				
INDOOR	D	W	T		
132800-042-12	42,4	34	See MOD 5028	QS-47	480 4
132800-048-12	48,3	34	See MOD 5028	QS-47	480 4

304	Mirror polished				
INDOOR					
132800-042-10	42,4	34	See MOD 5028	QS-47	480 4
132800-048-10	48,3	34	See MOD 5028	QS-47	480 4

SELL OUT

SELL OUT

316	Satin				
OUTDOOR					
142800-042-12	42,4	34	See MOD 5028	QS-45	480 4
142800-048-12	48,3	34	See MOD 5028	QS-45	480 4

316	Mirror polished				
OUTDOOR					
142800-042-10	42,4	34	See MOD 5028	QS-45	480 4
142800-048-10	42,4	34	See MOD 5028	QS-45	480 4

NEW

Zamak						
INDOOR						
102800-042-...	42,4	36	See MOD 5028	QS-46	480 4	
102800-048-...	48,3	36	See MOD 5028	QS-46	480 4	

SELL OUT

SELL OUT



International Design Model Protection

Rubber inlays for plate adapters MOD 2800



2 pieces per plate adapter

MOD 5028

Accessories	T	
205028-02	2	8
205028-03	3	8
205028-04	4	8

SELL OUT Only while supplies last.

Please order fixing bolts separately.

Q-INFO MOD 5015 / 2800

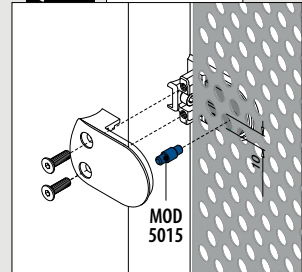

Q-INFO 304 316 MOD 2800 Finishes

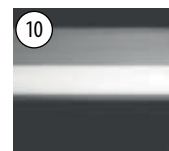

Mirror polished

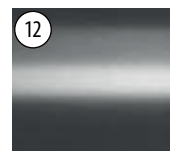

Satin

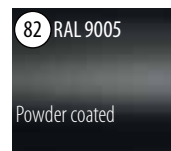

Black, matt, textured

Q-INFO Zamak MOD 2800 Finishes

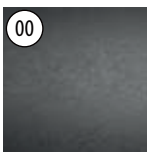

Raw

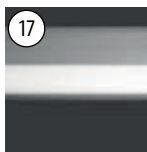

Chrome plated



Stainless steel effect

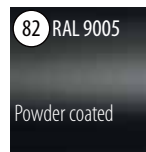

Black, matt, textured

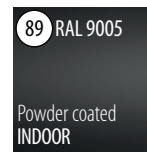

Black, matt, plain

102800-000-00

102800-000-17

102800-000-19

102800-000-82

102800-000-89

102800-04x-00

102800-04x-19

102800-04x-82

102800-04x-89

Q-INFO

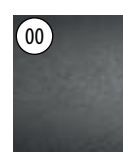

.00 finish is ready for powder coating.

Plate adapters - MOD 4200

For flat tube

Security plate included

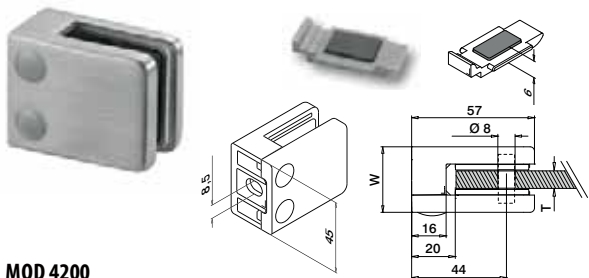

MOD 4200

304		Satin					
INDOOR	W	T					
134200-000-12	28	See MOD 5042	QS-26	480	4		
316		Satin					
OUTDOOR		144200-000-12	28	See MOD 5042	QS-27	480	4
316		Black Line					
OUTDOOR		144200-000-82	28	See MOD 5042	QS-27	480	4
316		Mirror polished					
OUTDOOR		144200-000-10	28	See MOD 5042	QS-27	480	4
Zamak							
INDOOR		104200-000-...	30	See MOD 5042	QS-28	480	4



International Design
Model Protection

For round tube

Security plate included

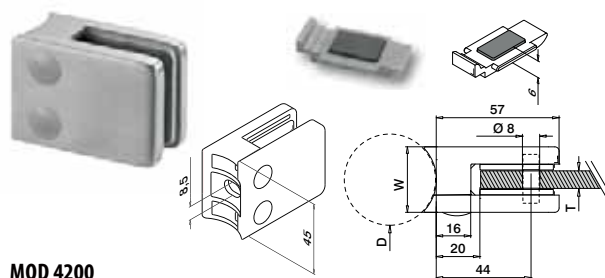

MOD 4200

304		Satin					
INDOOR	D	W	T				
134200-042-12	42,4	28	See MOD 5042	QS-47	480	4	
134200-048-12	48,3	28	See MOD 5042	QS-47	480	4	
304		Black Line					
INDOOR		134200-042-82	42,4	28	See MOD 5042	QS-47	480
316		Satin					
OUTDOOR		144200-042-12	42,4	28	See MOD 5042	QS-45	480
144200-048-12	48,3	28	See MOD 5042	QS-45	480	4	
316		Mirror polished					
OUTDOOR		144200-042-10	42,4	28	See MOD 5042	QS-45	480
144200-048-10	48,3	28	See MOD 5042	QS-45	480	4	
Zamak							
INDOOR		104200-042-...	42,4	30	See MOD 5042	QS-46	480
104200-048-...	48,3	30	See MOD 5042	QS-46	480	4	



International Design
Model Protection

Q-INFO 304 316 MOD 4200 Finishes



Q-INFO



Q-INFO MOD 5015 / 4200

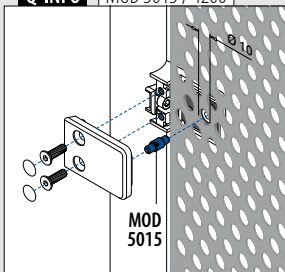

Q-INFO Zamak MOD 4200 Finishes

00	17	19	32 RAL 9016	33 RAL 7016	36 RAL 9006	82 RAL 9005	89 RAL 9005
Raw	Chrome plated	Stainless steel effect	Powder coated INDOOR	Powder coated	White aluminium satin, plain	Powder coated	Powder coated INDOOR
104200-000-00	104200-000-17	104200-000-19	104200-000-32	104200-000-33	104200-000-36	104200-000-82	104200-000-89
104200-04x-00		104200-04x-19				104200-042-82	104200-042-89

Rubber inlays for plate adapters MOD 4200



2 pieces per plate adapter

MOD 5042

Accessories		
	T	
205042-02	2	8
205042-03	3	8
205042-04	4	8

Security pins

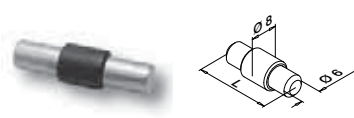

Optional for MOD 4200

MOD 5015

Accessories		
	L	
205015-22	22	4

Plate adapters - MOD 0743

For flat tube

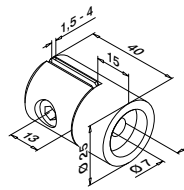

MOD 0743

304 Satin		
INDOOR		
130743-000	QS-17 478	4



For round tube

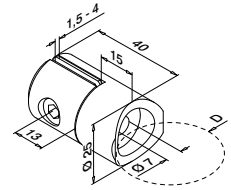

MOD 0743

304 Satin		
INDOOR		
	D	
130743-042	42,4	QS-17 478 4
130743-048	48,3	QS-17 478 4





5

GLASS INFILL HOLDERS

How to find your glass infill holder 429 - 436

Glass clamps 436 - 448

Glass holders 450 - 451

Glass connectors 452 - 454

Hinges and door locks 454 - 455

Glass adapters 457 - 459



GLASS HOLDERS

450 - 451



Find all information about
glass clamps online:



[https://q-ne.ws/
GlassClamps23](https://q-ne.ws/GlassClamps23)

GLASS CLAMPS

436 - 448

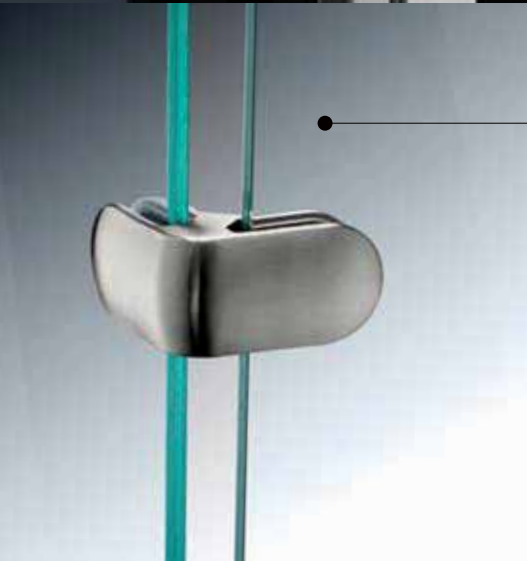

GLASS CONNECTORS

452 - 454

GLASS ADAPTERS

457 - 459



HINGES AND DOOR LOCKS

454 - 455



CRYSTAL CLEAR, ABSOLUTELY SAFE

Although you may think of glass as a fragile material, it is actually extremely strong. This makes it an excellent choice for a railing infill. And when you combine it with Q-railing's highly robust glass infill holders, you have a practically indestructible railing. We know because we have tried! At our in-house testing facility, we continually subject our products to rigorous tests. In addition, extensive testing is carried out by certified independent testing institutions and leading authorities.

As a result, you can expect our glass clamps – tested in accordance with the EN-12600 international standards – to resist dynamic loads of up to 50 kg. This is true, whether you choose to combine them with toughened, laminated glass or monolithic glass (6 - 21,52 mm). Both options comply with international DIN- and BS-standards, and are AbZ approved.

CERTIFICATION

Our glass clamps have been tested according to the DIN/EN 12600 testing method, resulting in the German AbZ approval.

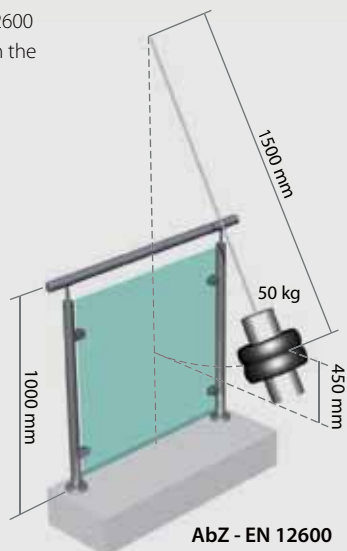
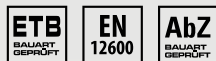

SAFETY

Fascia mount? Safety first!

Use security pins or security plates.



(MOD 5015)



(Included in MOD 2300, 2400, 2600, 4200)

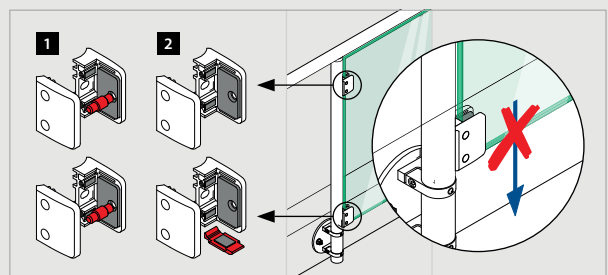

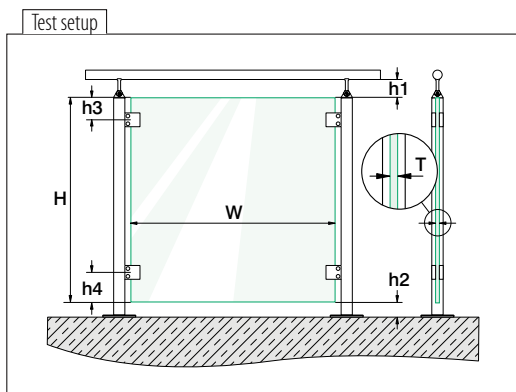

Dimensions (mm)	min.	max.
W Glass width	500	See table
T Glass thickness	See table	See table
H Glass height	800	1000
h1 Handrail - top glass panel	10	50 without edge protection 120 with edge protection
h2 Floor - base glass panel	10	50 without edge protection 120 with edge protection
h3 Top glass panel - upper glass clamp	100 : MOD 2500, 2100, 2600, 2400 50 : MOD 2800 120 : MOD 4200	150
h4 Lower glass clamp - base glass panel	100 : MOD 2500, 2100, 2600, 2400 50 : MOD 2800 120 : MOD 4200	150

INDOOR

Glass clamps without security pin and without security plate.

MOD 2700

304

Zamak



Flat or tube
Ø 33,7 mm
Ø 42,4 mm

Glass type

Glass type	Mono / ESG-H*		
T (mm)	8		
W _{max} (mm)	1200		

MOD 2500

304

Zamak



Flat or tube
Ø 42,4 mm
Ø 48,3 mm

Glass type

Glass type	VSG / TVG*					VSG / ESG*					Mono / ESG-H*			
	T (mm)	8,76	9,52	10,76	11,52	12,76	8,76	9,52	10,76	11,52	12,76	8	10	12
W _{max} (mm)	1500	1500	1500	1500	1500	1500	1500	1500	1500	1500	1500	1500	1500	1500

MOD 2800

304

Zamak



Flat or tube
Ø 42,4 mm
Ø 48,3 mm

Glass type

Glass type	VSG / SPG*	VSG / TVG*					VSG / ESG*					Mono / ESG-H*			
	T (mm)	12,76	8,76	9,52	10,76	11,52	12,76	8,76	9,52	10,76	11,52	12,76	8	10	12
W _{max} (mm)	1500	1800	1800	1800	1800	1800	1800	1800	1800	1800	1800	2000	1800	1800	1800

MOD 2100

304

Zamak



Flat or tube
Ø 42,4 mm

Glass type

Glass type	VSG / ESG*					
T (mm)	8,76			9,52		
W _{max} (mm)	1200			1200		

MOD 4200

304

Zamak



Flat or tube
Ø 42,4 mm
Ø 48,3 mm

Glass type

Glass type	VSG / SPG*	VSG / TVG*				VSG / ESG*				Mono / ESG-H*				
	T (mm)	12,76	10,76	11,52	12,76	8,76	9,52	10,76	11,52	12,76	8	10	12	
W _{max} (mm)	1600	1600	1600	1600	1800	1800	1800	1800	1800	1800	1800 ¹	1800	1800	1800

¹ Zamak ² Stainless steel 304

MOD 2600

304

Zamak



Flat or tube
Ø 42,4 mm
Ø 48,3 mm

Glass type

Glass type	VSG / TVG*				VSG / ESG*				Mono / ESG-H*			
	T (mm)	8,76	10,76	11,52	12,76	8,76	10,76	11,52	12,76	8	10	12
W _{max} (mm)	1400	1600	1600	1600	1400	1600	1600	1600	1600	1400	1600	1600

MOD 2400

304

Zamak



Flat or tube
Ø 48,3 mm

Glass type

Glass type	VSG / SPG*	VSG / TVG*				VSG / ESG*				Mono / ESG-H*					
	T (mm)	12,76	13,52	16,76	17,52	12,76	13,52	16,76	17,52	12,76	13,52	16,76	17,52	12	15
W _{max} (mm)	1500	1500	1500	1500	1500	1500	1500	1500	1500	1600	1600	1600	1600	1600	1600



OUTDOOR

Possible glass width for outdoor use depending on wind factor, glass type and glass thickness without security pin and without security plate.

MOD 2500

316



Flat or tube
Ø 42,4 mm
Ø 48,3 mm

Wind pressure	Glass type T (mm)	VSG / TVG*		VSG / ESG*		Mono / ESG-H*	
		8,76	9,52	10,76	12,76	8	10
2,20 kN/m ²	W _{max} (mm)	-	-	-	-	800	800
1,60 kN/m ²		-	-	500	500	1000	1400
1,40 kN/m ²		-	-	500	500	1000	1400
1,04 kN/m ²		500	500	800	800	1400	1500
1,00 kN/m ²		500	500	1000	1000	1400	1500
0,64 kN/m ²		800	800	1200	1200	1500	1500

MOD 2800 / 4200

316



Flat or tube
Ø 42,4 mm
Ø 48,3 mm



Flat or tube
Ø 42,4 mm
Ø 48,3 mm

Wind pressure	Glass type T (mm)	VSG / SPG*			VSG / TVG*			VSG / ESG*				Mono / ESG-H*			
		12,76	8,76	9,52	10,76	11,52	12,76	8,76	9,52	10,76	11,52	12,76	8	10	12
2,20 kN/m ²	W _{max} (mm)	-	-	-	700	700	950	650	650	950	950	1100	1000	1500	1700
2,00 kN/m ²		-	-	-	700	700	1000	700	700	1000	1000	1200	1050	1600	1800
1,60 kN/m ²		-	-	-	800	800	1100	800	800	1100	1100	1200	1200	1600	1800
1,40 kN/m ²		-	600	600	900	900	1300	850	850	1200	1200	1400	1250	1600	1800
1,04 kN/m ²		-	700	700	1050	1050	1300	1000	1000	1300	1300	1400	1500	1700	1800
1,00 kN/m ²		-	700	700	1050	1050	1300	1000	1000	1300	1300	1400	1500	1700	1800
0,70 kN/m ²		-	900	900	1050	1050	1400	1100	1100	1400	1400	1500	1550	1700	1800

MOD 2600

316



Flat or tube
Ø 42,4 mm
Ø 48,3 mm

Wind pressure	Glass type T (mm)	VSG / TVG*				VSG / ESG*				Mono / ESG-H*		
		8,76	10,76	11,52	12,76	8,76	10,76	11,52	12,76	8	10	12
2,20 kN/m ²	W _{max} (mm)	-	-	-	500	500	800	800	800	800	1000	1400
1,60 kN/m ²		-	500	500	800	800	800	800	1000	1000	1400	1400
1,40 kN/m ²		-	800	800	800	800	1000	1000	1200	1200	1400	1400
1,04 kN/m ²		500	800	800	1000	800	1000	1000	1400	1400	1400	1400
1,00 kN/m ²		500	800	800	1000	800	1200	1200	1400	1400	1400	1400
0,64 kN/m ²		800	1000	1000	1200	1200	1400	1400	1400	1400	1400	1400

MOD 2400

316



Flat or tube
Ø 48,3 mm

Wind pressure	Glass type T (mm)	VSG / SPG*				VSG / TVG*				VSG / ESG*				Mono / ESG-H*	
		12,76	13,52	16,76	17,52	12,76	13,52	16,76	17,52	12,76	13,52	16,76	17,52	12	16
2,20 kN/m ²	W _{max} (mm)	500	500	800	800	500	500	1000	1000	500	500	1000	1000	1400	1600
1,60 kN/m ²		500	500	1000	1000	800	800	1200	1200	800	800	1200	1200	1500	1600
1,40 kN/m ²		800	800	1000	1000	800	800	1200	1200	800	800	1400	1400	1600	1600
1,04 kN/m ²		800	800	1200	1200	1000	1000	1500	1500	1200	1200	1600	1600	1600	1600
1,00 kN/m ²		1000	1000	1200	1200	1000	1000	1500	1500	1200	1200	1600	1600	1600	1600
0,64 kN/m ²		1200	1200	1500	1500	1500	1500	1500	1500	1500	1500	1600	1600	1600	1600

* VSG: Laminated glass
Mono: Single panel glass

SPG: Float/Annealed glass
TVG: Heat strengthened glass

ESG: Toughened glass
ESG-H: Heat soaked toughened glass

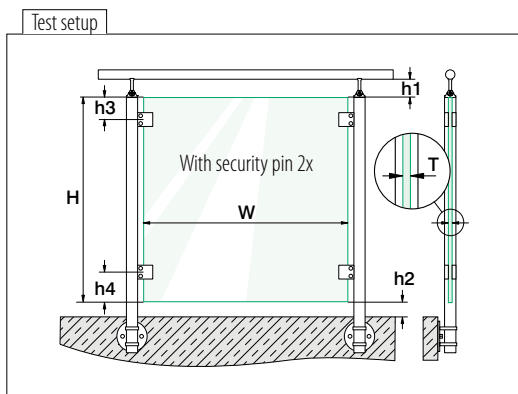

Dimensions (mm)		min.	max.
W	Glass width	500	See table
T	Glass thickness	See table	See table
H	Glass height	800	1000
h1	Handrail - top glass panel	10	50 without edge protection 120 with edge protection
h2	Floor - base glass panel	10	50 without edge protection 120 with edge protection
h3	Top glass panel - upper glass clamp	150 : MOD 2500 / MOD 2400 50 : MOD 2800 120 : MOD 4200	150
h4	Lower glass clamp - base glass panel	150 : MOD 2500 / MOD 2400 50 : MOD 2800 120 : MOD 4200	150

INDOOR



Glass clamps with security pin, without security plate.

MOD 2500

304

Zamak



Flat or tube
Ø 42,4 mm
Ø 48,3 mm

Glass type	VSG / ESG*
T (mm)	12,76
W _{max} (mm)	1600

MOD 2800

304

Zamak



Flat or tube
Ø 42,4 mm
Ø 48,3 mm

Glass type	VSG / TVG*					VSG / ESG*					Mono / ESG-H*			
	T (mm)	8,76	9,52	10,76	11,52	12,76	8,76	9,52	10,76	11,52	12,76	8	10	12
W _{max} (mm)	1800	1800	1800	1800	1800	1800	1800	1800	1800	1800	1800	1800	1800	1800

MOD 4200

304

Zamak



Flat or tube
Ø 42,4 mm
Ø 48,3 mm

Glass type	VSG / SPG*	VSG / TVG*			VSG / ESG*					Mono / ESG-H*			
	T (mm)	12,76	10,76	11,52	12,76	8,76	9,52	10,76	11,52	12,76	8	10	12
W _{max} (mm)	1500	1600	1600	1600	1800	1800	1800	1800	1800	1800 ¹ 2000 ²	1800	1800	1800

¹ Zamak ² Stainless steel 304

MOD 2400

304

Zamak



Flat or tube
Ø 48,3 mm

Glass type	VSG / ESG*				Mono / ESG-H*		
	T (mm)	12,76	13,52	16,76	17,52	12	15
W _{max} (mm)	1600	1600	1600	1600	1600	1600	1600

* VSG: Laminated glass
Mono: Single panel glass

SPG: Float/Annealed glass
TVG: Heat strengthened glass

ESG: Toughened glass
ESG-H: Heat soaked toughened glass



OUTDOOR



Possible glass width for outdoor use depending on wind factor, glass type and glass thickness with security pin, without security plate.

MOD 2500

316



Flat or tube
Ø 42,4 mm
Ø 48,3 mm

Wind pressure	Glass type	VSG / ESG*	
	T (mm)	12,76	
2,20 kN/m ²	W _{max} (mm)	1100	
2,00 kN/m ²		1200	
1,60 kN/m ²		1200	
1,40 kN/m ²		1400	
1,04 kN/m ²		1400	
1,00 kN/m ²		1400	
0,70 kN/m ²		1500	

MOD 2800 / 4200

316



Flat or tube
Ø 42,4 mm
Ø 48,3 mm



Flat or tube
Ø 42,4 mm
Ø 48,3 mm

Wind pressure	Glass type T (mm)	VSG / TVG*					VSG / ESG*					Mono / ESG-H*		
		8,76	9,52	10,76	11,52	12,76	8,76	9,52	10,76	11,52	12,76	8	10	12
2,20 kN/m ²	W _{max} (mm)	-	-	700	700	950	650	650	950	950	1100	1000	1500	1700
2,00 kN/m ²		-	-	700	700	1000	700	700	1000	1000	1200	1050	1600	1800
1,60 kN/m ²		-	-	800	800	1100	800	800	1100	1100	1200	1200	1600	1800
1,40 kN/m ²		600	600	900	900	1300	850	850	1200	1200	1400	1250	1600	1800
1,04 kN/m ²		700	700	1050	1050	1300	1000	1000	1300	1300	1400	1500	1700	1800
1,00 kN/m ²		700	700	1050	1050	1300	1000	1000	1300	1300	1400	1500	1700	1800
0,70 kN/m ²		900	900	1050	1050	1400	1100	1100	1400	1400	1500	1550	1700	1800

MOD 2400

316



Flat or tube
Ø 48,3 mm

Wind pressure	Glass type T (mm)	VSG / ESG*				Mono / ESG-H*	
		12,76	13,52	16,76	17,52	12	15
2,20 kN/m ²	W _{max} (mm)	500	500	1000	1000	1400	1600
1,60 kN/m ²		800	800	1200	1200	1500	1600
1,40 kN/m ²		800	800	1400	1400	1600	1600
1,04 kN/m ²		1200	1200	1600	1600	1600	1600
1,00 kN/m ²		1200	1200	1600	1600	1600	1600
0,64 kN/m ²		1500	1500	1600	1600	1600	1600

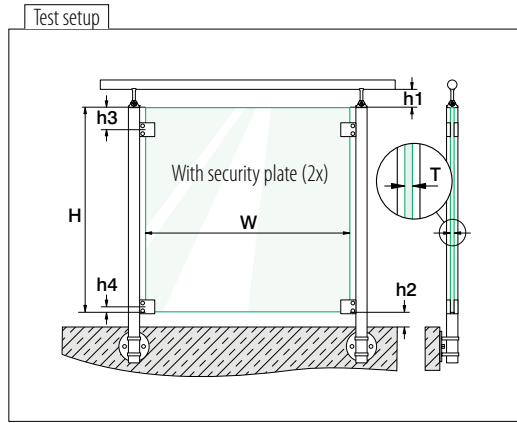

Dimensions (mm)		min.	max.
W	Glass width	500	See table
T	Glass thickness	See table	See table
H	Glass height	800	1000
h1	Handrail - top glass panel	10	50 without edge protection 120 with edge protection
h2	Floor - base glass panel	10	50 without edge protection 120 with edge protection
h3	Top glass panel - upper glass clamp	100 : MOD 2600, 2400 120 : MOD 4200	150
h4	Lower glass clamp - base glass panel	29 : MOD 2400 22 : MOD 2600 16,5 : MOD 4200	29 : MOD 2400 22 : MOD 2600 16,5 : MOD 4200

INDOOR

Glass clamps without security pin, with security plate.

MOD 4200

304

Zamak

Flat or tube
Ø 42,4 mm
Ø 48,3 mm

Glass type	VSG / SPG*		VSG / TVG*		VSG / ESG*				Mono / ESG-H*				
	T (mm)	12,76	10,76	11,52	12,76	8,76	9,52	10,76	11,52	12,76	8	10	12
W _{max} (mm)	1600	1600	1600	1600	1800	1800	1800	1800	1800	1800 ¹ 2000 ²	1800	1800	1800

¹ Zamak ² Stainless steel 304

MOD 2600

304

Flat or tube
Ø 42,4 mm
Ø 48,3 mm

Glass type	VSG / ESG*				Mono / ESG-H*			
	T (mm)	8,76	10,76	11,52	12,76	8	10	12
W _{max} (mm)	1400	1400	1400	1400	1400	1400	1400	1400

MOD 2400

304

Zamak

Flat or tube
Ø 48,3 mm

Glass type	VSG / TVG*				VSG / ESG*				Mono / ESG-H*		
	T (mm)	12,76	13,52	16,76	17,52	12,76	13,52	16,76	17,52	12	15
W _{max} (mm)	1500	1500	1500	1500	1600	1600	1600	1600	1600	1600	1600

* VSG: Laminated glass
Mono: Single panel glassSPG: Float/Annealed glass
TVG: Heat strengthened glassESG: Toughened glass
ESG-H: Heat soaked toughened glass



OUTDOOR



Possible glass width for outdoor use depending on wind factor, glass type and glass thickness without security pin and with security plate.

MOD 4200

316



Flat or tube
Ø 42,4 mm
Ø 48,3 mm

Wind pressure	Glass type T (mm)	VSG / TVG*					VSG / ESG*					Mono / ESG-H*		
		8,76	9,52	10,76	11,52	12,76	8,76	9,52	10,76	11,52	12,76	8	10	12
2,20 kN/m ²	W _{max} (mm)	-	-	700	700	1000	650	650	950	950	1100	1000	1500	1700
2,00 kN/m ²		-	-	750	750	1050	700	700	1000	1000	1300	1050	1600	1800
1,60 kN/m ²		-	-	850	850	1200	800	800	1100	1100	1300	1200	1600	1800
1,40 kN/m ²		600	600	950	950	1300	850	850	1200	1200	1500	1250	1600	1800
1,04 kN/m ²		700	700	1100	1100	1300	1000	1000	1400	1400	1500	1500	1700	1800
1,00 kN/m ²		700	700	1100	1100	1300	1000	1000	1400	1400	1500	1500	1700	1800
0,70 kN/m ²	900	900	1100	1100	1400	1050	1050	1500	1500	1600	1550	1700	1800	

MOD 2600

316



Flat or tube
Ø 42,4 mm
Ø 48,3 mm

Wind pressure	Glass type T (mm)	VSG / ESG*				Mono / ESG-H*		
		8,76	10,76	11,52	12,76	8	10	12
2,20 kN/m ²	W _{max} (mm)	500	800	800	800	800	1000	1400
1,60 kN/m ²		800	800	800	1000	1000	1400	1400
1,40 kN/m ²		800	1000	1000	1200	1200	1400	1400
1,04 kN/m ²		800	1000	1000	1400	1400	1400	1400
1,00 kN/m ²		800	1200	1200	1400	1400	1400	1400
0,64 kN/m ²		1200	1400	1400	1400	1400	1400	1400

MOD 2400

316



Flat or tube
Ø 48,3 mm

Wind pressure	Glass type T (mm)	VSG / TVG*				VSG / ESG*				Mono / ESG-H*	
		12,76	13,52	16,76	17,52	12,76	13,52	16,76	17,52	12	15
2,20 kN/m ²	W _{max} (mm)	500	500	500	500	500	500	1000	1000	1400	1600
1,60 kN/m ²		500	500	800	800	800	800	1200	1200	1500	1600
1,40 kN/m ²		500	500	1000	1000	800	800	1400	1400	1600	1600
1,04 kN/m ²		800	800	1200	1200	1200	1200	1500	1500	1600	1600
1,00 kN/m ²		800	800	1200	1200	1200	1200	1500	1500	1600	1600
0,64 kN/m ²		1500	1500	1500	1500	1500	1500	1600	1600	1600	1600

GLASS INFILL HOLDERS – GLASS THICKNESSES

		Monolithic glass						Laminated glass														
			Glass thickness (mm)						Glass thickness (mm)													
			6	8	10	12	15	19	6,76	8,38	8,76	9,52	10,76	11,52	12,76	13,52	16,76	17,52	20,76	21,52	25,52	
Glass clamps	MOD 2700	437	■	■	■				■		■		■									
	MOD 2500	438	■	■	■	■			■		■	■	■	■	■							
	MOD 2800	439	■	■	■	■					■	■	■	■	■							
	MOD 4200	440 - 441	■	■	■	■			■	■	■	■	■	■	■							
	MOD 2100	442	■	■	■				■		■	■										
	MOD 2600	443		■	■	■					■		■	■	■							
	MOD 2400	444					■	■					■	■	■	■	■	■				
	MOD 2300	445					■	■	■				■	■	■	■	■	■	■	■	■	■
	MOD 4400/4600	446		■	■						■		■									
	MOD 5100/5200	447		■	■						■		■									
	MOD 2900	448		■	■	■					■		■			■						
Glass holders	MOD 5500	450		■	■	■					■		■	■	■	■						
	MOD 5501	451		■	■	■					■		■	■	■	■						
Glass connectors	MOD 2870/2880/2890	452	■	■	■	■					■	■	■	■	■		■	■	■	■	■	
	MOD 4270/4280/4290	453	■	■	■	■			■	■	■	■	■	■	■		■	■	■	■	■	
	MOD 0742	454						■	■						■	■	■	■	■	■	■	
Hinges and door locks	MOD 0283/0281	455	■	■	■	■			■	■	■	■	■	■	■							
	MOD 0284/0282	454	■	■	■	■			■	■	■	■	■	■	■							
Glass adapters	MOD 0754	457		■	■	■	■			■	■	■	■	■	■	■	■	■	■			
	MOD 0746	458	■	■	■	■	■		■	■	■	■	■	■	■	■	■	■	■			
	MOD 0740	458	■	■	■	■	■		■	■	■	■	■	■	■	■	■	■	■			
	MOD 0755	458	■	■	■	■			■	■	■	■	■	■	■	■	■	■	■			
	MOD 0747/1747	459		■	■	■	■			■	■	■	■	■	■	■	■	■	■	■	■	■

The Q-railing range offers glass infill holders in various finishes. Check the options and the corresponding codes for products in both zamak, stainless steel and aluminium at page 7.

Glass clamps - MOD 2700

For flat tube

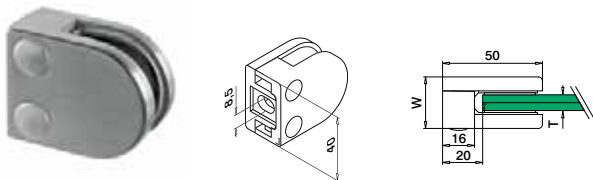

MOD 2700

304 Satin					
INDOOR	W	T			
132700-000-12	26	See MOD 5027	QS-26	480	4
316 Satin					
OUTDOOR	W	T			
142700-000-12	26	See MOD 5027	QS-27	480	4
Zamak					
INDOOR	W	T			
102700-000-...	28	See MOD 5027	QS-28	480	4

SELL OUT



For round tube

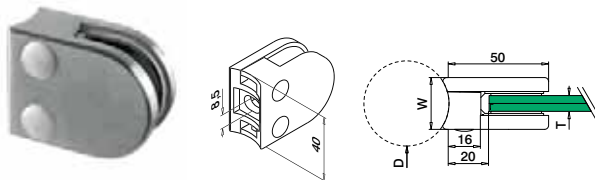

MOD 2700

304 Satin					
INDOOR	D	W	T		
132700-033-12	33,7	26	See MOD 5027	QS-47	480 4
132700-042-12	42,4	26	See MOD 5027	QS-47	480 4
316 Satin					
OUTDOOR	D	W	T		
142700-033-12	33,7	26	See MOD 5027	QS-45	480 4
142700-042-12	42,4	26	See MOD 5027	QS-45	480 4
Zamak					
INDOOR	D	W	T		
102700-033-...	33,7	28	See MOD 5027	QS-46	480 4
102700-042-...	42,4	28	See MOD 5027	QS-46	480 4

SELL OUT



Rubber inlays for MOD 2700



2 pieces per glass clamp

MOD 5027

Accessories		
For monolithic glass	T	
205027-06	6	8
205027-08	8	8
205027-10	10	8
For laminated glass		
205027-07	6,76	8
205027-09	8,76	8
205027-11	10,76	8

SELL OUT Only while supplies last.

Please order fixing bolts separately.

Q-INFO



.00 finish is ready for powder coating.

Q-INFO Zamak MOD 2700 Finishes

Finish	Product Code	Product Code
00 Raw	102700-000-00	102700-0xx-19
17 Chrome plated	102700-000-17	
19 Stainless steel effect	102700-000-19	

Q-INFO MOD 1062

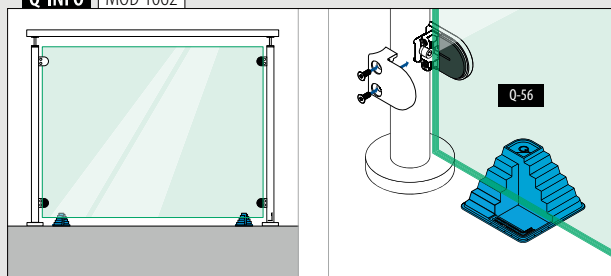

Glass clamps - MOD 2500

For flat tube

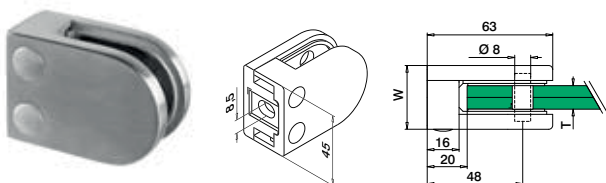

MOD 2500

304 Satin		316 Satin		316 Mirror polished		316 Black Line		Zamak		
INDOOR	W	T	INDOOR	W	T	INDOOR	W	T	INDOOR	
132500-000-12	30	See MOD 5025	132500-042-12	42,4	30	142500-000-12	30	See MOD 5025	102500-000-...	32
132500-048-12	48,3	See MOD 5025	142500-042-10	42,4	30	142500-048-10	48,3	See MOD 5025	102500-04x-00	
			142500-048-10	48,3	30	102500-04x-00				



For round tube

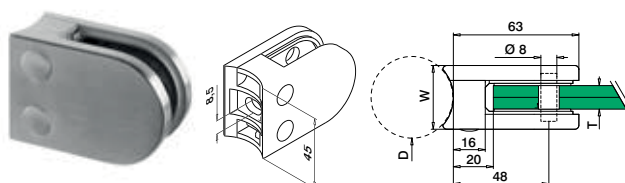

MOD 2500

304 Satin		316 Satin		316 Mirror polished		Zamak	
INDOOR	D	W	T	INDOOR	D	W	T
132500-042-12	42,4	30	See MOD 5025	132500-042-10	42,4	30	See MOD 5025
132500-048-12	48,3	30	See MOD 5025	132500-048-10	48,3	30	See MOD 5025
				142500-042-10	42,4	30	See MOD 5025
				142500-048-10	48,3	30	See MOD 5025
				102500-042-...	42,4	32	See MOD 5025
				102500-048-...	48,3	32	See MOD 5025



Rubber inlays for MOD 2500



2 pieces per glass clamp

MOD 5025

Accessories		
For monolithic glass	T	
205025-06	6	8
205025-08	8	8
205025-10	10	8
205025-12	12	8

For laminated glass		
205025-07	6,76	8
205025-09	8,76	8
205025-44	9,52	8
205025-11	10,76	8
205025-54	11,52	8
205025-13	12,76	8

Security pins

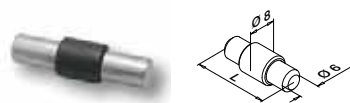

Optional for MOD 2500

MOD 5015

Accessories		L	
205015-25	25		4

Only while supplies last.

Q-INFO Zamak MOD 2500 Finishes

00	17	19	32 RAL 9016	82 RAL 9005	89 RAL 9005
Raw	Chrome plated	Stainless steel effect	White, satin, plain	Black, matt, textured	Black, matt, plain
102500-000-00	102500-000-17	102500-000-19	102500-000-32	102500-000-82	102500-000-89
102500-04x-00		102500-04x-19			

Q-INFO MOD 5015 / 2500

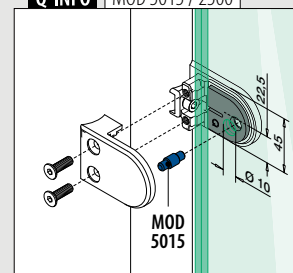

Glass clamps - MOD 2800

For flat tube

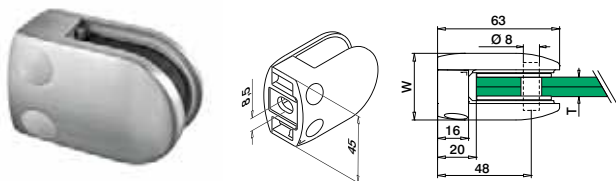

MOD 2800

304 Satin		INDOOR		W	T	Accessories	Quantity
132800-000-12	34	See MOD 5028	QS-26	480	4		
304 Mirror polished		INDOOR					
132800-000-10	34	See MOD 5028	QS-26	480	4		
316 Satin		OUTDOOR					
142800-000-12	34	See MOD 5028	QS-27	480	4		
316 Mirror polished		OUTDOOR					
142800-000-10	34	See MOD 5028	QS-27	480	4		
316 Black Line		OUTDOOR					
142800-000-82	34	See MOD 5028	QS-27	480	4		
Zamak		INDOOR					
102800-000-...	36	See MOD 5028	QS-28	480	4		

SELL OUT

NEW

SELL OUT



International Design Model Protection

Rubber inlays for MOD 2800



2 pieces per glass clamp

MOD 5028

Accessories		
For monolithic glass	T	Quantity
205028-06	6	8
205028-08	8	8
205028-10	10	8
205028-12	12	8
For laminated glass		
205028-09	8,76	8
205028-44	9,52	8
205028-11	10,76	8
205028-54	11,52	8
205028-13	12,76	8

For round tube

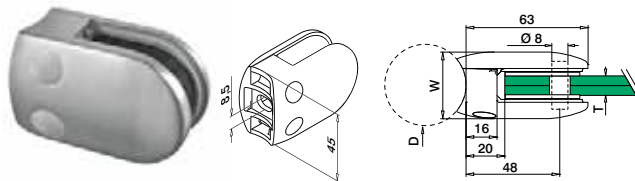

MOD 2800

304 Satin		INDOOR		D	W	T	Accessories	Quantity
132800-042-12	42,4	34	See MOD 5028	QS-47	480	4		
132800-048-12	48,3	34	See MOD 5028	QS-47	480	4		
304 Mirror polished		INDOOR						
132800-042-10	42,4	34	See MOD 5028	QS-47	480	4		
132800-048-10	48,3	34	See MOD 5028	QS-47	480	4		
316 Satin		OUTDOOR						
142800-042-12	42,4	34	See MOD 5028	QS-45	480	4		
142800-048-12	48,3	34	See MOD 5028	QS-45	480	4		
316 Mirror polished		OUTDOOR						
142800-042-10	42,4	34	See MOD 5028	QS-45	480	4		
142800-048-10	42,4	34	See MOD 5028	QS-45	480	4		
Zamak		INDOOR						
102800-042-...	42,4	36	See MOD 5028	QS-46	480	4		
102800-048-...	48,3	36	See MOD 5028	QS-46	480	4		

SELL OUT

SELL OUT

NEW

SELL OUT

SELL OUT



International Design Model Protection

Accessories

Security pins

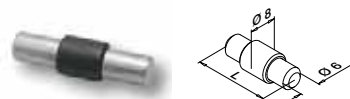

Optional for MOD 2800

MOD 5015

Accessories		
	L	Quantity
205015-22	22	4

Q-INFO 304 316 MOD 2800 Finishes



Q-INFO Zamak MOD 2800 Finishes

Finish	Code	Material	Product Code
00 Raw	102800-000-00	Zamak	102800-000-00
17 Chrome plated	102800-000-17	Zamak	102800-000-17
19 INDOOR Stainless steel effect	102800-000-19	Zamak	102800-000-19
82 RAL 9005 Powder coated	102800-000-82	Zamak	102800-000-82
89 RAL 9005 Powder coated INDOOR	102800-000-89	Zamak	102800-000-89
	102800-04x-00	Zamak	102800-04x-00
	102800-04x-19	Zamak	102800-04x-19
	102800-04x-82	Zamak	102800-04x-82
	102800-04x-89	Zamak	102800-04x-89

Q-INFO MOD 5015 / 2800

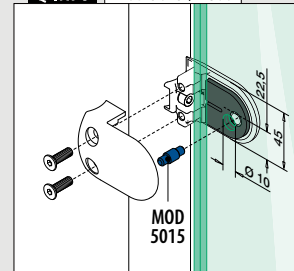

Glass clamps - MOD 4200

For flat tube

Security plate included

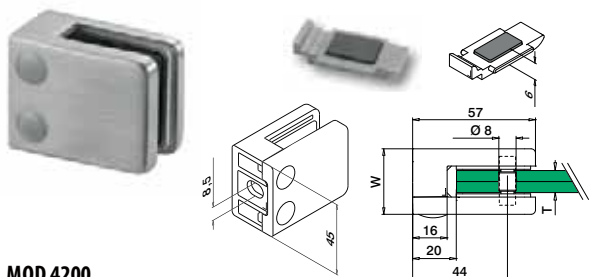

For round tube

Security plate included

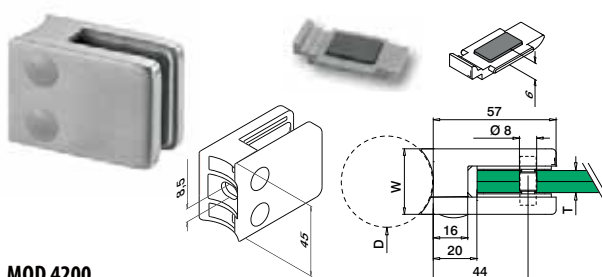

MOD 4200

304 Satin							
INDOOR	W	T					
134200-000-12	28	See MOD 5042	QS-26	480	4		
316 Satin							
OUTDOOR	W	T					
144200-000-12	28	See MOD 5042	QS-27	480	4		
316 Mirror polished							
OUTDOOR	W	T					
144200-000-10	28	See MOD 5042	QS-27	480	4		
316 Black Line							
OUTDOOR	W	T					
144200-000-82	28	See MOD 5042	QS-27	480	4		
Zamak							
INDOOR	W	T					
104200-000-...	30	See MOD 5042	QS-28	480	4		

NEW

SELL OUT



International Design Model Protection

MOD 4200

304 Satin							
INDOOR	D	W	T				
134200-042-12	42,4	28	See MOD 5042	QS-47	480	4	
134200-048-12	48,3	28	See MOD 5042	QS-47	480	4	
304 Black Line							
INDOOR	D	W	T				
134200-042-82	42,4	28	See MOD 5042	QS-47	480	4	
316 Satin							
OUTDOOR	D	W	T				
144200-042-12	42,4	28	See MOD 5042	QS-45	480	4	
144200-048-12	48,3	28	See MOD 5042	QS-45	480	4	
316 Mirror polished							
OUTDOOR	D	W	T				
144200-042-10	42,4	28	See MOD 5042	QS-45	480	4	
144200-048-10	48,3	28	See MOD 5042	QS-45	480	4	
Zamak							
INDOOR	D	W	T				
104200-042-...	42,4	30	See MOD 5042	QS-46	480	4	
104200-048-...	48,3	30	See MOD 5042	QS-46	480	4	

NEW

SELL OUT



International Design Model Protection

Q-INFO 304 316 MOD 4200 Finishes

10

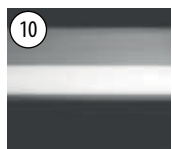

Mirror polished

12

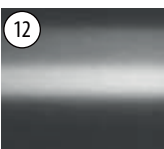

Satin

82

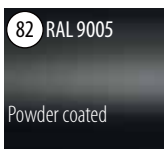

Black, matt, textured

Q-INFO

00



.00 finish is ready for powder coating.



Q-INFO



424

MOD 4200 is also available as a plate adapter

Q-INFO Zamak MOD 4200 Finishes

00



Raw

17



Chrome plated

19

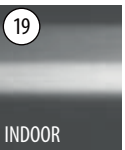

Stainless steel effect

32



White, satin, plain

33

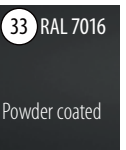

Anthracite grey, matt, textured

36



White aluminium satin, plain

82



Black, matt, textured

89



Black, matt, plain



104200-000-00

104200-000-17

104200-000-19

104200-000-32

104200-000-33

104200-000-36

104200-000-82

104200-000-89



104200-04x-00

104200-04x-19

104200-042-82

104200-042-89

Glass clamps - MOD 4200

For flat tube

Security plate included

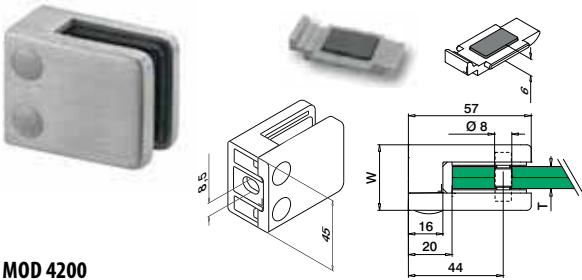

MOD 4200

Aluminium

INDOOR	W	T		
164200-000-...	30	See MOD 5042	QS-26	480 4



For round tube

Security plate included

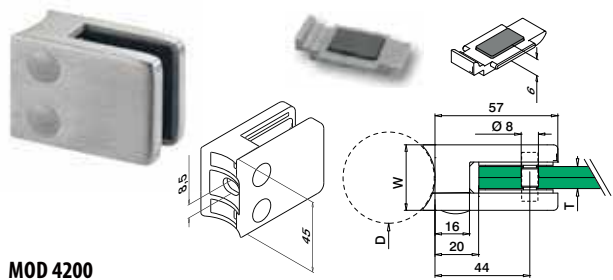

MOD 4200

Aluminium

INDOOR	D	W	T		
164200-042-...	42,4	30	See MOD 5042	QS-47	480 4
164200-048-...	48,3	30	See MOD 5042	QS-47	480 4



Rubber inlays for MOD 4200



2 pieces per glass clamp

MOD 5042

Accessories

For monolithic glass	T	
205042-06	6	8
205042-08	8	8
205042-10	10	8
205042-12	12	8

For laminated glass

205042-07	6,76	8
205042-41	8,38	8
205042-09	8,76	8
205042-44	9,52	8
205042-11	10,76	8
205042-54	11,52	8
205042-13	12,76	8

Security pins

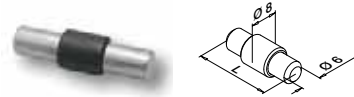

Optional for MOD 4200

MOD 5015

Accessories

	L	
205015-22	22	4

Q-INFO

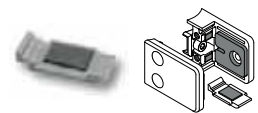

Eliminate the cost of drilling holes in the glass by fitting security plates in preference to the pins.

Q-INFO Aluminium MOD 4200 Finishes

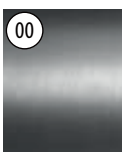

00 Mill finish



32 RAL 9016
Powder coated
INDOOR

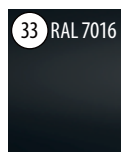

33 RAL 7016
Anthracite grey,
matt, plain



36 RAL 9006
White aluminium
satin, plain



82 RAL 9005
Black, matt,
textured

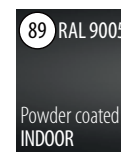

89 RAL 9005
Black, matt,
plain

□	164200-000-00	164200-000-32	164200-000-33	164200-000-36	164200-000-82	164200-000-89
○	164200-04x-00				164200-04x-82	

Q-INFO MOD 5015 / 4200

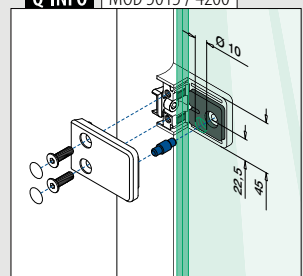

Glass clamps - MOD 2100

For flat tube

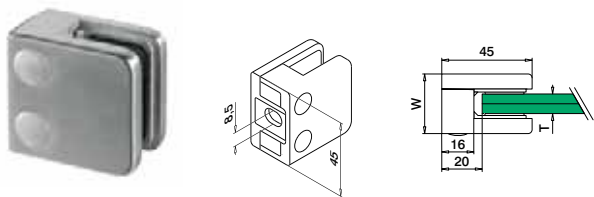

MOD 2100

304		Satin					
INDOOR	W	T					
132100-000-12	27	See MOD 5021	QS-26	480	4		

304		Black Line					
INDOOR	W	T					
132100-000-82	27	See MOD 5021	QS-26	480	4		

NEW

316		Satin					
OUTDOOR	W	T					
142100-000-12	27	See MOD 5021	QS-27	480	4		



MOD 2100 tested for INDOOR

MOD 2100

Zamak							
INDOOR	W	T					
102100-000-...	29	See MOD 5021	QS-28	480	4		

SELL OUT



For round tube

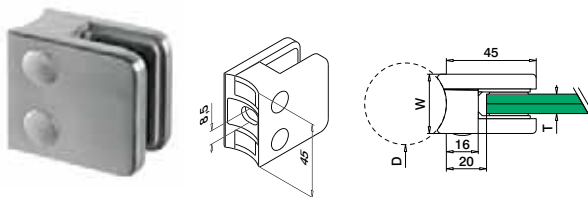

MOD 2100

304		Satin					
INDOOR	D	W	T				
132100-042-12	42,4	27	See MOD 5021	QS-47	480	4	

316		Satin					
OUTDOOR	D	W	T				
142100-042-12	42,4	27	See MOD 5021	QS-45	480	4	



MOD 2100 tested for INDOOR

MOD 2100

Zamak							
INDOOR	D	W	T				
102100-042-...	42,4	29	See MOD 5021	QS-46	480	4	

SELL OUT



Rubber inlays for MOD 2100



MOD 5021

Accessories		
For monolithic glass	T	
205021-06	6	8
205021-08	8	8
205021-10	10	8

For laminated glass		
205021-07	6,76	8
205021-09	8,76	8
205021-44	9,52	8

Q-INFO 304 316 Finishes



Q-INFO Zamak MOD 2100 Finishes

Color	Finish	Product Code
00	Raw	102100-000-00
17	Chrome plated	102100-000-17
19	Stainless steel effect	102100-000-19
32 RAL 9016	White, satin, plain	102100-000-32
82 RAL 9005	Black, matt, textured	102100-000-82
89 RAL 9005	Black, matt, plain	102100-000-89

Q-INFO



Glass clamps - MOD 2600

For flat tube

Security plate included

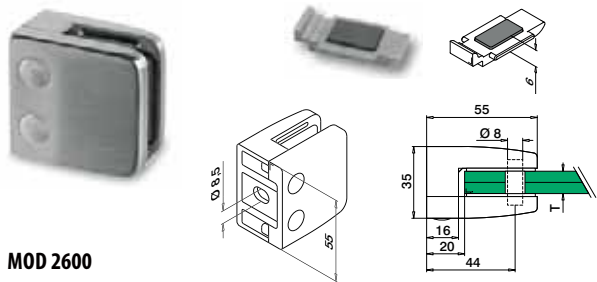

MOD 2600

304 Satin

INDOOR

T

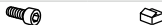

SELL OUT	132600-000-12	See MOD 5026	QS-26	480	4
----------	---------------	--------------	-------	-----	---

316 Satin

OUTDOOR

SELL OUT	142600-000-12	See MOD 5026	QS-27	480	4
----------	---------------	--------------	-------	-----	---



For round tube

Security plate included

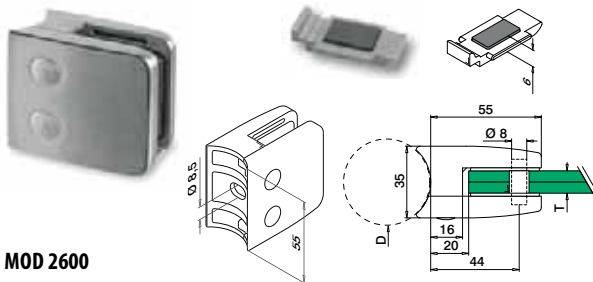

MOD 2600

304 Satin

INDOOR

D

T

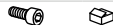

SELL OUT	132600-042-12*	42,4	See MOD 5026	QS-47	480	4
----------	----------------	------	--------------	-------	-----	---

SELL OUT	132600-048-12	48,3	See MOD 5026	QS-47	480	4
----------	---------------	------	--------------	-------	-----	---

316 Satin

OUTDOOR

SELL OUT	142600-042-12*	42,4	See MOD 5026	QS-45	480	4
----------	----------------	------	--------------	-------	-----	---

SELL OUT	142600-048-12	48,3	See MOD 5026	QS-45	480	4
----------	---------------	------	--------------	-------	-----	---

SELL OUT	142600-060-12	60,3	See MOD 5026	QS-45	480	4
----------	---------------	------	--------------	-------	-----	---



Rubber inlays for MOD 2600



2 pieces per glass clamp

MOD 5026

Accessories

For monolithic glass

T



SELL OUT	205026-08	8	8
SELL OUT	205026-10	10	8
SELL OUT	205026-12	12	8

For laminated glass

SELL OUT	205026-09	8,76	8
SELL OUT	205026-11	10,76	8
SELL OUT	205026-54	11,52	8
SELL OUT	205026-13	12,76	8

Only while supplies last.

Please order fixing bolts separately.

Accessories

Security pins

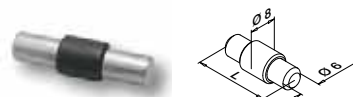

Optional for MOD 2600

MOD 5015

Accessories

	L	
205015-25	25	4

Q-INFO MOD 5015 / 2600

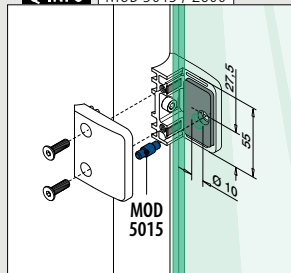

Q-INFO

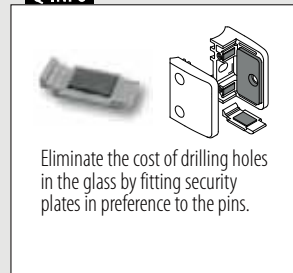

Q-INFO MOD 2600

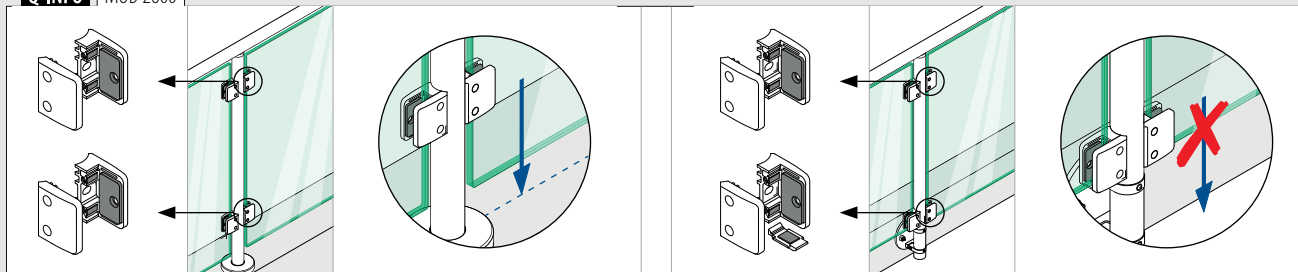

Glass clamps - MOD 2400

For flat tube

Security plate included

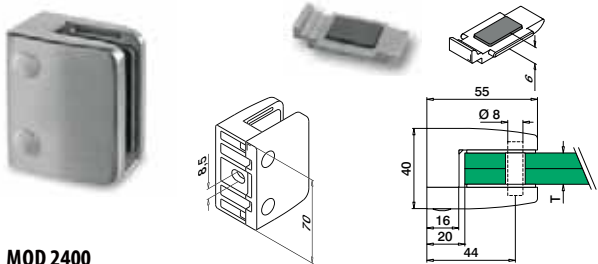

MOD 2400

304 Satin

INDOOR T

SELL OUT	132400-000-12	See T in MOD 5024	QS-26	480	4
----------	---------------	-------------------	-------	-----	---

304 Mirror polished

INDOOR

SELL OUT	132400-000-10	See T in MOD 5024	QS-26	480	4
----------	---------------	-------------------	-------	-----	---

316 Satin

OUTDOOR

SELL OUT	142400-000-12	See T in MOD 5024	QS-27	480	4
----------	---------------	-------------------	-------	-----	---

316 Mirror polished

OUTDOOR

SELL OUT	142400-000-10	See T in MOD 5024	QS-27	480	4
----------	---------------	-------------------	-------	-----	---

Zamak

INDOOR

SELL OUT	102400-000-...	See T in MOD 5024	QS-28	480	4
----------	----------------	-------------------	-------	-----	---



For round tube

Security plate included

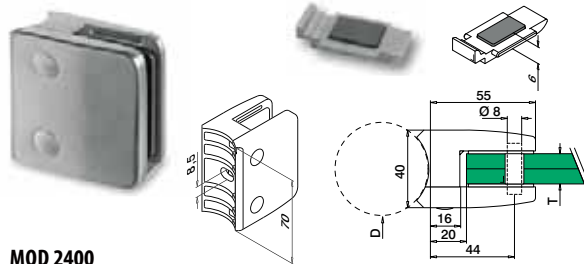

MOD 2400

304 Satin

INDOOR D T

SELL OUT	132400-048-12	48,3	See T in MOD 5024	QS-47	480	4
----------	---------------	------	-------------------	-------	-----	---

316 Satin

OUTDOOR

SELL OUT	142400-048-12	48,3	See T in MOD 5024	QS-45	480	4
----------	---------------	------	-------------------	-------	-----	---

Zamak

INDOOR

SELL OUT	102400-048-...	48,3	See T in MOD 5024	QS-46	480	4
----------	----------------	------	-------------------	-------	-----	---



Accessories

Security pins

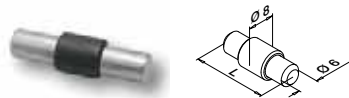

Optional for MOD 2400

MOD 5015

Accessories

		L	
205015-24	30		4

Rubber inlays for MOD 2400



2 pieces per glass clamp

MOD 5024

Accessories

For monolithic glass T

SELL OUT	205024-12	12	8
SELL OUT	205024-15	15	8

For laminated glass

SELL OUT	205024-44	9,52	8
SELL OUT	205024-54	11,52	8
SELL OUT	205024-13	12,76	8
SELL OUT	205024-64	13,52	8
SELL OUT	205024-17	16,76	8
SELL OUT	205024-18	17,52	8

Q-INFO

Zamak

Finishes



Raw



102400-000-00



INDOOR
Stainless steel effect



102400-048-00

Q-INFO

MOD 5015 / 2400

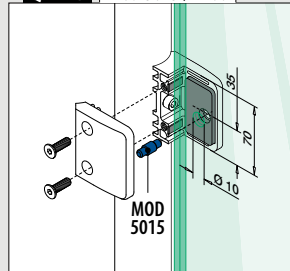

Q-INFO

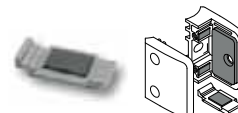

Eliminate the cost of drilling holes in the glass by fitting security plates in preference to the pins.

Q-INFO

304 316



Mirror polished

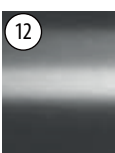

Satin

Q-INFO



.00 finish is ready for powder coating.

Glass clamps - MOD 2300

For flat tube + wall mounting

Security plate included

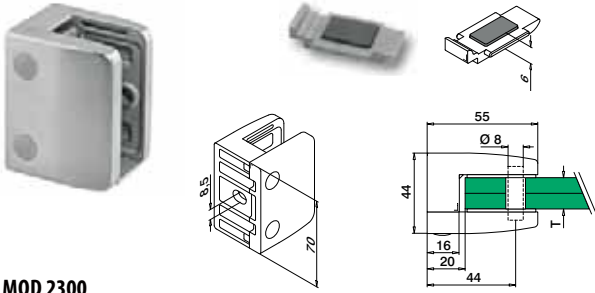

MOD 2300

	304 Satin	T		
INDOOR				
132300-000-12		See T in MOD 5023	QS-26 480	4
316 Satin				
OUTDOOR				
142300-000-12		See T in MOD 5023	QS-27 480	4



For round tube

Security plate included

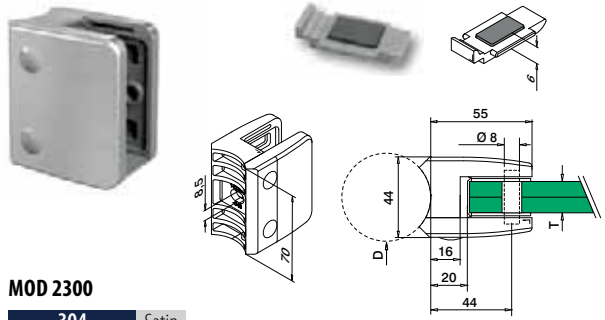

MOD 2300

	304 Satin	D	T	
INDOOR				
132300-048-12		48,3	See T in MOD 5023	QS-47 480 4
316 Satin				
OUTDOOR				
142300-048-12		48,3	See T in MOD 5023	QS-45 480 4

NEW

Rubber inlays for MOD 2300



2 pieces per glass clamp

MOD 5023

Accessories		
	T	
For monolithic glass		
205023-12	12	8
205023-15	15	8
205023-19	19	8
For laminated glass		
205023-44	9,52	8
205023-54	11,52	8
205023-13	12,76	8
205023-64	13,52	8
205023-17	16,76	8
205023-18	17,52	8
205023-21	20,76	8
205023-22	21,52	8

Please order fixing bolts separately.

Q-INFO

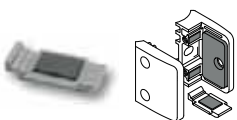

Eliminate the cost of drilling holes in the glass by fitting security plates in preference to the pins.

Q-INFO MOD 5015 / 2300

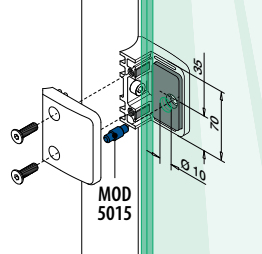

Security pins

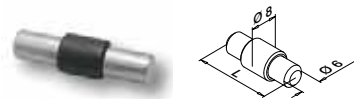

Optional for MOD 2300

MOD 5015

Accessories		
	L	
205015-23	34	4

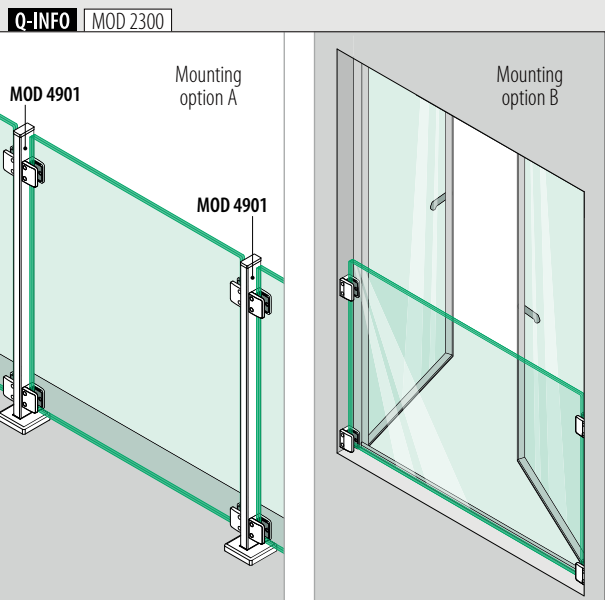
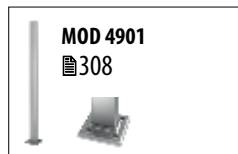

Glass clamps - MOD 4400 / 4600

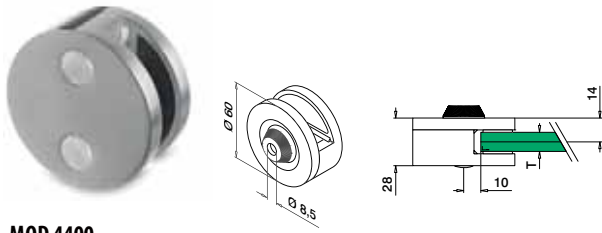

MOD 4400

304		Satin		
INDOOR	T			
134400-12	See T in MOD 5044	QS-47	480	4
316		Satin		
OUTDOOR	T			
144400-12	See T in MOD 5044	QS-45	480	4
Zamak		Stainless steel effect		
OUTDOOR	T			
104400-20	See T in MOD 5044	QS-46	480	4

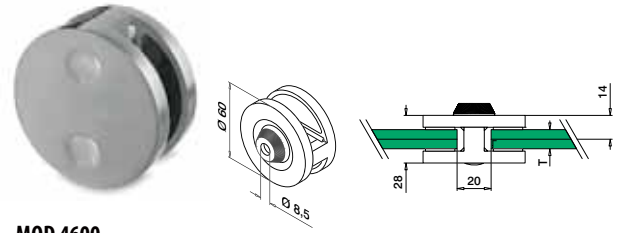

MOD 4600

304		Satin		
INDOOR	T			
134600-12	See T in MOD 5044	QS-47	480	4
316		Satin		
OUTDOOR	T			
144600-12	See T in MOD 5044	QS-45	480	4
Zamak		Stainless steel effect		
OUTDOOR	T			
104600-20	See T in MOD 5044	QS-46	480	4



Adapters for MOD 4400 / 4600

For flat tube



MOD 0723

304		Satin		
INDOOR	D			
130723-000-12				4
316		Satin		
OUTDOOR	D			
140723-000-12				4
Zamak		Stainless steel effect		
OUTDOOR	D			
100723-000				4

SELL OUT

For round tube

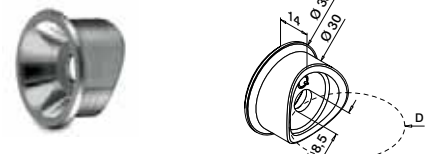

MOD 0723

304		Satin		
INDOOR	D			
130723-042-12	42,4			4
130723-048-12	48,3			4
316		Satin		
OUTDOOR	D			
140723-042-12	42,4			4
140723-048-12	48,3			4
Zamak		Stainless steel effect		
OUTDOOR	D			
100723-042	42,4			4

SELL OUT

Rubber inlays for MOD 4400 / 4600



2 pieces for MOD 4400,
4 pieces for MOD 4600

MOD 5044

Accessories		
For monolithic glass	T	
205044-08	8	8
205044-10	10	8
205044-12	12	8
For laminated glass		
205044-09	8,76	8
205044-11	10,76	8
205044-13	12,76	8

SELL OUT Only while supplies last.

Q-INFO

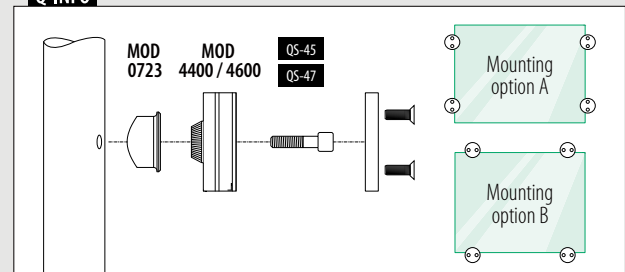

Glass clamps - MOD 5100 / 5200

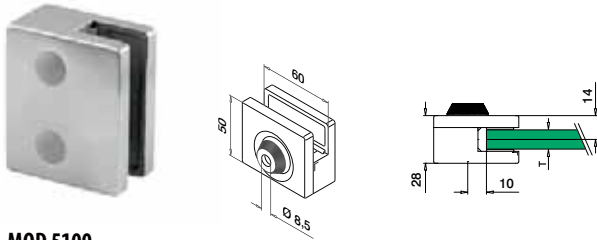

MOD 5100

304	Satin			
INDOOR	T			
135100-12	See T in MOD 5051	QS-47 480	4	
316	Satin			
OUTDOOR				
145100-12	See T in MOD 5051	QS-45 480	4	

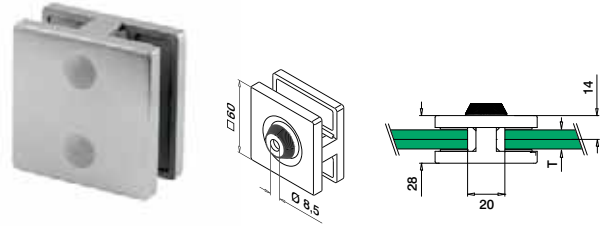

MOD 5200

304	Satin			
INDOOR	T			
135200-12	See T in MOD 5051	QS-47 480	4	
316	Satin			
OUTDOOR				
145200-12	See T in MOD 5051	QS-45 480	4	



Adapters for MOD 5100 / 5200



MOD 0723

304	Satin		
INDOOR			
130723-000-12		4	
316	Satin		
OUTDOOR			
140723-000-12		4	



MOD 0723

304	Satin		
INDOOR	D		
130723-042-12	42,4	4	
130723-048-12	48,3	4	
316	Satin		
OUTDOOR			
140723-042-12	42,4	4	
140723-048-12	48,3	4	

Rubber inlays for MOD 5100 / 5200



MOD 5051

Accessories		
For monolithic glass	T	
205051-08	8	8
205051-10	10	8
For laminated glass		
205051-09	8,76	8
205051-11	10,76	8
205051-13	12,76	8

Q-INFO

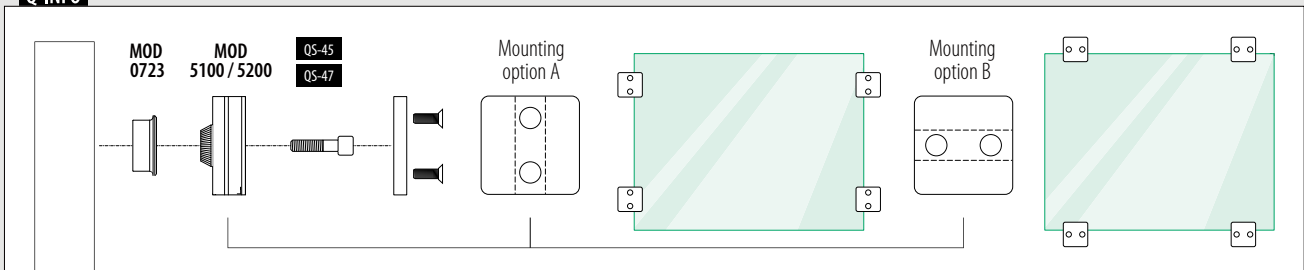

Glass clamps - MOD 2900

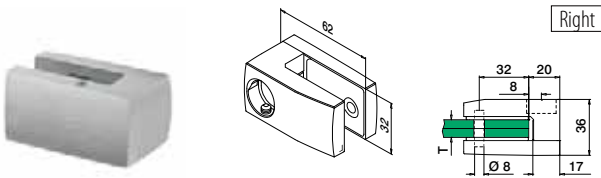

Right

MOD 2900

316

Satin

OUTDOOR

T



SELL OUT	142900-01-12	See T in MOD 5029	2
----------	--------------	-------------------	---



International Design Model Protection

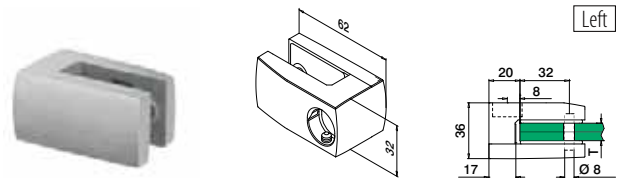

Left

MOD 2900

316

Satin

OUTDOOR

T



SELL OUT	142900-02-12	See T in MOD 5029	2
----------	--------------	-------------------	---



International Design Model Protection

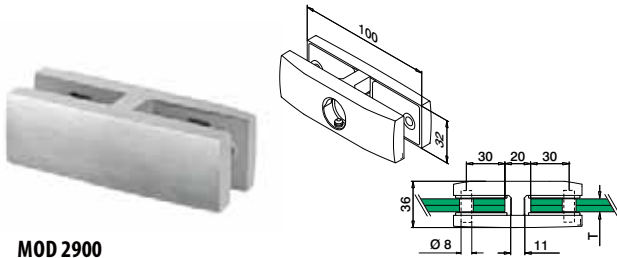

MOD 2900

316

Satin

OUTDOOR

T



SELL OUT	142900-00-12	See T in MOD 5029	2
----------	--------------	-------------------	---



International Design Model Protection

Accessories

Security pins

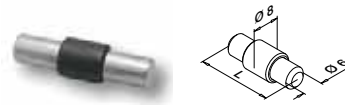

Optional for MOD 2900

MOD 5015

Accessories

L



205015-22	22	4
-----------	----	---

Adapters for MOD 2900

For flat tube



MOD 0785

316

Satin

OUTDOOR



140785-000-12	QS-16 478	4
---------------	-----------	---



For round tube

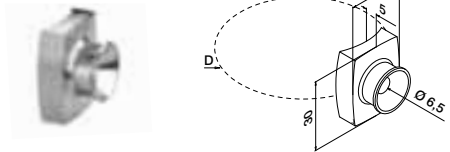

MOD 0785

316

Satin

OUTDOOR

D



140785-042-12	42,4	QS-16 478	4
---------------	------	-----------	---

140785-048-12	48,3	QS-16 478	4
---------------	------	-----------	---



Q-INFO MOD 0785

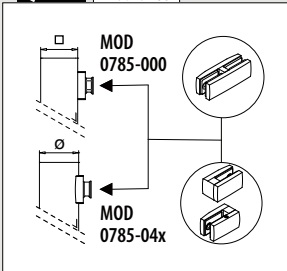

Please order fixing bolts separately.

SELL OUT Only while supplies last.

Q-INFO MOD 2900

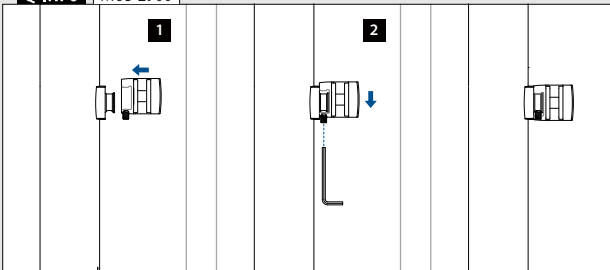

Rubber inlays for MOD 2900



2 pieces per glass clamp.
4 pieces for MOD 142900-00-12

MOD 5029

Accessories

For monolithic glass		T	
----------------------	--	---	--

SELL OUT	205029-08	8	4
SELL OUT	205029-10	10	4
SELL OUT	205029-12	12	4

For laminated glass

SELL OUT	205029-09	8,76	4
SELL OUT	205029-11	10,76	4
SELL OUT	205029-13	12,76	4
SELL OUT	205029-64	13,52	4



MOD 5500

 Q-railing

Glass holders - MOD 5500

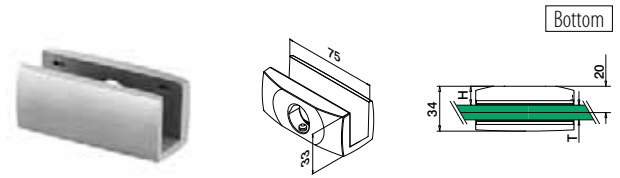
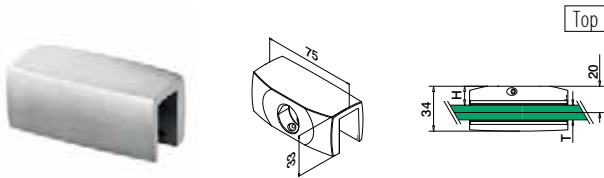

MOD 5500

316	Satin			
OUTDOOR	T	H		
145500-01-12	See T in MOD 5055	See H in MOD 5055	2	



International Design Model Protection

MOD 5500

316	Satin			
OUTDOOR	T	H		
145500-02-12	See T in MOD 5055	See H in MOD 5055	2	



International Design Model Protection

Adapters for MOD 5500

For flat tube

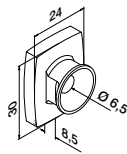

MOD 0785

316	Satin			
OUTDOOR				
140785-000-12	QS-16 478	4		



For round tube

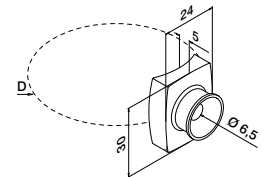

MOD 0785

316	Satin			
OUTDOOR	D			
140785-042-12	42,4	QS-16 478	4	
140785-048-12	48,3	QS-16 478	4	



Rubber inlays



1 piece per glass clamp

MOD 5055

Accessories				
For monolithic glass	T	H		
205055-08	8	15,5	2	
205055-10	10	14,5	2	
205055-12	12	13,5	2	

For laminated glass

205055-08	8,76	15	2
205055-10	10,76	14,5	2
205055-54	11,52	14	2
205055-12	12,76	13,5	2
205055-64	13,52	13	2

Q-INFO MOD 0785

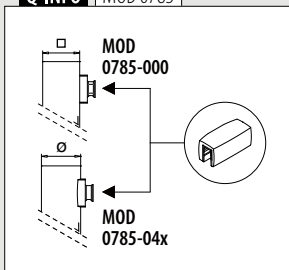

Q-INFO MOD 5500-02

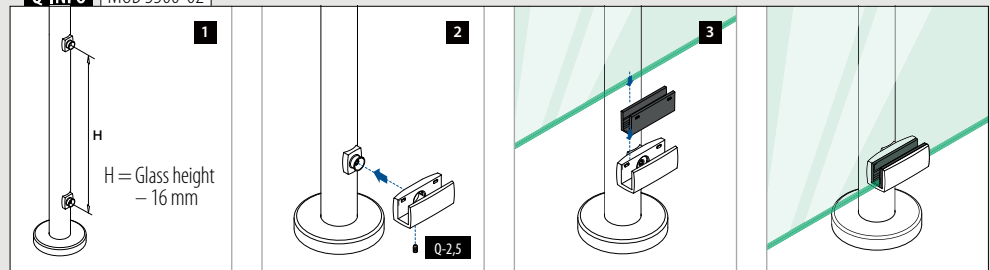

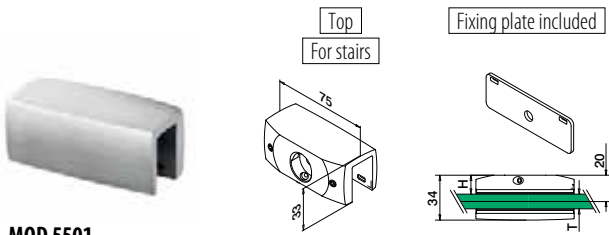

MOD 5501

316	Satin			
OUTDOOR		T	H	
145501-01-12		See T in MOD 5055	See H in MOD 5055	2



International Design Model Protection

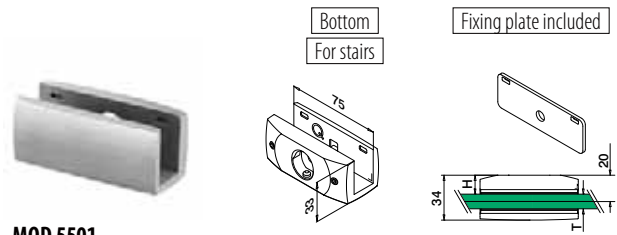

MOD 5501

316	Satin			
OUTDOOR		T	H	
145501-02-12		See T in MOD 5055	See H in MOD 5055	2



International Design Model Protection

Adapters for MOD 5501



MOD 0786

316	Satin			
OUTDOOR				
140786-000-12		QS-16 478	2	

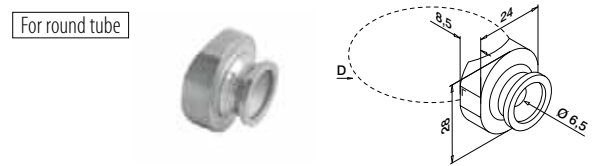

MOD 0786

316	Satin			
OUTDOOR		D		
140786-042-12		42,4	QS-16 478	2
140786-048-12		48,3	QS-16 478	2



Security pins

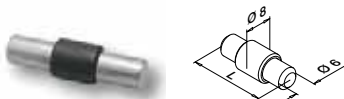

MOD 5015

Accessories			
	L		
205015-25	25	4	

Q-INFO MOD 5501

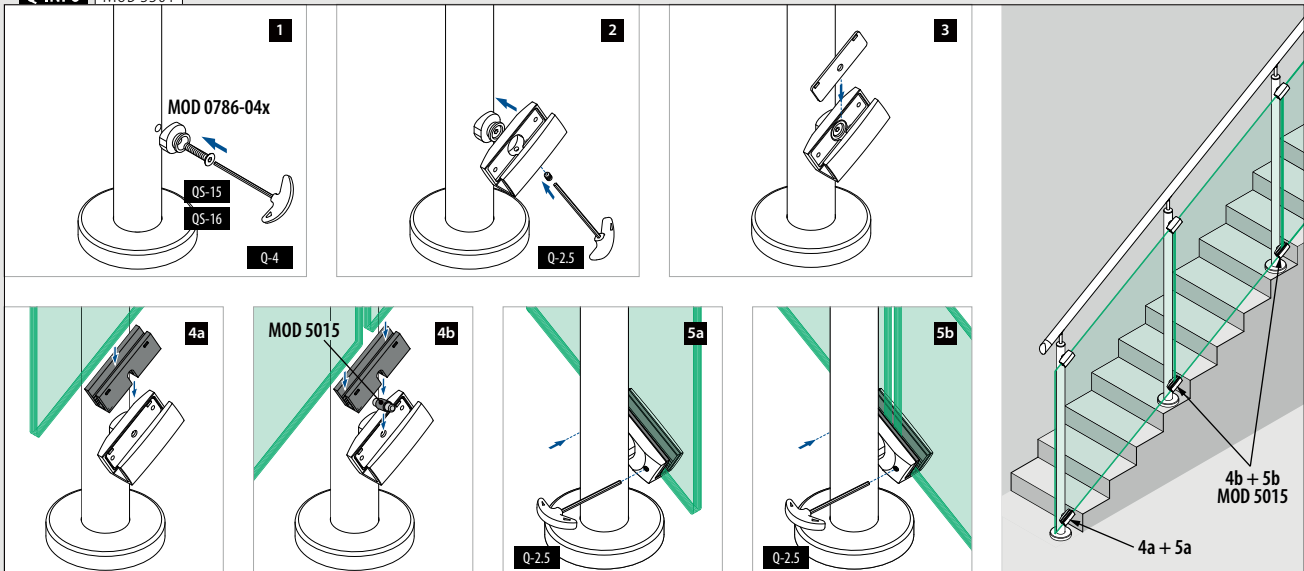

Glass connectors - MOD 2870 / 2880 / 2890

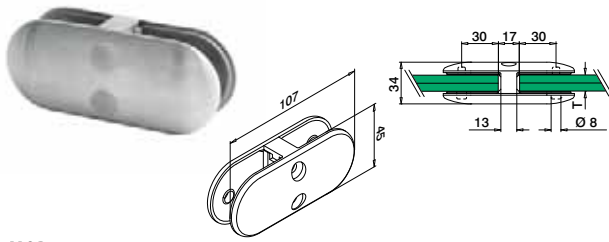

MOD 2870

304	Satin		
INDOOR		T	
132870-13-12		See T in MOD 5028	2
316	Satin		
OUTDOOR			
142870-13-12		See T in MOD 5028	2



International Design Model Protection

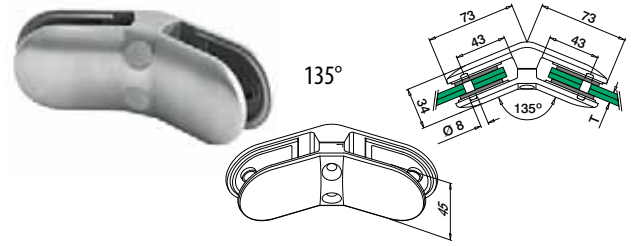

MOD 2880

316	Satin		
OUTDOOR		T	
142880-13-12		See T in MOD 5028	2



International Design Model Protection

Rubber inlays for MOD 2870 / 2880 / 2890

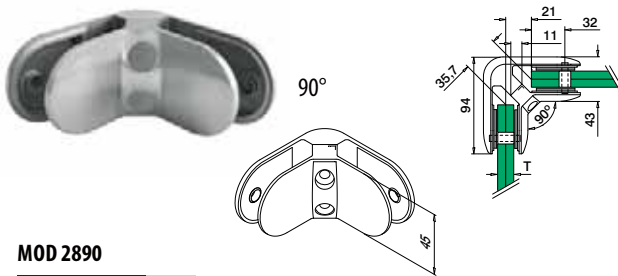

MOD 2890

304	Satin		
INDOOR		T	
132890-13-12		See T in MOD 5028	2
316	Satin		
OUTDOOR			
142890-13-12		See T in MOD 5028	2



International Design Model Protection



MOD 5028

Accessories			
For monolithic glass			
205028-06	T		
205028-08	6	8	8
205028-10	8	8	8
205028-12	10	8	8
205028-12	12	8	8
For laminated glass			
205028-09	8,76	8	8
205028-44	9,52	8	8
205028-11	10,76	8	8
205028-54	11,52	8	8
205028-13	12,76	8	8

Security pins

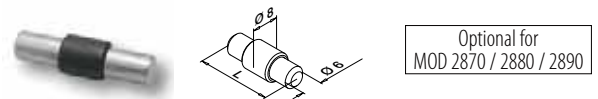

MOD 5015

Accessories			
205015-22	L		
	22	4	

Q-INFO MOD 2870

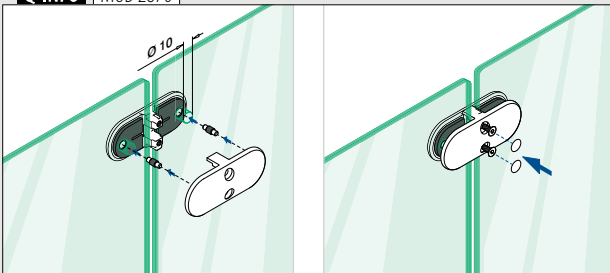

Q-INFO MOD 2880

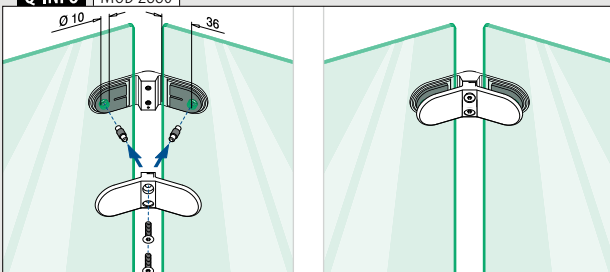

Q-INFO MOD 2890

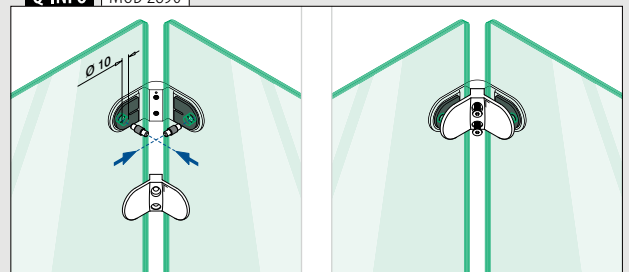

Glass connectors - MOD 4270 / 4280 / 4290

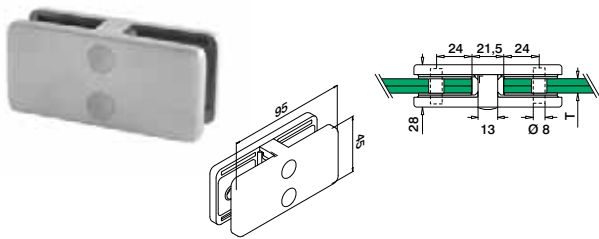

MOD 4270

304	Satin		
INDOOR		T	
134270-13-12		See T in MOD 5042	2
316	Satin		
OUTDOOR			
144270-13-12		See T in MOD 5042	2



International Design Model Protection

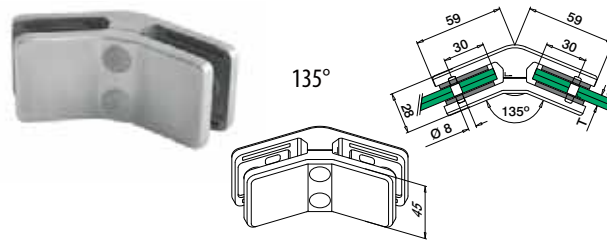

MOD 4280

316	Satin		
OUTDOOR		T	
144280-13-12		See T in MOD 5042	2



International Design Model Protection

Rubber inlays for MOD 4270 / 4280 / 4290

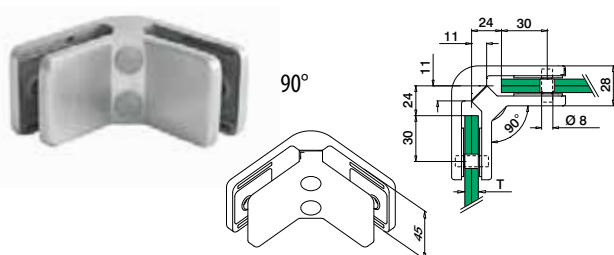

MOD 4290

304	Satin		
INDOOR		T	
134290-13-12		See T in MOD 5042	2
316	Satin		
OUTDOOR			
144290-13-12		See T in MOD 5042	2



4 pieces per glass connector

MOD 5042

Accessories		
For monolithic glass		
T		
205042-06	6	8
205042-08	8	8
205042-10	10	8
205042-12	12	8
For laminated glass		
205042-07	6,76	8
205042-41	8,38	8
205042-09	8,76	8
205042-44	9,52	8
205042-11	10,76	8
205042-54	11,52	8
205042-13	12,76	8

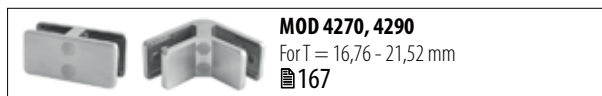

MOD 4270, 4290
For T = 16,76 - 21,52 mm
 167

Security pins

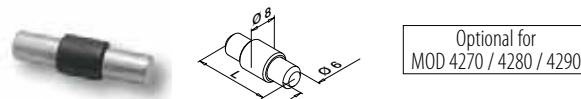

Optional for MOD 4270 / 4280 / 4290

MOD 5015

Accessories		
L		
205015-22	22	4

Q-INFO MOD 4270

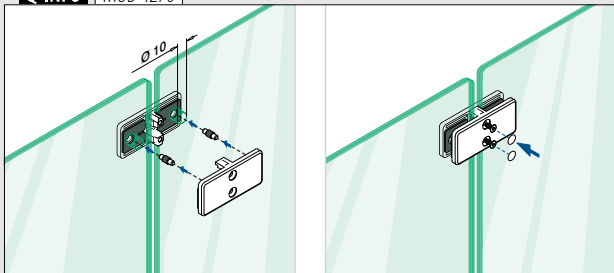

Q-INFO MOD 4280

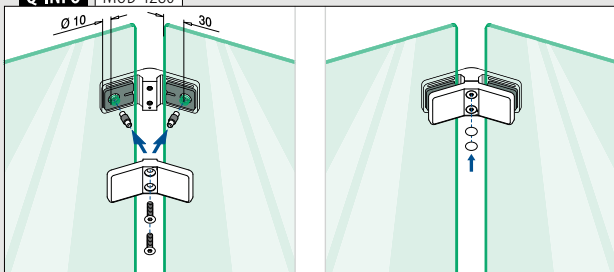

Q-INFO MOD 4290

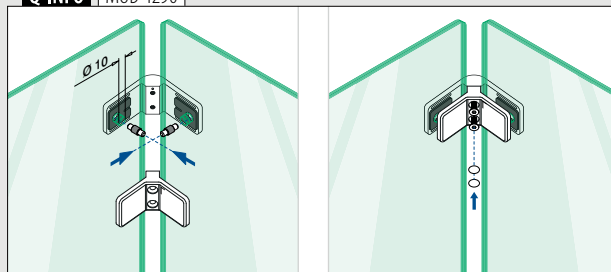

Glass - glass

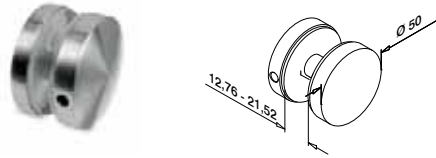

MOD 0742

304	Satin	
INDOOR		
130742-12		2
316	Satin	
OUTDOOR		
140742-12		2
316	Mirror polished	
OUTDOOR		
140742-10		2



Door locks

For flat tube

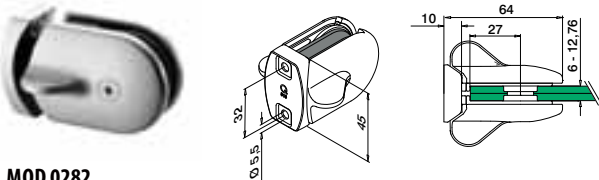

MOD 0282

316	Satin		
OUTDOOR			
140282-000	QS-13	478	1



International Design Model Protection

For round tube

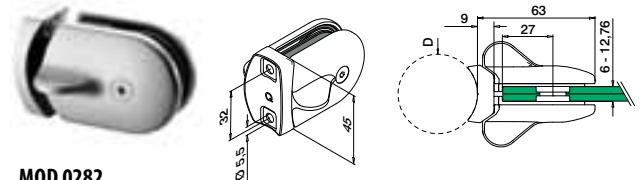

MOD 0282

316	Satin		
OUTDOOR	D		
140282-042	42,4	QS-13	478
140282-048	48,3	QS-13	478



International Design Model Protection

Glass - glass

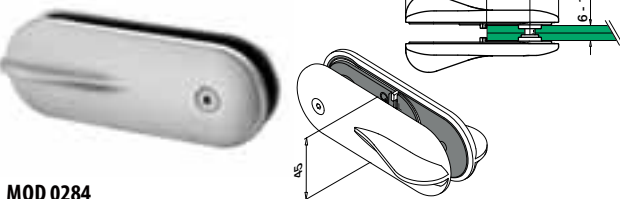

MOD 0284

316	Satin	
OUTDOOR		
140284		1



International Design Model Protection

Please order fixing bolts separately.

Q-INFO | 304 | 316

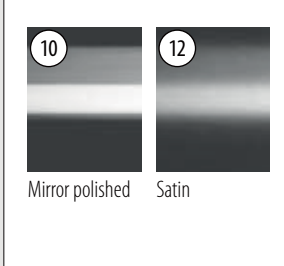

Q-INFO | MOD 0742

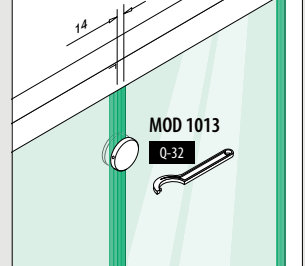

Q-INFO | MOD 0284

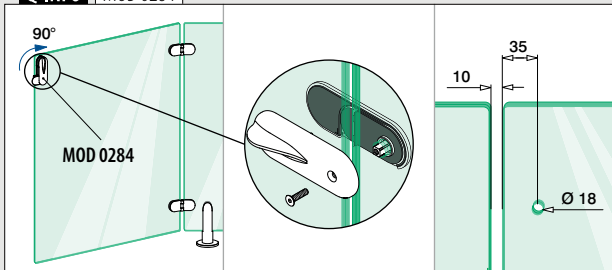

Q-INFO | MOD 0282

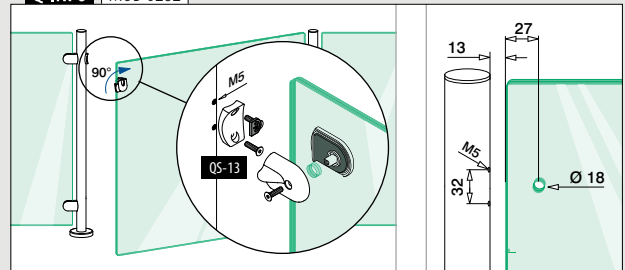

Hinges

For flat tube

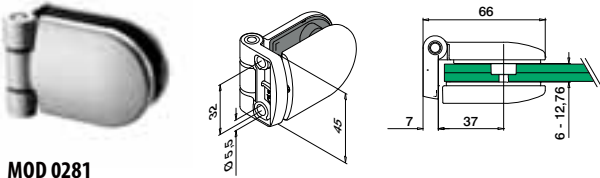

MOD 0281

316	Satin		
OUTDOOR			
140281-000	QS-13	478	2



International Design Model Protection

For round tube

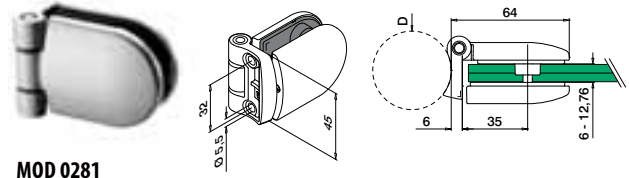

MOD 0281

316	Satin		
OUTDOOR	D		
140281-042	42,4	QS-13	478
140281-048	48,3	QS-13	478



International Design Model Protection

Glass - glass

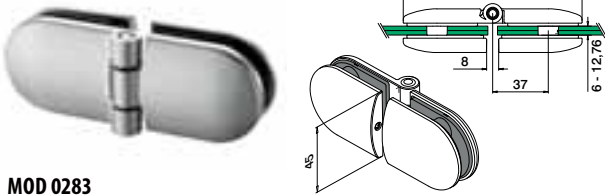

MOD 0283

316	Satin	
OUTDOOR		
140283		2



International Design Model Protection

Q-INFO MOD 0283

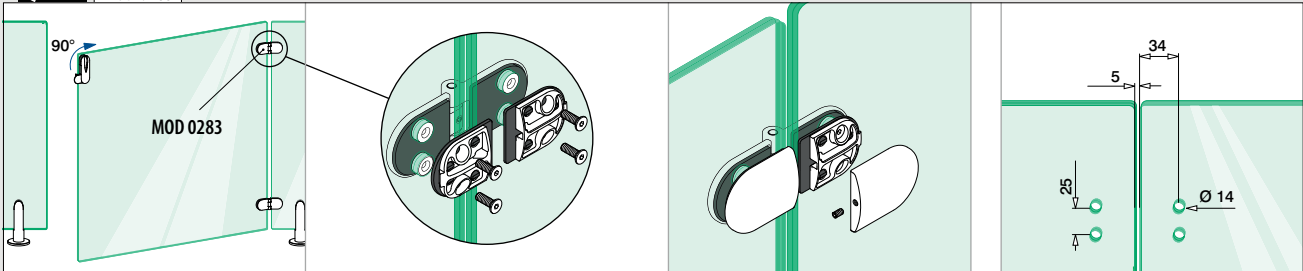

Q-INFO MOD 0281

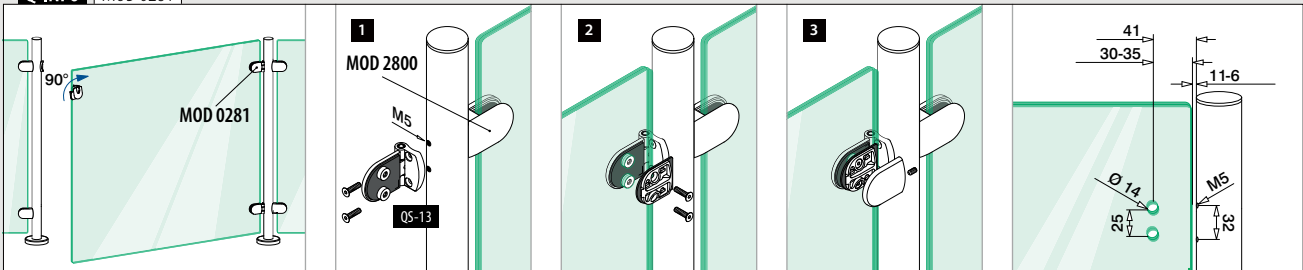



MOD 0754

For flat tube

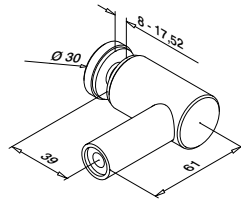

MOD 0754

316	Satin		
OUTDOOR			
140754-000-12	QS-30	478	4



International Design Model Protection

For round tube

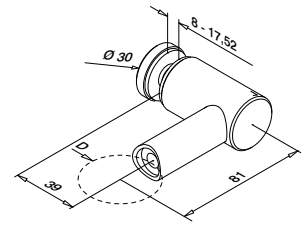

MOD 0754

316	Satin		
OUTDOOR	D		
140754-042-12	42,4	QS-30	478
140754-048-12	48,3	QS-30	478



International Design Model Protection

Please order fixing bolts separately.

Q-INFO

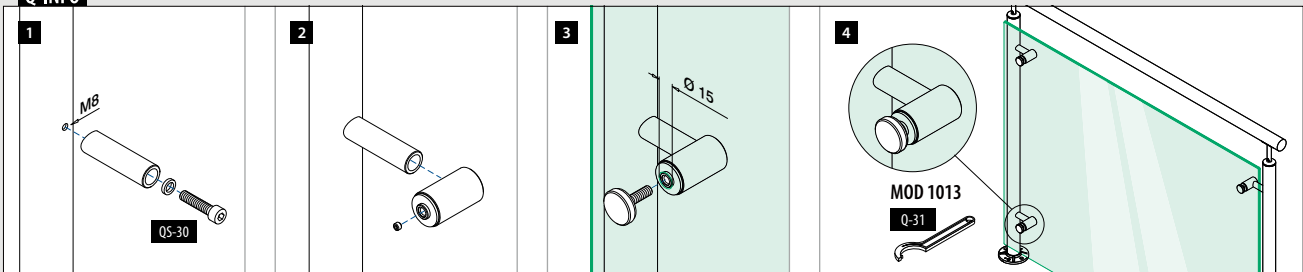

For flat tube

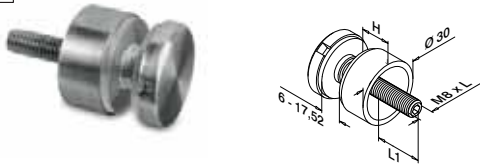

MOD 0746

304 Satin		H	L	L1	
INDOOR					
SELL OUT	130746-015-12	15	50	10 - 22	4
SELL OUT	130746-020-12	20	60	14 - 26	4
SELL OUT	130746-030-12	30	70	14 - 26	4
SELL OUT	130746-040-12	40	80	14 - 26	4
SELL OUT	130746-050-12	50	90	14 - 26	4

316 Satin		H	L	L1	
OUTDOOR					
SELL OUT	140746-015-12	15	50	10 - 22	4

316 Mirror polished		H	L	L1	
OUTDOOR					
SELL OUT	140746-015-10	15	50	10 - 22	4

Zamak		H	L	L1	
INDOOR					
SELL OUT	100746-...	15	50	10 - 22	4



For round tube

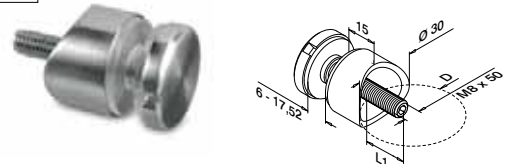

MOD 0746

304 Satin		D	L1	
INDOOR				
SELL OUT	130746-033-12	33,7	10 - 22	4
SELL OUT	130746-042-12	42,4	10 - 22	4
SELL OUT	130746-048-12	48,3	10 - 22	4

316 Satin		D	L1	
OUTDOOR				
SELL OUT	140746-033-12	33,7	10 - 22	4
SELL OUT	140746-042-12	42,4	10 - 22	4
SELL OUT	140746-048-12	48,3	10 - 22	4
SELL OUT	140746-060-12	60,3	10 - 22	4



MOD 0740

304 Satin		
INDOOR		
SELL OUT	130740-12	4

316 Satin		
OUTDOOR		
SELL OUT	140740-12	4

316 Mirror polished		
OUTDOOR		
SELL OUT	140740-10	4



MOD 0755

304 Satin		Ø	
INDOOR			
SELL OUT	130755-16	16	4

316 Satin		Ø	
OUTDOOR			
SELL OUT	140755-12	12	4



Q-INFO 316

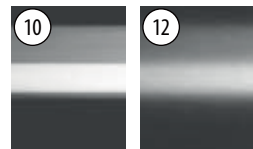

Mirror polished Satin

Q-INFO MOD 0746

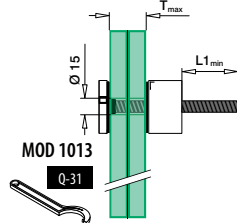

Q-INFO MOD 0755

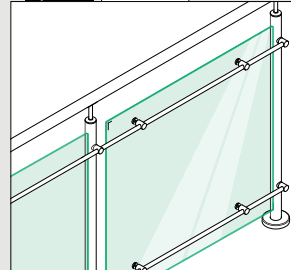

Q-INFO MOD 0755

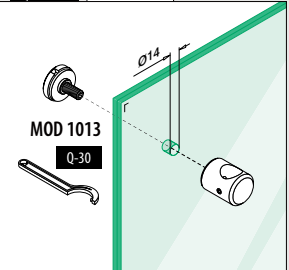

Q-INFO Zamak MOD 0746 Finishes

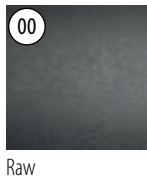

Raw



Matt chrome



INDOOR
Stainless steel effect



32 RAL 9016
Powder coated
INDOOR
White, satin,
plain

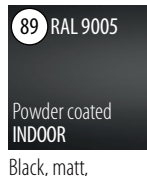

89 RAL 9005
Powder coated
INDOOR
Black, matt,
plain

Q-INFO



MOD 5030 481

Additional rubber inlays for glass adapters

For flat tube

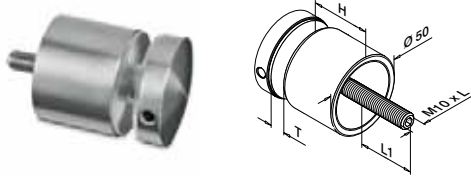

MOD 0747

304 Satin						
INDOOR	H	T	L	L1		
130747-010-12	10	8 - 17,52	50	11 - 22	2	
130747-020-12	20	8 - 25,52	70	13 - 31	2	
130747-030-12	30	8 - 25,52	80	13 - 31	2	
130747-040-12	40	8 - 17,52	80	11 - 22	2	
130747-050-12	50	8 - 17,52	90	11 - 22	2	

304 Black Line						
INDOOR	H	T	L	L1		
130747-010-82	10	8 - 17,52	50	11 - 22	2	
130747-030-82	30	8 - 25,52	80	13 - 31	2	

NEW
NEW

316 Satin						
OUTDOOR	H	T	L	L1		
140747-010-12	10	8 - 17,52	50	11 - 22	2	
140747-020-12	20	8 - 25,52	70	13 - 31	2	
140747-030-12	30	8 - 25,52	80	13 - 31	2	
140747-040-12	40	8 - 17,52	80	11 - 21	2	
140747-050-12	50	8 - 17,52	90	11 - 21	2	

316 Mirror polished						
OUTDOOR	H	T	L	L1		
140747-030-10	30	8 - 25,52	80	13 - 31	2	

Zamak Raw						
INDOOR	H	T	L	L1		
100747-00	10	8 - 17,52	50	11 - 22	2	

SELL OUT

Zamak Stainless steel effect						
OUTDOOR	H	T	L	L1		
100747-20	10	8 - 17,52	50	11 - 22	2	

SELL OUT



For round tube

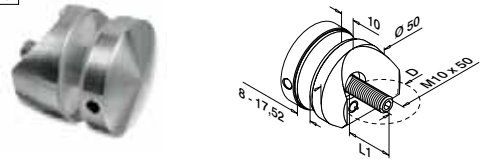

MOD 1747

304 Satin				
INDOOR	D	L1		
131747-010-42-12	42,4	10 - 20	2	
131747-010-48-12	48,3	10 - 20	2	

SELL OUT

316 Satin				
OUTDOOR	D	L1		
141747-010-42-12	42,4	10 - 20	2	



Q-INFO Zamak

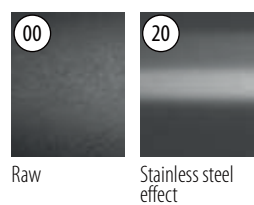

Raw
Stainless steel effect

Q-INFO



.00 finish is ready for powder coating.

Q-INFO 304 316



Mirror polished
Satin
Black, matt, textured

SELL OUT Only while supplies last.

Q-INFO MOD 0747

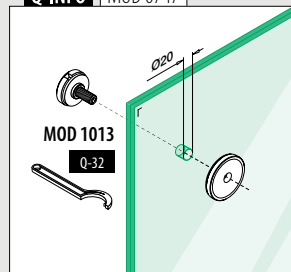

Q-INFO MOD 1747

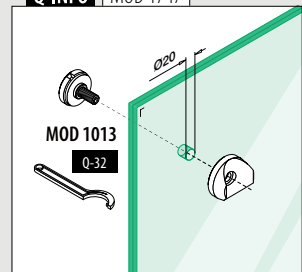







6

ACCESSORIES

Q-screw / Q-anchor overview	462
Find the right anchor	463 - 469
Anchors	470 - 473
Screws	474 - 478
Fixing materials	479 - 480
Spare materials for glass clamps / adapters	481
Drilling and tapping	482 - 483
Mounting accessories	484 - 487
Care and maintenance	488
Tools	489 - 491
Symbol index	493

Q-screws / Q-anchors overview

Order with more ease. A summary of pages 470 - 486.

QS	#			QS	#		
QS-1	230205-050	50	477	QS-205	240670-608	50	478
QS-2	240205-050	50	477	QS-207	244510-290	10	471
QS-3	230200-760	50	477	QS-208	254510-290	10	471
QS-4	240200-760	50	477	QS-211	244510-212	10	471
QS-5	230210-025	50	477	QS-212	254510-212	10	471
QS-6	240210-025	50	477	QS-213	244260-180	50	474
QS-7	230210-038	50	477	QS-214	244250-180	50	474
QS-8	230230-025	50	477	QS-215	240663-224	50	479
QS-9	240230-025	50	477	QS-216	250663-224	50	479
QS-10	230690-516	50	478	QS-217	240664-220	50	479
QS-11	240690-516	50	478	QS-219	240661-235	50	479
QS-12	230670-520	50	478	QS-221	240662-230	50	479
QS-13	240670-520	50	478	QS-222	250662-230	50	479
QS-14	230670-620	50	478	QS-223	240661-230	50	479
QS-15	230670-625	50	478	QS-224	250661-230	50	479
QS-16	240670-625	50	478	QS-225	240661-245	50	479
QS-17	230670-630	50	478	QS-250	250260-008	50	475
QS-18	240670-630	50	478	QS-251	250260-012	50	475
QS-19	230670-825	50	478	QS-255	250250-808	50	475
QS-20	240670-825	50	478	QS-256	250250-812	50	475
QS-21	230670-840	50	478	QS-258	250250-012	50	475
QS-22	240670-840	50	478	QS-261	240690-608	50	478
QS-23	230680-620	50	478	QS-264	230250-608	50	475
QS-24	230680-635	50	478	QS-265	230250-610	50	475
QS-25	230680-660	50	478	QS-266	240915-550	50	475
QS-26	230680-820	50	478	QS-267	240212-438	50	477
QS-27	240680-820	50	478	QS-268	240212-413	50	477
QS-28	250680-820	50	478	QS-270	254410-811	10	470
QS-29	230680-835	50	478	QS-271	244410-811	10	470
QS-30	240680-835	50	478	QS-272	254410-113	10	470
QS-32	244010-212	10	470	QS-273	244410-113	10	470
QS-33	254010-212	10	470	QS-274	254410-215	10	470
QS-34	244110-875	10	473	QS-275	244410-215	10	470
QS-35	254110-875	10	473	QS-276	254410-217	10	470
QS-36	254210-212	25	473	QS-277	244410-217	10	470
QS-38	230800-616	50	480	QS-281	254410-820	10	470
QS-39	230800-817	50	480	QS-282	244410-820	10	470
QS-40	230800-121	50	480	QS-284	254410-226	10	470
QS-41	240670-616	50	481	QS-285	244410-226	10	470
QS-42	240670-620	50	481	QS-286	240665-232	50	474
QS-43	250670-616	50	481	QS-287	240666-816	50	479
QS-44	250670-620	50	481	QS-288	230491-850	50	476
QS-45	240681	50	480	QS-289	240651-208	50	479
QS-46	250681	50	480	QS-290	250251-010	25	475
QS-47	230681	50	480	QS-503	230210-060	50	477
QS-48	230670-612	50	478	QS-504	240210-060	50	477
QS-49	230211-340	50	477	QS-505	254510-210	10	471
QS-50	240210-038	50	477	QS-507	254010-217	10	470
QS-51	200842	50	486	QS-512	200203	50	484
QS-53	240680-620	50	478	QS-513	240650-865	50	479
QS-54	230680-645	50	478	QS-514	230650-865	50	479
QS-55	200851-827	50	476	QS-515	240650-108	50	479
QS-56	230230-038	50	477	QS-516	240650-210	50	479
QS-57	240230-038	50	477	QS-517	230650-108	50	479
QS-58	244110-190	10	473	QS-518	230650-210	50	479
QS-59	254110-190	10	473	QS-519	244210-212	25	473
QS-60	244010-217	10	470	QS-520	244510-180	10	471
QS-62	244010-880	10	470	QS-521	254510-180	10	471
QS-63	254010-880	10	470	QS-528	254510-875	10	471
QS-64	244010-185	10	470	QS-529	244510-875	10	471
QS-65	254010-185	10	470	QS-530	240670-135	50	478
QS-66	250803-120	50	484	QS-531	230670-135	50	478
QS-67	230680-140	50	478	QS-532	230670-130	50	478
QS-69	230803-818	50	484	QS-533	240670-130	50	478
QS-70	240680-645	50	478	QS-549	244010-213	10	470
QS-71	240680-660	50	478	QS-551	230680-240	50	478
QS-72	240680-140	50	478	QS-555	200841-160	50	476
QS-74	240670-240	50	478	QS-556	240200-890	50	477
QS-80	240800-616	50	480	QS-557	244519-290	10	471
QS-81	240800-817	50	480	QS-558	254519-290	10	471
QS-82	240800-121	50	480	QS-559	244519-210	10	471
QS-83	230690-616	50	478	QS-560	244220-285	25	473
QS-84	240690-616	50	478	QS-561	254220-285	25	473
QS-85	230205-090	50	477	QS-562	244220-211	25	473
QS-86	240205-090	50	477	QS-563	254220-211	25	473
QS-87	200841-635	100	476	QS-570	200843-008	25	476
QS-89	240670-612	50	478	QS-571	254300-110	50	474
QS-90	240400-505	50	478	QS-572	244300-110	50	474
QS-91	230400-505	50	478	QS-573	244300-112	50	474
QS-92	240400-610	50	478	QS-574	254310-110	50	474
QS-93	240490-506	50	478	QS-575	244310-110	50	474
QS-94	230490-506	50	478	QS-576	254310-112	50	474
QS-200	230240-412	50	477	QS-577	244310-112	50	474
QS-202	230690-510	50	478	QS-578	244310-870	50	474
QS-203	240690-510	50	478	QS-579	230805-665	2	475

FIND THE RIGHT ANCHOR FOR YOUR PROJECT

Please check your local standards on anchors.















This listing is not precalculated/tested and is advisory only, based on Q-railings program. Other anchors/options are not excluded. Our extra tools (including Q-pac, anchor tool and tables) guide you in selecting the right anchor for your project. In case of doubt contact your sales consultant.

Find all information about Q-pac online:

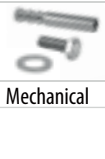







<https://q-ne.ws/QPac23>









EASY GLASS® SMART / SMART+ / PRIME

Mounting	t (mm)	Anchor	QS	Type	Use		Screw / bolt	QS	Type	Use	
 <p>MOD 8210 / 8260 / 8410 MOD 8310</p>	7 / 8,5	 <p>Chemical</p>	FOR CONCRETE					FOR STEEL			
			QS-276	QVMU-A M12x175	INDOOR	470		QS-224	M12 x 30	INDOOR	479
			QS-277	QVMU-A M12x175 A4	OUTDOOR	470		+ QS-216	For M12	INDOOR	479
			QS-207	QVMZ-IG 90 M12 A4	OUTDOOR	471		QS-223	M12 x 30	OUTDOOR	479
			+ QS-225	M12 x 45	OUTDOOR	479		+ QS-215	For M12	OUTDOOR	479
		+ QS-215	For M12	OUTDOOR	479	QS-225		M12 x 45	OUTDOOR	479	
		+ QS-215	For M12	OUTDOOR	479	+ QS-215		For M12	OUTDOOR	479	
		 <p>Mechanical</p>	QS-574	QBSZ SU 10x100	INDOOR	474		FOR WOOD			
			QS-575	QBSZ SU 10x100 A4	OUTDOOR	474		QS-258	10 x 120	INDOOR	475
			QS-576	QBSZ SU 10x120	INDOOR	474		QS-290	10 x 100	OUTDOOR	475
			QS-577	QBSZ SU 10x120 A4	OUTDOOR	474					
			QS-560	QSZ 12/10 A4	OUTDOOR	473					
			QS-561	QSZ-S 12/10	INDOOR	473					
			QS-562	QSZ 12/30 A4	OUTDOOR	473					
			QS-563	QSZ-S 12/30	INDOOR	473					
 <p>MOD 8220 / 8420</p>	15 / 20	 <p>Chemical</p>	FOR CONCRETE					FOR STEEL			
			QS-276	QVMU-A M12x175	INDOOR	470		QS-225	M12 x 45	OUTDOOR	479
			QS-277	QVMU-A M12x175 A4	OUTDOOR	470		+ QS-215	For M12	OUTDOOR	479
			QS-207	QVMZ-IG 90 M12 A4	OUTDOOR	471					
			+ QS-225	M12 x 45	OUTDOOR	479		FOR WOOD			
		+ QS-215	For M12	OUTDOOR	479	QS-258		10 x 120	INDOOR	475	
		 <p>Mechanical</p>	QS-562	QSZ 12/30 A4	OUTDOOR	473		QS-290	10 x 100	OUTDOOR	475
			QS-563	QSZ-S 12/30	INDOOR	473					
			QS-576	QBSZ SU 10x120	INDOOR	474					
			QS-577	QBSZ SU 10x120 A4	OUTDOOR	474					
 <p>MOD 8230 / 8280 / 8430 MOD 8330</p>	4 / 5	 <p>Chemical</p>	FOR CONCRETE					FOR STEEL			
			QS-207	QVMZ-IG 90 M12 A4	OUTDOOR	471		QS-224	M12 x 30	INDOOR	479
			+ QS-225	M12 x 45	OUTDOOR	479		+ QS-216	For M12	INDOOR	479
			+ QS-215	For M12	OUTDOOR	479		QS-223	M12 x 30	OUTDOOR	479
								+ QS-215	For M12	OUTDOOR	479
		 <p>Mechanical</p>	QS-571	QBSZ SK 10x100	INDOOR	474		QS-225	M12 x 45	OUTDOOR	479
			+ QS-286	For QBSZ SK 10	INDOOR	474		+ QS-215	For M12	OUTDOOR	479
			QS-572	QBSZ SK 10x100 A4	OUTDOOR	474		FOR WOOD			
			+ QS-286	For QBSZ SK 10	OUTDOOR	474		QS-258	10 x 120	INDOOR	475
			QS-573	QBSZ SK 10x120 A4	OUTDOOR	474		QS-290	10 x 100	OUTDOOR	475
			+ QS-286	For QBSZ SK 10	OUTDOOR	474					
			QS-560	QSZ 12/10 A4	OUTDOOR	473					
			QS-561	QSZ-S 12/10	INDOOR	473					
			QS-562	QSZ 12/30 A4	OUTDOOR	473					
			QS-563	QSZ-S 12/30	INDOOR	473					
 <p>MOD 8240 / 8440</p>	5 / 5	 <p>Chemical</p>	FOR CONCRETE					FOR STEEL			
			QS-276	QVMU-A M12x175	INDOOR	470		QS-224	M12 x 30	INDOOR	479
			QS-277	QVMU-A M12x175 A4	OUTDOOR	470		+ QS-216	For M12	INDOOR	479
			QS-207	QVMZ-IG 90 M12 A4	OUTDOOR	471		QS-223	M12 x 30	OUTDOOR	479
			+ QS-225	M12 x 45	OUTDOOR	479		+ QS-215	For M12	OUTDOOR	479
		+ QS-215	For M12	OUTDOOR	479	QS-225		M12 x 45	OUTDOOR	479	
		 <p>Mechanical</p>	QS-574	QBSZ SU 10x100	INDOOR	474		+ QS-215	For M12	OUTDOOR	479
			QS-575	QBSZ SU 10x100 A4	OUTDOOR	474		FOR WOOD			
			QS-576	QBSZ SU 10x120	INDOOR	474		QS-258	10 x 120	INDOOR	475
			QS-577	QBSZ SU 10x120 A4	OUTDOOR	474		QS-290	10 x 100	OUTDOOR	475
			QS-560	QSZ 12/10 A4	OUTDOOR	473					
			QS-561	QSZ-S 12/10	INDOOR	473					













EASY GLASS® SLIM

Mounting	t (mm)	Anchor	QS	Type	Use	📄	Screw / bolt	QS	Type	Use	📄	
 MOD 8010 / 8060	12,5		FOR CONCRETE				INDOOR	473	FOR STEEL			
			QS-36	Q SZ-SK 12/50	OUTDOOR	473			QS-531	M10 x 35	INDOOR	478
			QS-519	Q SZ-SK 12/50 A4	OUTDOOR	473			QS-530	M10 x 35	OUTDOOR	478
			QS-571	Q BSZ SK 10x100	INDOOR	474			FOR WOOD			
			QS-572	Q BSZ SK 10x100 A4	OUTDOOR	474			QS-251	10 x 120	INDOOR	475
QS-573	Q BSZ SK 10x120 A4	OUTDOOR	474									
 MOD 8020	10,5		FOR CONCRETE				INDOOR	470	FOR STEEL			
			QS-276	Q VMU-A M12x175	OUTDOOR	470			QS-223	M12 x 30	OUTDOOR	479
			QS-277	Q VMU-A M12x175 A4	OUTDOOR	470			+ QS-215	For M12	OUTDOOR	479
			QS-207	Q VMZ-IG 90 M12 A4	OUTDOOR	471			QS-225	M12 x 45	OUTDOOR	479
			+ QS-225	M12 x 45	OUTDOOR	479			+ QS-215	For M12	OUTDOOR	479
		QS-215	For M12	OUTDOOR	479	FOR WOOD						
		QS-562	Q SZ 12/30 A4	OUTDOOR	473	QS-258	10 x 120	INDOOR	475			
		QS-563	Q SZ-S 12/30	INDOOR	473	QS-290	10 x 100	OUTDOOR	475			
		QS-576	Q BSZ SU 10x120	INDOOR	474							
		QS-577	Q BSZ SU 10x120 A4	OUTDOOR	474							
 MOD 8030 / 8080	7		FOR CONCRETE				INDOOR	473	FOR STEEL			
			QS-36	Q SZ-SK 12/50	OUTDOOR	473			QS-74	M12 x 40	OUTDOOR	478
			QS-519	Q SZ-SK 12/50 A4	OUTDOOR	473			FOR WOOD			
			QS-571	Q BSZ SK 10x100	INDOOR	474			QS-250	10 x 80	INDOOR	475
			QS-572	Q BSZ SK 10x100 A4	OUTDOOR	474			QS-251	10 x 120	INDOOR	475
QS-573	Q BSZ SK 10x120 A4	OUTDOOR	474									







EASY GLASS® PRO

Mounting	t (mm)	Anchor	QS	Type	Use	📄	Screw / bolt	QS	Type	Use	📄	
 MOD 8110	7,5		FOR CONCRETE				INDOOR	471	FOR STEEL			
			QS-558	Q VMZ-IG 90 M12	OUTDOOR	471			QS-222	M12 x 30	INDOOR	479
			QS-557	Q VMZ-IG 90 M12 A4	OUTDOOR	471			+ QS-217	For M12	INDOOR	479
			QS-574	Q BSZ SU 10x100	INDOOR	474			QS-221	M12 x 30	OUTDOOR	479
			QS-575	Q BSZ SU 10x100 A4	OUTDOOR	474			+ QS-217	For M12	OUTDOOR	479
		QS-576	Q BSZ SU 10x120	INDOOR	474	FOR WOOD						
		QS-577	Q BSZ SU 10x120 A4	OUTDOOR	474	QS-258	10 x 120	INDOOR	475			
		QS-560	Q SZ 12/10 A4	OUTDOOR	473	QS-290	10 x 100	OUTDOOR	475			
		QS-561	Q SZ-S 12/10	INDOOR	473							
		 MOD 8120	12		FOR CONCRETE				INDOOR	470	FOR STEEL	
QS-276	Q VMU-A M12x175				OUTDOOR	470	QS-219	M12 x 35			OUTDOOR	479
QS-277	Q VMU-A M12x175 A4				OUTDOOR	470	+ QS-215	For M12			OUTDOOR	479
QS-207	Q VMZ-IG 90 M12 A4				OUTDOOR	471	QS-225	M12 x 45			OUTDOOR	479
+ QS-225	M12 x 45				OUTDOOR	479	+ QS-215	For M12			OUTDOOR	479
QS-215	For M12			OUTDOOR	479	FOR WOOD						
QS-562	Q SZ 12/30 A4			OUTDOOR	473	QS-258	10 x 120	INDOOR	475			
QS-563	Q SZ-S 12/30			INDOOR	473	QS-290	10 x 100	OUTDOOR	475			
QS-576	Q BSZ SU 10x120			INDOOR	474							
QS-577	Q BSZ SU 10x120 A4			OUTDOOR	474							
 MOD 8130 / 8150	5,5 / 5,5		FOR CONCRETE				INDOOR	471	FOR STEEL			
			QS-558	Q VMZ-IG 90 M12	OUTDOOR	471			QS-222	M12 x 30	INDOOR	479
			QS-557	Q VMZ-IG 90 M12 A4	OUTDOOR	471			+ QS-217	For M12	INDOOR	479
			QS-560	Q SZ 12/10 A4	OUTDOOR	473			QS-221	M12 x 30	OUTDOOR	479
			QS-561	Q SZ-S 12/10	INDOOR	473			+ QS-217	For M12	OUTDOOR	479
				FOR WOOD								
				QS-258	10 x 120	INDOOR	475					
				QS-290	10 x 100	OUTDOOR	475					
 MOD 8140	4,5		FOR CONCRETE				INDOOR	471	FOR STEEL			
			QS-558	Q VMZ-IG 90 M12	OUTDOOR	471			QS-222	M12 x 30	INDOOR	479
			QS-557	Q VMZ-IG 90 M12 A4	OUTDOOR	471			+ QS-217	For M12	INDOOR	479
			QS-574	Q BSZ SU 10x100	INDOOR	474			QS-551	M12 x 40	INDOOR	478
			QS-575	Q BSZ SU 10x100 A4	OUTDOOR	474			+ QS-217	For M12	INDOOR	479
		QS-576	Q BSZ SU 10x120	INDOOR	474	QS-221	M12 x 30	OUTDOOR	479			
		QS-577	Q BSZ SU 10x120 A4	OUTDOOR	474	+ QS-217	For M12	OUTDOOR	479			
		QS-560	Q SZ 12/10 A4	OUTDOOR	473	FOR WOOD						
		QS-561	Q SZ-S 12/10	INDOOR	473	QS-258	10 x 120	INDOOR	475			
						QS-290	10 x 100	OUTDOOR	475			









EASY GLASS® MAX / STRONG

Mounting	t (mm)	Anchor	QS	Type	Use	📄	Screw / bolt	QS	Type	Use	📄	
Top		Chemical	FOR CONCRETE						FOR STEEL			
 MOD 8510 MOD 8610	9,5		QS-208	Q VMZ-IG 90 M12	INDOOR	471		QS-224	M12 x 30	INDOOR	479	
			+ QS-224	M12 x 30	INDOOR	479		+ QS-216	For M12	INDOOR	479	
			+ QS-216	For M12	INDOOR	479		QS-223	M12 x 30	OUTDOOR	479	
			QS-207	Q VMZ-IG 90 M12 A4	OUTDOOR	471		+ QS-215	For M12	OUTDOOR	479	
			+ QS-219	M12 x 35	OUTDOOR	479		+ QS-215	For M12	OUTDOOR	479	
NEW			+ QS-215	For M12	OUTDOOR	479						
Top F		Chemical	FOR CONCRETE						FOR STEEL			
 MOD 8520	9,5		QS-276	Q VMU-A M12x175	INDOOR	470		QS-225	M12 x 45	OUTDOOR	479	
			QS-277	Q VMU-A M12x175 A4	OUTDOOR	470		+ QS-215	For M12	OUTDOOR	479	
			QS-207	Q VMZ-IG 90 M12 A4	OUTDOOR	471						
			+ QS-225	M12 x 45	OUTDOOR	479						
			+ QS-215	For M12	OUTDOOR	479						
Fascia		Chemical	FOR CONCRETE						FOR STEEL			
 MOD 8530 MOD 8630	26,5		QS-208	Q VMZ-IG 90 M12	INDOOR	471		QS-224	M12 x 30	INDOOR	479	
			+ QS-224	M12 x 30	INDOOR	479		+ QS-216	For M12	INDOOR	479	
			+ QS-216	For M12	INDOOR	479		QS-223	M12 x 30	OUTDOOR	479	
			QS-207	Q VMZ-IG 90 M12 A4	OUTDOOR	471		+ QS-215	For M12	OUTDOOR	479	
			+ QS-219	M12 x 35	OUTDOOR	479		QS-225	M12 x 45	OUTDOOR	479	
NEW			+ QS-215	For M12	OUTDOOR	479	+ QS-215	For M12	OUTDOOR	479		
Fascia Y		Chemical	FOR CONCRETE						FOR STEEL			
 MOD 8540	8		QS-276	Q VMU-A M12x175	INDOOR	470		QS-224	M12 x 30	INDOOR	479	
			QS-277	Q VMU-A M12x175 A4	OUTDOOR	470		+ QS-216	For M12	INDOOR	479	
			QS-207	Q VMZ-IG 90 M12 A4	OUTDOOR	471		QS-219	M12 x 35	OUTDOOR	479	
			+ QS-219	M12 x 35	OUTDOOR	479		+ QS-215	For M12	OUTDOOR	479	
			+ QS-215	For M12	OUTDOOR	479		QS-225	M12 x 45	OUTDOOR	479	
			+ QS-215	For M12	OUTDOOR	479	+ QS-215	For M12	OUTDOOR	479		





EASY GLASS® UP

Mounting	t (mm)	Anchor	QS	Type	Use	📄	Screw / bolt	QS	Type	Use	📄	
Top		Chemical	FOR CONCRETE						FOR STEEL			
 MOD 6610	5,5		QS-558	Q VMZ-IG 90 M12	INDOOR	471		QS-221	M12 x 30	OUTDOOR	479	
			QS-557	Q VMZ-IG 90 M12 A4	OUTDOOR	471		+ QS-217	For M12	OUTDOOR	479	
			QS-560	Q SZ 12/10 A4	OUTDOOR	473						
			QS-561	Q SZ-S 12/10	INDOOR	473						
Fascia		Chemical	FOR CONCRETE						FOR STEEL			
 MOD 6620	4,5		QS-558	Q VMZ-IG 90 M12	INDOOR	471		QS-221	M12 x 30	OUTDOOR	479	
			QS-557	Q VMZ-IG 90 M12 A4	OUTDOOR	471		+ QS-217	For M12	OUTDOOR	479	
			QS-560	Q SZ 12/10 A4	OUTDOOR	473						
			QS-561	Q SZ-S 12/10	INDOOR	473						





EASY GLASS® BASE GLASS CLAMPS

Mounting	t (mm)	Anchor	QS	Type	Use	📄	Screw / bolt	QS	Type	Use	📄	
MOD 6000	12	Chemical	FOR CONCRETE						FOR STEEL			
 MOD 6000	12		QS-276	Q VMU-A M12x175	INDOOR	470		QS-551	M12 x 40	INDOOR	478	
			QS-277	Q VMU-A M12x175 A4	OUTDOOR	470		+ QS-217	For M12	INDOOR	479	
			QS-507	Q VMU-A M12x175	INDOOR	470		QS-221	M12 x 30	OUTDOOR	479	
			QS-60	Q VMU-A M12x175 A4	OUTDOOR	470		+ QS-217	For M12	OUTDOOR	479	
MOD 6400	11,5	Chemical	FOR CONCRETE						FOR STEEL			
 MOD 6400	11,5		QS-507	Q VMU-A M12x175	INDOOR	470		QS-551	M12 x 40	INDOOR	478	
			QS-60	Q VMU-A M12x175 A4	OUTDOOR	470		+ QS-217	For M12	INDOOR	479	
			QS-276	Q VMU-A M12x175	INDOOR	470		QS-221	M12 x 30	OUTDOOR	479	
			QS-277	Q VMU-A M12x175 A4	OUTDOOR	470		+ QS-217	For M12	OUTDOOR	479	
			QS-559	Q VMZ-IG 105 M12 A4	OUTDOOR	471		QS-225	M12 x 45	OUTDOOR	479	
							+ QS-215	For M12	OUTDOOR	479		
MOD 6100 / 6200	8 / 8	Chemical	FOR CONCRETE						FOR WOOD			
 MOD 6100 / 6200	8 / 8		QS-207	Q VMZ-IG 90 M12 A4	OUTDOOR	471		QS-250	10 x 80	INDOOR	475	
			+ QS-74	M12 x 40	OUTDOOR	478		QS-251	10 x 120	INDOOR	475	
		Mechanical	QS-36	Q SZ-SK 12/50	INDOOR	473						
			QS-519	Q SZ-SK 12/50 A4	OUTDOOR	473						







EASY GLASS® JULIET BALCONIES - EASY GLASS® VIEW

Mounting	t (mm)	Anchor	QS	Type	Use	📄	Screw / bolt	QS	Type	Use	📄	
 MOD 6839 / 6830 MOD 6849	4,5		FOR CONCRETE				OUTDOOR	471	FOR STEEL			
			QS-529	Q VMZ-IG 75 M8	OUTDOOR	471			QS-27	M8 x 20	OUTDOOR	478
			+ QS-27	M8 x 20	OUTDOOR	478			QS-30	M8 x 35	OUTDOOR	478
					+ QS-287	For M8	OUTDOOR	479				
			Other				OUTDOOR	475	FOR WOOD			
			QS-266	5,5 x 50	OUTDOOR	475			QS-264	6 x 80	OUTDOOR	475
			QS-579	M16 x 65	OUTDOOR	475						

EASY GLASS® JULIET BALCONIES - MOD 6507-6508













Mounting	t (mm)	Anchor	QS	Type	Use	📄	Screw / bolt	QS	Type	Use	📄	
 MOD 6507 / 6508	4		FOR CONCRETE				OUTDOOR	470	FOR STEEL			
			QS-64	Q VMZ-A 60 M10-10/85 A4	OUTDOOR	470			QS-72	M10 x 45	OUTDOOR	478
					QS-273	Q VMU-A M10x130 A4	OUTDOOR	470				
					QS-58	Q BZ 10 10-30/90 A4	OUTDOOR	473				

EASY GLASS® JULIET BALCONIES WITH GLASS ADAPTERS









Mounting	t (mm)	Anchor	QS	Type	Use	📄	Screw / bolt	QS	Type	Use	📄	
 MOD 0749	5,5		FOR CONCRETE				OUTDOOR	471	FOR STEEL			
			QS-520	Q VMZ-IG 80 M10 A4	OUTDOOR	471			QS-533	M10 x 30	OUTDOOR	478
			+ QS-533	M10 x 30mm	OUTDOOR	478			QS-530	M10 x 35	OUTDOOR	478
 MOD 0763	9		FOR CONCRETE				OUTDOOR	470	FOR STEEL			
			QS-277	Q VMU-A M12x175 A4	OUTDOOR	470			QS-221	M12 x 30	OUTDOOR	479
					QS-60	Q VMU-A M12x175 A4	OUTDOOR	470	+ QS-217	For M12	OUTDOOR	479
					QS-560	Q SZ 12/10 A4	OUTDOOR	473				
					QS-34*	Q BZ 8 10-21/75 A4	OUTDOOR	473				

*Optional





CHEST RAILS

Mounting	t (mm)	Anchor	QS	Type	Use	📄	Screw / bolt	QS	Type	Use	📄	
 MOD 4828	7		FOR CONCRETE				OUTDOOR	471	FOR STEEL			
			QS-529	Q VMZ-IG 75 M8	OUTDOOR	471			QS-20	M8 x 25	OUTDOOR	478
					Other				OUTDOOR	475		
			QS-579	M16 x 65	OUTDOOR	475						
 MOD 0842 MOD 0843	14,5		FOR CONCRETE				OUTDOOR	471	FOR STEEL			
			QS-529	Q VMZ-IG 75 M8	OUTDOOR	471			QS-22	M8 x 40	OUTDOOR	478
					Other				OUTDOOR	475		
			QS-579	M16 x 65	OUTDOOR	475						
 MOD 6517	4		FOR CONCRETE				OUTDOOR	471	FOR STEEL			
			QS-529	Q VMZ-IG 75 M8	OUTDOOR	471			QS-27	M8 x 20	OUTDOOR	478
					Other				OUTDOOR	475		
			QS-579	M16 x 65	OUTDOOR	475						
 MOD 6518	4		FOR CONCRETE				OUTDOOR	471	FOR STEEL			
			QS-529	Q VMZ-IG 75 M8	OUTDOOR	471			QS-27	M8 x 20	OUTDOOR	478
					Other				OUTDOOR	475		
			QS-579	M16 x 65	OUTDOOR	475						





EASY ALU

Mounting	t (mm)	Anchor	QS	Type	Use	📄	Screw / bolt	QS	Type	Use	📄	
Top		Chemical	FOR CONCRETE					FOR WOOD				
 MOD 9026	26		QS-284	Q VMU-A M12 x 265	INDOOR	470		QS-255	8 x 80	INDOOR	475	
			QS-285	Q VMU-A M12 x 265	OUTDOOR	470						
Fascia		Chemical	FOR CONCRETE					FOR WOOD				
 MOD 9028-120-00	8		QS-276	Q VMU-A M12x175	INDOOR	470		QS-255	8 x 80	INDOOR	475	
			QS-277	Q VMU-A M12x175 A4	OUTDOOR	470						
 MOD 9028-120-90	20		QS-574	Q BSZ SU 10x100	INDOOR	474						
			QS-575	Q BSZ SU 10x100 A4	OUTDOOR	474						
			QS-576	Q BSZ SU 10x120	INDOOR	474						
			QS-577	Q BSZ SU 10x120 A4	OUTDOOR	474						















SQUARE LINE® 40x40

For	t (mm)	Anchor	QS	Type	Use	📄
Top		Chemical	FOR CONCRETE			
 MOD 4921 / 4972	8		QS-65	Q VMZ-A 60 M10-10/85	INDOOR	470
			QS-64	Q VMZ-A 60 M10-10/85 A4	OUTDOOR	470
 MOD 4942 / 4940			Mechanical			
			QS-59	Q BZ 10 10-30/90	INDOOR	473
			QS-58	Q BZ 10 10-30/90 A4	OUTDOOR	473

SQUARE LINE® 60x30

For	t (mm)	Anchor	QS	Type	Use	📄
Top		Chemical	FOR CONCRETE			
 MOD 4901 / 3503	11		QS-559	Q VMZ-IG 105 M12 A4	OUTDOOR	471
			Mechanical			
			QS-577	Q BSZ SU 10x120 A4	OUTDOOR	474
Fascia		Chemical	FOR CONCRETE			
 MOD 4558	11		QS-63	Q VMZ-A 50 M8-15/80	INDOOR	470
			QS-62	Q VMZ-A 50 M8-15/80 A4	OUTDOOR	470

Q-LINE

Mounting	t (mm)	Anchor	QS	Type	Use		Screw / bolt	QS	Type	Use	
 MOD 3504	10	Chemical	FOR CONCRETE								
			QS-273	Q VMU-A M10 x 130	OUTDOOR	470					
		Mechanical									
			QS-58	Q BZ 10 10-30/90	OUTDOOR	473					
			QS-578	Q BSZ SU 8 x 70 A4	OUTDOOR	474					
 MOD 0948 MOD 0949	12					FOR STEEL					
						QS-223	M12 x 30	OUTDOOR	479		
				+ QS-217	For M12	OUTDOOR	479				
				QS-219	M12 x 35	OUTDOOR	479				
				+ QS-217	For M12	OUTDOOR	479				
				QS-225	M12 x 40	OUTDOOR	479				
				+ QS-217	For M12	OUTDOOR	479				
 MOD 0921 / 9921	8	Chemical	FOR CONCRETE								
			QS-65	Q VMZ-A 60 M10-10/85	INDOOR	470					
			QS-64	Q VMZ-A 60 M10-10/85 A4	OUTDOOR	470					
 MOD 0962 / 0940	8	Mechanical									
			QS-59	Q BZ 10 10-30/90	INDOOR	473					
			QS-58	Q BZ 10 10-30/90 A4	OUTDOOR	473					
 MOD 0912 / 3502	8	Chemical	FOR CONCRETE								
			QS-63	VMZ-A 50 M8-15/80	INDOOR	470					
			QS-62	Q VMZ-A 50 M8-15/80 A4	OUTDOOR	470					
		Mechanical									
			QS-35	Q BZ 8 10-21/75	INDOOR	473					
			QS-34	Q BZ 8 10-21/75 A4	OUTDOOR	473					
 MOD 0916 / 0917 / 3505	13,5	Chemical	FOR CONCRETE								
			QS-272	Q VMU-A M10 x 130	INDOOR	470					
			QS-273	Q VMU-A M10 x 130	OUTDOOR	470					
 MOD 3508	10	Chemical	FOR CONCRETE					FOR STEEL			
			QS-275	Q VMU-A M12 x 155	OUTDOOR	470		QS-223	M12 x 30	OUTDOOR	479
		Mechanical						+ QS-217	For M12	OUTDOOR	479
			QS-560	Q SZ 12/10 A4	OUTDOOR	473	QS-219	M12 x 35	OUTDOOR	479	
			QS-562	Q SZ 12/30 A4	OUTDOOR	473	+ QS-217	For M12	OUTDOOR	479	
							QS-225	M12 x 40	OUTDOOR	479	
							+ QS-217	For M12	OUTDOOR	479	
 MOD 0557	11	Chemical	FOR CONCRETE								
			QS-33	Q VMZ-A 75 M12-25/120	INDOOR	470					
 MOD 0555 0551 / 0552	11		QS-32	Q VMZ-A 75 M12-25/120 A4	OUTDOOR	470					
 MOD 0558	10,5	Chemical	FOR CONCRETE								
			QS-33	Q VMZ-A 75 M12-25/120	INDOOR	470					
			QS-275	Q VMU-A M12x155	OUTDOOR	470					
 MOD 0556	20	Chemical	FOR CONCRETE					FOR STEEL			
			QS-505	Q VMZ-IG 105 M12	INDOOR	471		QS-551	M12 x 40	INDOOR	478
			+ QS-551	M12 x 40	INDOOR	478					
			+ QS-217	Für M12	INDOOR	479					

Chemical concrete anchors



MOD 4410

Zinc-plated

INDOOR	QS	Type	d		L	
254410-811	QS-270	QVMU-A M8x110	M8	∅ 10	110	10
254410-820	QS-281	QVMU-A M8x205	M8	∅ 10	205	10
254410-113	QS-272	QVMU-A M10x130	M10	∅ 12	130	10
254410-215	QS-274	QVMU-A M12x155	M12	∅ 14	155	10
254410-217	QS-276	QVMU-A M12x175	M12	∅ 14	175	10
254410-226	QS-284	QVMU-A M12x265	M12	∅ 14	265	10

316

OUTDOOR

244410-811	QS-271	QVMU-A M8x110	M8	∅ 10	110	10
244410-820	QS-282	QVMU-A M8x205	M8	∅ 10	205	10
244410-113	QS-273	QVMU-A M10x130	M10	∅ 12	130	10
244410-215	QS-275	QVMU-A M12x155	M12	∅ 14	155	10
244410-217	QS-277	QVMU-A M12x175	M12	∅ 14	175	10
244410-226	QS-285	QVMU-A M12x265	M12	∅ 14	265	10

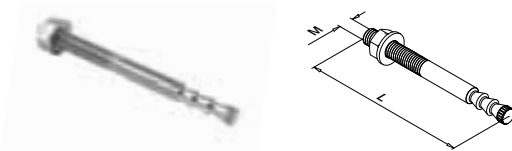

MOD 4010

Zinc-plated

INDOOR	QS	Type		L	
254010-880	QS-63	QVMZ-A 50 M8-15/80	∅ 10	80	10
254010-185	QS-65	QVMZ-A 60 M10-10/85	∅ 12	85	10
254010-212	QS-33	QVMZ-A 75 M12-25/120	∅ 14	120	10
254010-217	QS-507	QVMZ-A 125 M12-25/170	∅ 14	170	10

316

OUTDOOR

244010-880	QS-62	QVMZ-A 50 M8-15/80 A4	∅ 10	80	10
244010-185	QS-64	QVMZ-A 60 M10-10/85 A4	∅ 12	85	10
244010-212	QS-32	QVMZ-A 75 M12-25/120 A4	∅ 14	120	10
244010-213	QS-549	QVMZ-A75 M12-40/135 A4	∅ 14	135	10
244010-217	QS-60	QVMZ-A 125 M12-25/170 A4	∅ 14	170	10



Q-INFO MOD 4410

Assembly instruction Q-anchor VMU-A

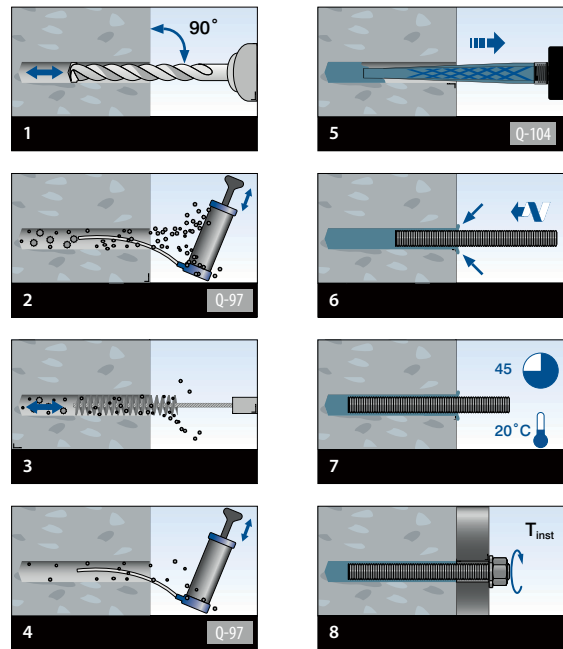

Q-INFO MOD 4010

Assembly instruction Q-anchor VMZ-A

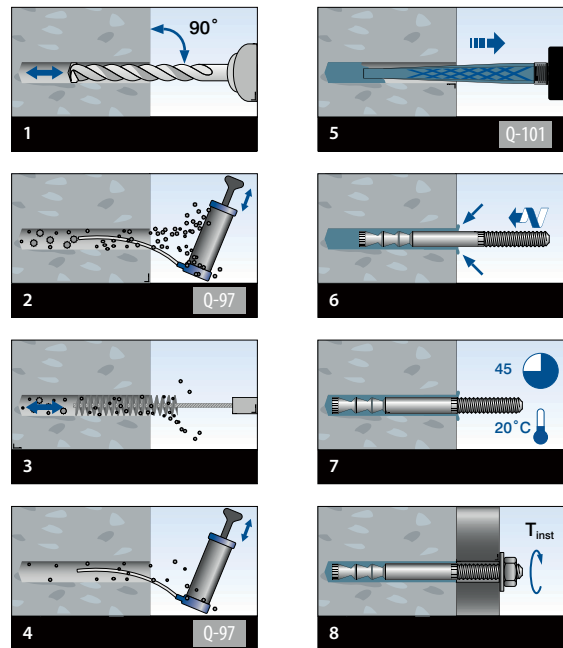

Chemical concrete anchors



MOD 4510

Zinc-plated

INDOOR	QS	Type	d		L	
254510-875	QS-528	QVMZ-IG 75 M8	M8	Ø 12	78	10
254510-180	QS-521	QVMZ-IG 80 M10	M10	Ø 14	84	10
254510-290	QS-208	QVMZ-IG 90 M12	M12	Ø 18	94	10
254510-210	QS-505	QVMZ-IG 105 M12	M12	Ø 18	109	10
254510-212	QS-212	QVMZ-IG 125 M12	M12	Ø 18	130	10

316

OUTDOOR

244510-875	QS-529	QVMZ-IG 75 M8	M8	Ø 12	78	10
244510-180	QS-520	QVMZ-IG 80 M10 A4	M10	Ø 14	84	10
244510-290	QS-207	QVMZ-IG 90 M12 A4	M12	Ø 18	94	10
244510-212	QS-211	QVMZ-IG 125 M12 A4	M12	Ø 18	130	10

Q-INFO MOD 4510

Assembly instruction Q-anchor VMZ-IG

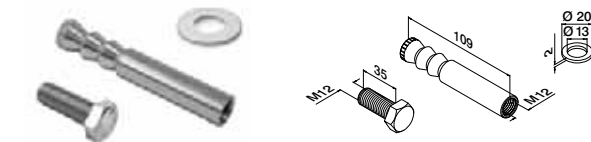
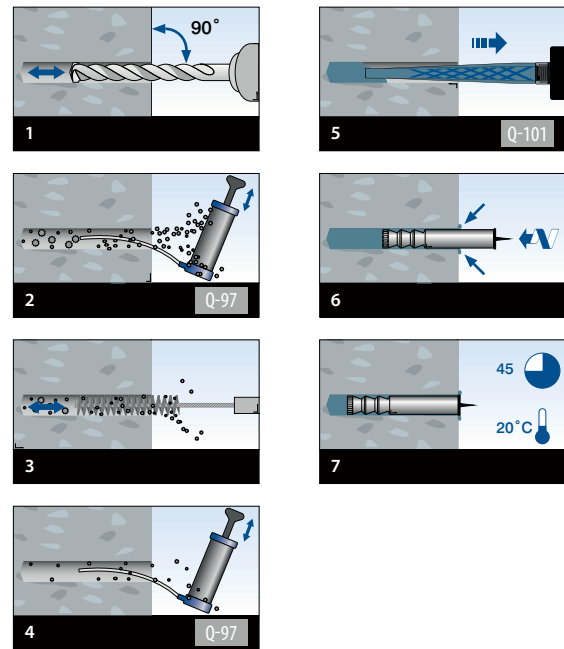

MOD 4519

316

OUTDOOR

244519-210	QS-559	QVMZ-IG 105 M12 A4	Ø 18	10
------------	--------	--------------------	------	----

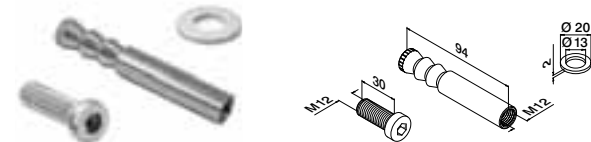

MOD 4519

Zinc-plated

INDOOR	QS	Type		
254519-290	QS-558	QVMZ-IG 90 M12	Ø 18	10

316

OUTDOOR

244519-290	QS-557	QVMZ-IG 90 M12 A4	Ø 18	10
------------	--------	-------------------	------	----



Q-INFO MOD 4519

Assembly instruction Q-anchor VMZ-IG

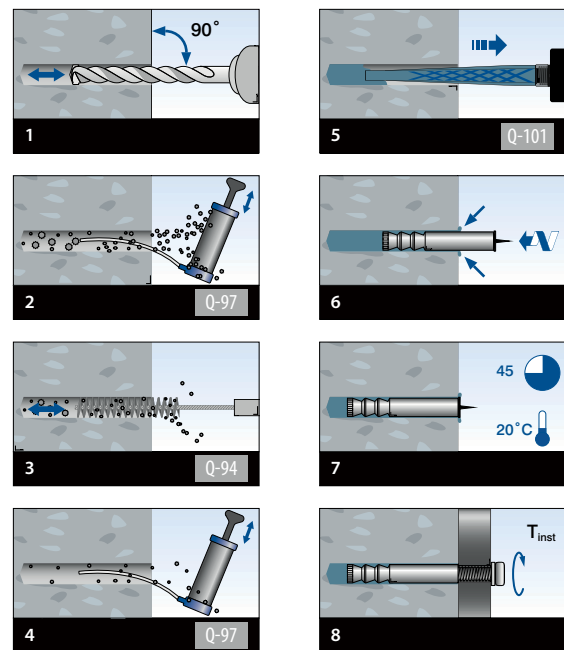

Chemical anchoring accessories



Injection mortar

MOD 4089 / 4090

Accessories				
	Q	e		
204089-28	Q-104	280 ml	Q-VMU-A	1
NEW 204089-30	Q-104	300 ml	Q-VMU-A	1
204090-28	Q-101	280 ml	Q-VMZ	1
NEW 204090-30	Q-101	300 ml	Q-VMZ	1



Air pump for cleaning drill holes

MOD 4092

Accessories		
	Q	
204092	Q-97	1



Cleaning brush for cleaning drill holes

MOD 4093

Accessories			
	Q		
204093-010	Q-91	Ø 10	1
204093-012	Q-92	Ø 12	1
204093-014	Q-93	Ø 14	1
204093-018	Q-94	Ø 18	1
204093-020	Q-95	Ø 20	1



Mixer for injection mortar

MOD 4091

Accessories		
	Q	
204091	Q-103	1



Extension for cleaning brush with connection thread M6, 150 mm

MOD 4094

Accessories		
	Q	
204094	Q-89	1



Extension for mixer for injection mortar VMZ 280/300, 200 mm

MOD 4096

Accessories		
	Q	
204096	Q-88	1



Mastic gun for injection mortar

MOD 4095

Accessories		
	Q	
204095	Q-102	1

Q-INFO MOD 4089 / 4090

Number of drill hole fillings per cartridge injection mortar

	VMZ-A	QS-32	QS-33	QS-60	QS-62	QS-63	QS-64	QS-65	QS-507	QS-549			
Q-101 (280 ml)	34	34	24	58	58	39	39	24	34				
Q-101 (300 ml)	36	36	25	62	62	41	41	25	36				
	VMZ-IG	QS-207	QS-208	QS-211	QS-212	QS-505	QS-520	QS-521	QS-528	QS-557	QS-558	QS-559	
Q-101 (280 ml)	21	21	16	16	19	27	27	34	21	21	19		
Q-101 (300 ml)	22	22	17	17	20	29	29	36	22	22	20		
	VMU-A	QS-270	QS-271	QS-281	QS-282	QS-272	QS-273	QS-274	QS-275	QS-276	QS-277	QS-284	QS-285
Q-104 (280 ml)	46	46	40	40	32	32	22	22	22	22	19	19	
Q-104 (300 ml)	50	50	42	42	34	34	23	23	23	23	20	20	



Mechanical concrete anchors



MOD 4110

Zinc-plated

INDOOR	QS	Type	d	Ø	L	Ø
254110-875	QS-35	Q BZ 8 10-21/75	M8	Ø 8	75	10
254110-190	QS-59	Q BZ 10 10-30/90	M10	Ø 10	90	10

316

OUTDOOR

244110-875	QS-34	Q BZ 8 10-21/75 A4	M8	Ø 8	75	10
244110-190	QS-58	Q BZ 10 10-30/90 A4	M10	Ø 10	90	10



Q-INFO MOD 4110

Assembly instruction Q-anchor BZ Plus 8 & BZ Plus 10

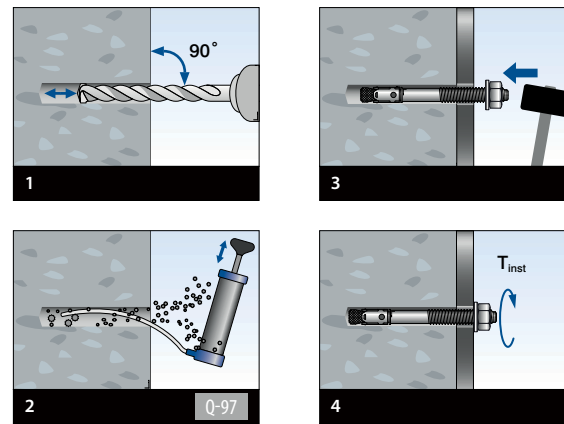

MOD 4210

Zinc-plated

INDOOR	QS	Type	Ø	Ø	L	Ø
254210-212	QS-36	Q SZ-SK 12/50	12	Ø 12	120	25

316

OUTDOOR

244210-212	QS-519	Q SZ-SK 12/50 A4	12	Ø 12	120	25
------------	--------	------------------	----	------	-----	----



Q-INFO MOD 4210

Assembly instruction Q-anchor SZ-SK 12/50

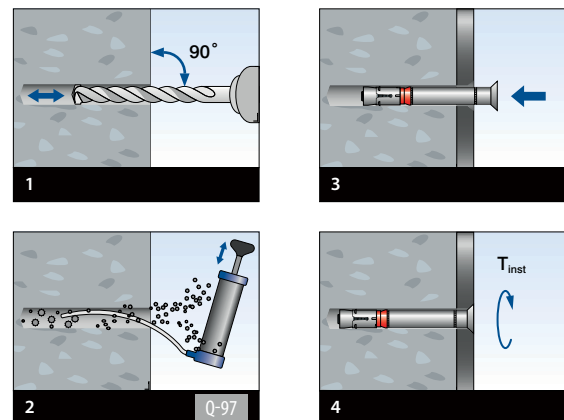

MOD 4220

Zinc-plated

INDOOR	QS	Type	Ø	Ø	L	Ø
254220-285	QS-561	Q SZ-S 12/10	12	Ø 12	85	25
254220-211	QS-563	Q SZ-S 12/30	12	Ø 12	105	25

316

OUTDOOR

244220-285	QS-560	Q SZ-S 12/10 A4	12	Ø 12	85	25
244220-211	QS-562	Q SZ-S 12/30 A4	12	Ø 12	105	25



Q-INFO MOD 4220

Assembly instruction Q-anchor SZ-S 12/10-30

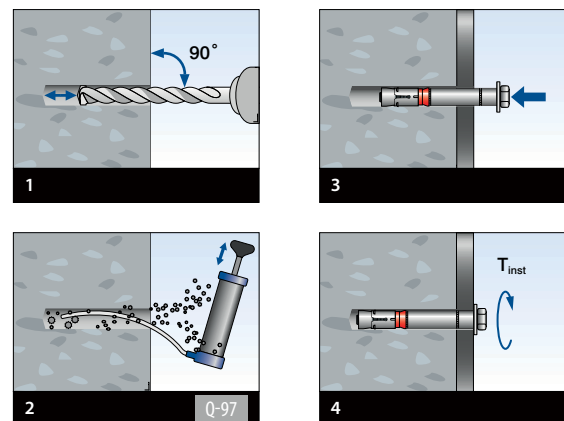

Concrete screws



MOD 4310

Zinc-plated

INDOOR	QS	Type	Ø	Ø	L	50
254310-110	QS-574	Q B SZ SU 10x100	10	Ø 10	100	50
254310-112	QS-576	Q B SZ SU 10x120	10	Ø 10	120	50

316

OUTDOOR

244310-110	QS-575	Q B SZ SU 10x100 A4	10	Ø 10	100	50
244310-112	QS-577	Q B SZ SU 10x120 A4	10	Ø 10	120	50
NEW 244310-870	QS-578	Q-B SZ SU 8x70 A4	8	Ø 8	70	50



MOD 4300

Zinc-plated

INDOOR	QS	Type	Q	Ø	Ø	L	50
254300-110	QS-571	Q B SZ SK 10x100	114	10	Ø 10	100	50

316

OUTDOOR

244300-110	QS-572	Q B SZ SK 10x100 A4	114	10	Ø 10	100	50
244300-112	QS-573	Q B SZ SK 10x120 A4	114	10	Ø 10	120	50



MOD 0665

316

OUTDOOR

QS	For d	50	
240665-232	QS-286	M12	25

SCREWS

ACCESSORIES

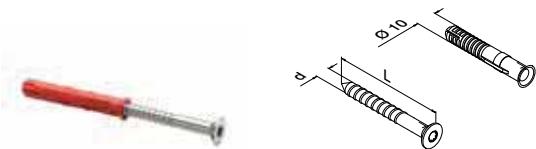

MOD 4250

316

OUTDOOR

QS	d	Ø	L	50	
244250-180	QS-214	7	Ø 10	80	50



Q-INFO MOD 4310

Assembly instruction Q-anchor Q B SZ SU 10x100 + 10x120 (A4)

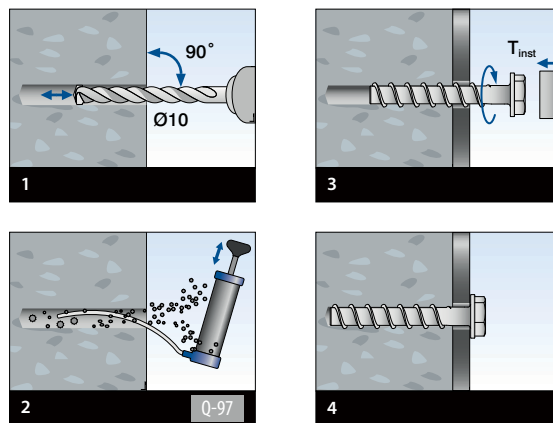

Q-INFO MOD 4300

Assembly instruction Q-anchor Q B SZ SK 10x100 + 10x120 (A4)

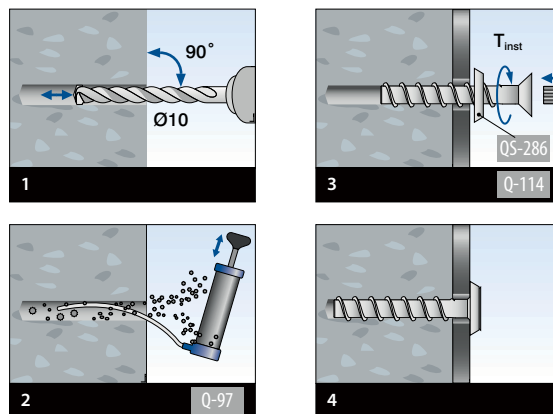

MOD 4260

316

OUTDOOR

QS	d	Ø	L	50	
244260-180	QS-213	7	Ø 10	80	50



Screws

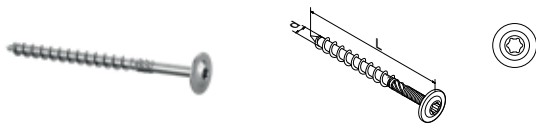

MOD 0250

Zinc-plated

INDOOR	QS	Q	d	L	
250250-808	QS-255	Q-113	8	80	50
250250-812	QS-256	Q-113	8	120	50
250250-012	QS-258	Q-114	10	120	50

304

INDOOR

230250-608	QS-264	Q-115	6	80	50
230250-610	QS-265	Q-115	6	100	50



Q-INFO MOD 0250

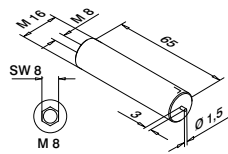
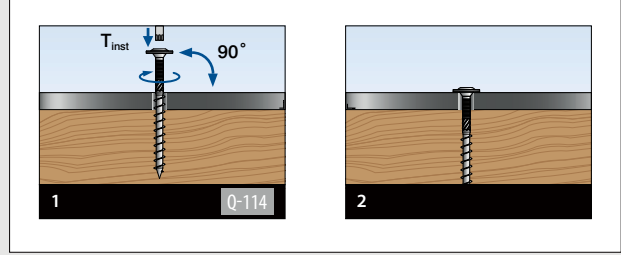

MOD 0805

316

OUTDOOR

OUTDOOR	QS	Q	d	Ø	L	
230805-665	QS-579	Q-8	M8	M16	65	2



Q-INFO MOD 0805

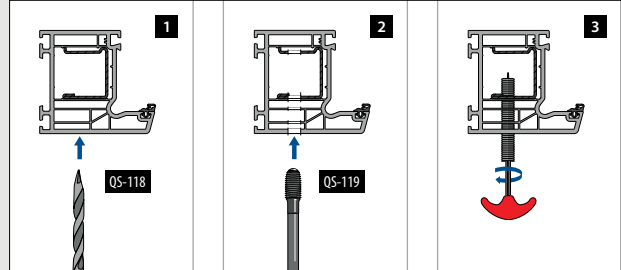

MOD 0260

Zinc-plated

INDOOR	QS	Q	d	L	
250260-008	QS-250	Q-113	10	80	50
250260-012	QS-251	Q-113	10	120	50



MOD 0251

Zinc-plated C4

OUTDOOR	QS	d	L	
250251-010	QS-290	10	100	25



MOD 0915

316

OUTDOOR

OUTDOOR	QS	
240915-550	QS-266	50



Bit, 1/4", 5/16" Drive

MOD 1016

Accessories

Accessories	Q	Ø	AW	L	
201016-230	Q-115	1/4"	30	25	1
201016-240	Q-113	1/4"	40	26	1
201016-550	Q-114	5/16"	50	50	1

Q-INFO MOD 0915

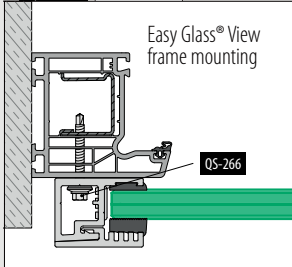

Q-INFO MOD 0805

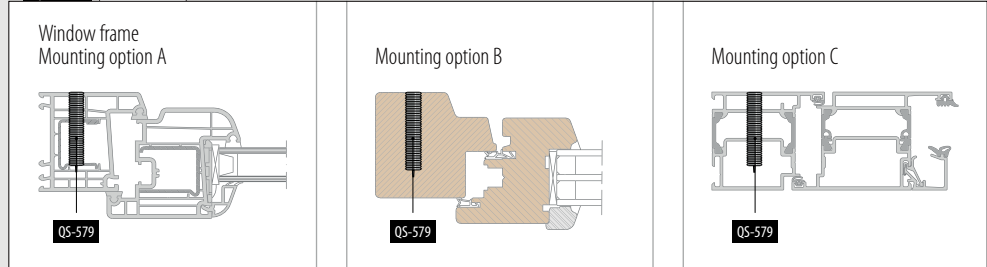

Plugs



MOD 0841

Accessories				
	QS	Ø	L	
200841-635	QS-87	6	35	100
200841-160	QS-555	10	60	50

SELL OUT



MOD 0843

Zinc-plated				
IN/OUTDOOR	QS	For		
200843-008	QS-570	M8		25



MOD 0491 - DIN 914 / ISO 4027

304					
INDOOR	QS	Q	d	L	
230491-850	QS-288	4	M8	50	50



MOD 0851

Brass				
IN/OUTDOOR	QS			
200851-827	QS-55			50

Q-INFO MOD 0841

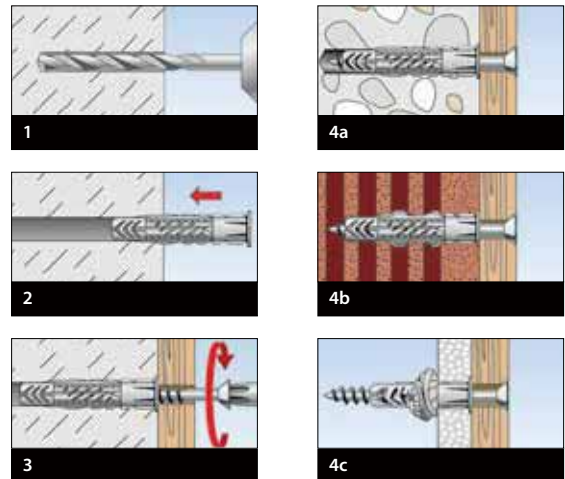

Q-INFO MOD 0843 / 0491

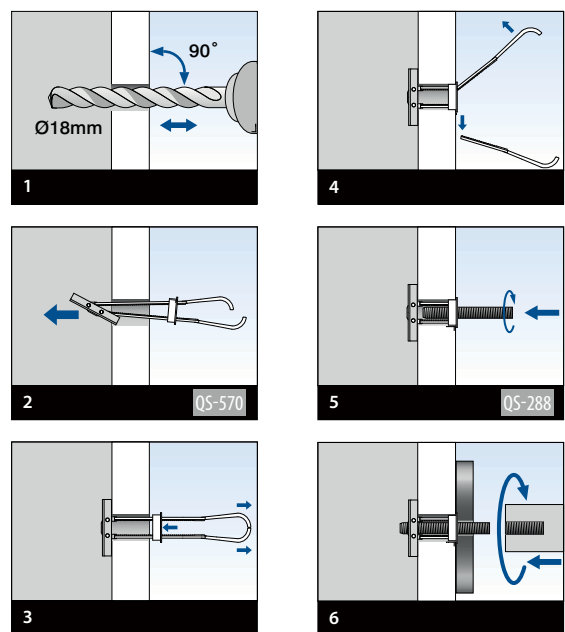

Q-INFO MOD 0851

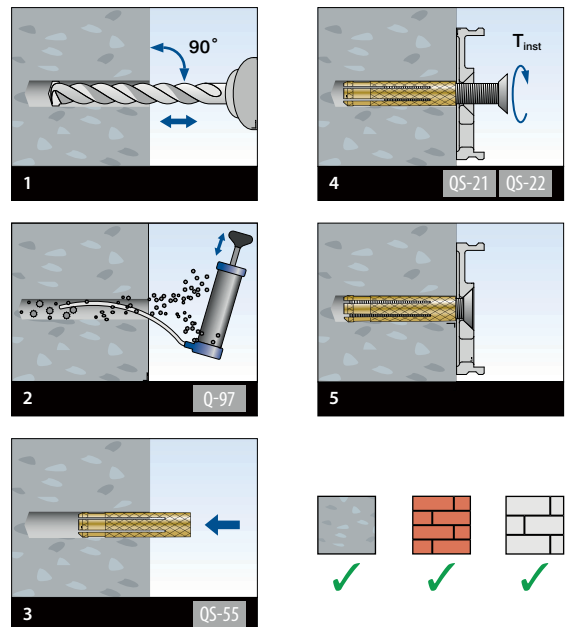

SELL OUT Only while supplies last.

Screws

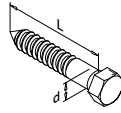

MOD 0200 - DIN 571

304					
INDOOR	QS	d	L		
230200-760	QS-3	7	60	50	
316					
OUTDOOR					
240200-760	QS-4	7	60	50	
240200-890	QS-556	8	90	50	

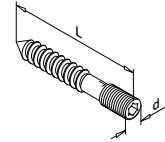

MOD 0205

304						
INDOOR	QS	Q	d	L		
230205-050	QS-1	Q-4	M8 x 12	50	50	
230205-090	QS-85	Q-4	M8 x 33	90	50	
316						
OUTDOOR						
240205-050	QS-2	Q-4	M8 x 12	50	50	
240205-090	QS-86	Q-4	M8 x 33	90	50	

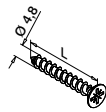

MOD 0210 - DIN 7982 C-H

304			
INDOOR	QS	L	
230210-025	QS-5	25	50
230210-038	QS-7	38	50
230210-060	QS-503	60	50
316			
OUTDOOR			
240210-025	QS-6	25	50
240210-038	QS-50	38	50
240210-060	QS-504	60	50

SELL OUT

MOD 0240

304			
INDOOR	QS	L	
230240-412	QS-200	12	50

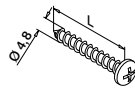

MOD 0230 - DIN 7981 C-H

304			
INDOOR	QS	L	
230230-025	QS-8	25	50
230230-038	QS-56	38	50
316			
OUTDOOR			
240230-025	QS-9	25	50
240230-038	QS-57	38	50

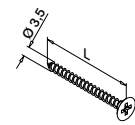

MOD 0211 - DIN 7997

304			
INDOOR	QS	L	
230211-340	QS-49	40	50

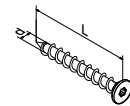

MOD 0212 - ISO 14586

316				
OUTDOOR	QS	d	L	
240212-413	QS-268	4,2	13	50
240212-438	QS-267	4,2	38	50



Screws

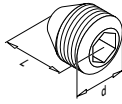

MOD 0400 - DIN 916 / ISO 4029

304					
INDOOR	QS	Q	d	L	☐
230400-505	QS-91	Q-2,5	M5	5	50
316					
OUTDOOR					
240400-505	QS-90	Q-2,5	M5	5	50
240400-610	QS-92	Q-3	M6	10	50

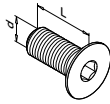

MOD 0670 - DIN 7991

304					
INDOOR	QS	Q	d	L	☐
230670-520	QS-12	Q-3	M5	20	50
230670-612	QS-48	Q-4	M6	12	50
230670-620	QS-14	Q-4	M6	20	50
230670-625	QS-15	Q-4	M6	25	50
230670-630	QS-17	Q-4	M6	30	50
230670-825	QS-19	Q-5	M8	25	50
230670-840	QS-21	Q-5	M8	40	50
230670-130	QS-532	Q-6	M10	30	50
230670-135	QS-531	Q-6	M10	35	50
316					
OUTDOOR					
240670-520	QS-13	Q-3	M5	20	50
240670-608	QS-205	Q-4	M6	8	50
240670-612	QS-89	Q-4	M6	12	50
240670-625	QS-16	Q-4	M6	25	50
240670-630	QS-18	Q-4	M6	30	50
240670-825	QS-20	Q-5	M8	25	50
240670-840	QS-22	Q-5	M8	40	50
240670-130	QS-533	Q-6	M10	30	50
240670-135	QS-530	Q-6	M10	35	50
240670-240	QS-74	Q-8	M12	40	50

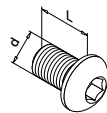

MOD 0690 - ISO 7380

304					
INDOOR	QS	Q	d	L	☐
230690-510	QS-202	Q-3	M5	10	50
230690-516	QS-10	Q-3	M5	16	50
230690-616	QS-83	Q-4	M6	16	50
316					
OUTDOOR					
240690-510	QS-203	Q-3	M5	10	50
240690-516	QS-11	Q-3	M5	16	50
240690-608	QS-261	Q-4	M6	8	50
240690-616	QS-84	Q-4	M6	16	50

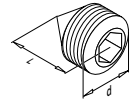

MOD 0490 - DIN 914 / ISO 4027

304					
INDOOR	QS	Q	d	L	☐
230490-506	QS-94	Q-2,5	M5	6	50
316					
OUTDOOR					
240490-506	QS-93	Q-2,5	M5	6	50

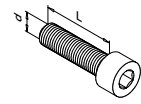

MOD 0680 - DIN 912 / ISO 4762

Zinc-plated					
INDOOR	QS	Q	d	L	☐
250680-820	QS-28	Q-6	M8	20	50
304					
INDOOR	QS	Q	d	L	☐
230680-620	QS-23	Q-5	M6	20	50
230680-635	QS-24	Q-5	M6	35	50
230680-645	QS-54	Q-5	M6	45	50
230680-660	QS-25	Q-5	M6	60	50
230680-820	QS-26	Q-6	M8	20	50
230680-835	QS-29	Q-6	M8	35	50
230680-140	QS-67	Q-8	M10	40	50
230680-240	QS-551	-	M12	40	50
316					
OUTDOOR					
240680-620	QS-53	Q-5	M6	20	50
240680-645	QS-70	Q-5	M6	45	50
240680-660	QS-71	Q-5	M6	60	50
240680-820	QS-27	Q-6	M8	20	50
240680-835	QS-30	Q-6	M8	35	50
240680-140	QS-72	Q-8	M10	45	50

SEAL
OUT

Bolts

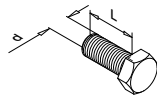

MOD 0661 - DIN 933

Zinc-plated

INDOOR	QS	d	L	
250661-230	QS-224	M12	30	50
316				
OUTDOOR				
240661-230	QS-223	M12	30	50
240661-235	QS-219	M12	35	50
240661-245	QS-225	M12	45	50

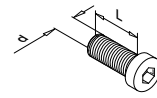

MOD 0662 - DIN 7984

Zinc-plated

INDOOR	QS	Q	d	L	
250662-230	QS-222	Q-8	M12	30	50
316					
OUTDOOR					
240662-230	QS-221	Q-8	M12	30	50



Washers

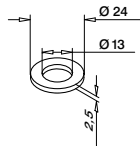

MOD 0663 - DIN 125A / ISO 7089

Zinc-plated

INDOOR	QS	For d	
250663-224	QS-216	M12	50
316			
OUTDOOR			
240663-224	QS-215	M12	50

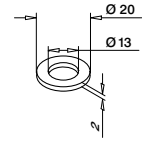

MOD 0664 - DIN 433 / ISO 7092

316

OUTDOOR	QS	For d	
240664-220	QS-217	M12	50

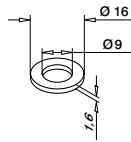

MOD 0666 - DIN 125A / ISO 7089

316

OUTDOOR	QS	For d	
240666-816	QS-287	M8	50

(Cap) nuts

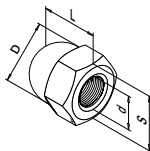

MOD 0650 - DIN 1587

304

INDOOR	QS	S	d	D	L	
230650-865	QS-514	13	M8	12,5	15	50
230650-108	QS-517	17	M10	16	18	50
230650-210	QS-518	19	M12	18	22	50

316

OUTDOOR	QS	S	d	D	L	
240650-865	QS-513	13	M8	12,5	15	50
240650-108	QS-515	17	M10	16	18	50
240650-210	QS-516	19	M12	18	22	50

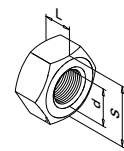

MOD 0651 - DIN 934

316

OUTDOOR	QS	S	d	L	
240651-208	QS-289	19	M12	10	50

SELL
OUT

Fixing materials for glass clamps

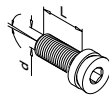

Adjustable screw
+/- 5°

MOD 0681

For all models in zamak

Zinc-plated						
INDOOR	QS	Q	d	L		
250681	QS-46	Q-5	M8	20	50	

For all models in 304

304						
INDOOR	QS	Q	d	L		
230681	QS-47	Q-5	M8	20	50	

For all models in 316

316						
OUTDOOR	QS	Q	d	L		
240681	QS-45	Q-5	M8	20	50	

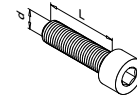

Hexagon socket head cap screw

MOD 0680 - DIN 912 / ISO 4762

For all models in zamak

Zinc-plated						
INDOOR	QS	Q	d	L		
250680-820	QS-28	Q-6	M8	20	50	

For all models in 304

304						
INDOOR	QS	Q	d	L		
230680-820	QS-26	Q-6	M8	20	50	

For all models in 316

316						
OUTDOOR	QS	Q	d	L		
240680-820	QS-27	Q-6	M8	20	50	

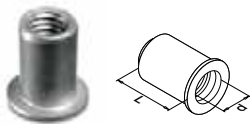

Blind rivet nut with socket head

MOD 0800

304						
INDOOR	QS	Q	d	L		
230800-616	QS-38	Q-29	M6	Ø 9,0	16	50
230800-817	QS-39	Q-29	M8	Ø 11,0	17	50
230800-121	QS-40	Q-29	M10	Ø 12,0	21	50

316						
OUTDOOR	QS	Q	d	L		
240800-616	QS-80	Q-29	M6	Ø 9,0	16	50
240800-817	QS-81	Q-29	M8	Ø 11,0	17	50
240800-121	QS-82	Q-29	M10	Ø 12,0	21	50

SELL OUT

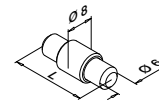

Security pins for glass clamps and plate adapters

MOD 5015

Accessories	For MOD	L	
205015-22	2800, 4200	22	4
205015-25	2500, 2600	25	4
205015-24	2400, 6000	30	4
205015-23	2300	34	4

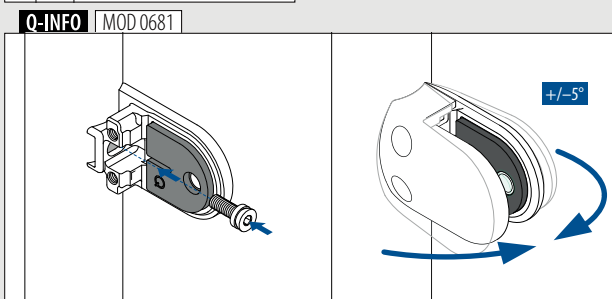
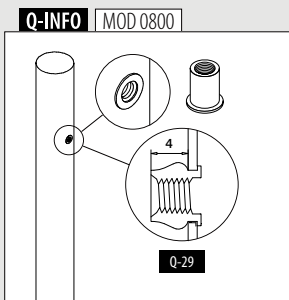

SELL OUT Only while supplies last.

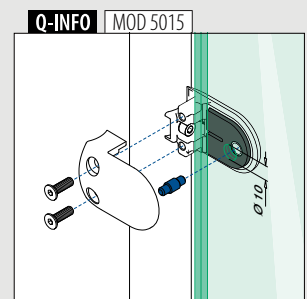
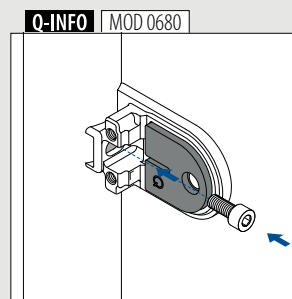

Spare materials for glass clamps

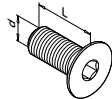

Hexagon socket countersunk head cap screw

MOD 0670 - DIN 7991

For MOD 2100, 2500, 2700, 2800, 4200, 4400, 4600 in zamak

Zinc-plated					
INDOOR	QS	Q	d	L	
250670-616	QS-43	Q-4	M6	16	50

For MOD 2400 in zamak

Zinc-plated					
INDOOR	QS	Q	d	L	
250670-620	QS-44	Q-4	M6	20	50

For MOD 2100, 2500, 2700, 2800, 4200, 4400, 4600, 5100, 5200 in 304 and 316

316					
OUTDOOR	QS	Q	d	L	
240670-616	QS-41	Q-4	M6	16	50

For MOD 2300, 2400, 2600 in 304 and 316

316					
OUTDOOR	QS	Q	d	L	
240670-620	QS-42	Q-4	M6	20	50



Nylon cover caps for lateral screws (2 pieces per glass clamp)

MOD 5010

Accessories			
	Colour	For MOD	
205010-00-00	Raw (grey)	2100, 2300, 2400, 2500, 2600, 2700, 4200, 4400, 4600, 5100, 5200	8
205010-00-17	Chrome plated		8
205010-00-19	Stainless steel effect		8
205010-00-31	Black RAL 9005		8
205010-00-32	White RAL 9016	2800	8
205010-00-33	Anthracite grey RAL 7016		8
205010-28-00	Raw (grey)	2800	8
205010-28-17	Chrome plated		8
205010-28-19	Stainless steel effect		8
205010-28-31	Black RAL 9005		8

Inlays for glass adapters

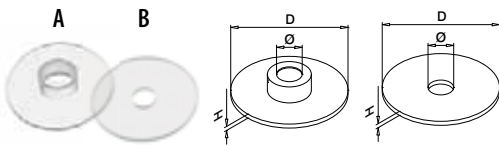

MOD 5031 / 5032 / 5034 / 5035 / 5039 / 5038 / 5030

Accessories						
		For MOD	D	Ø	H	Pieces per glass adapter
205032-47	A	0747 + 0750 + 0751 (Ø 50mm)	48	10	2	1 8
205031-47	B		1 8			
205034-030	A	0746 + 0740 + 0754 (Ø 30 mm)	28	8	2	2 8
205034-025	A	0755 (Ø 25 mm)	24	6	1	1 8
205035	B		1 8			
205034-050	A	0148 + 0117 + 9350 (Ø 50 mm)	48	8	2	2 8
205039	A	0752 + 0753	38	8	2	1 8
205038	B		1 8			
NEW 205030-150-01-03	A	0749	45	19	3	1 8
NEW 205030-150-02-03	B		46	13	3	1 8

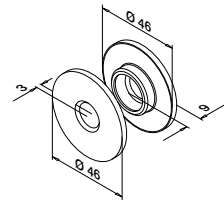

MOD 5030

Accessories		
	For MOD	
205030-150-99-80	0749	4



Q-INFO MOD 0670

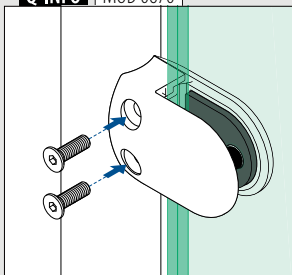

Drilling and tapping



14-parts drilling and tapping set for stainless steel

MOD 1025

Accessories			
	Q	M	
201025	Q-61	M3 - M12	1



Thread former for MOD 0805

MOD 1029

Accessories		
	Q	
201029	Q-119	1

NEW



Drilling tool for MOD 0805

MOD 1028

Accessories		
	Q	
201028	Q-118	1

NEW



Drilling template

MOD 1020

Accessories				
	Q	For tube Ø	M	
201020-042	Q-74	42,4	M5, M6, M8, M10	1
201020-048	Q-75	48,3	M5, M6, M8, M10	1

Complete set



Drilling template, (2x), on guide rail

MOD 1021

Accessories				
	Q	For tube Ø	M	
201021-042	Q-76	42,4	M5, M6, M8, M10	1
201021-048	Q-77	48,3	M5, M6, M8, M10	1

SELL OUT



Cutting and drilling oil
Concentrated, without propellant

MOD 1027

Accessories			
	Q	e	
201027	Q-64	300 ml	1

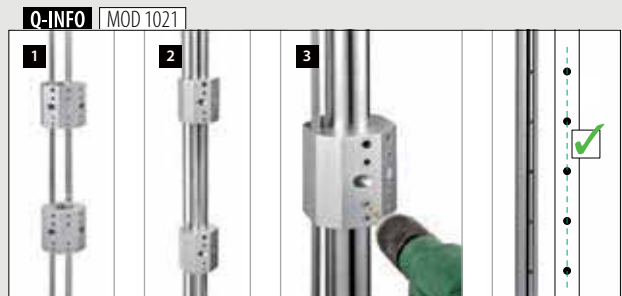

SELL OUT Only while supplies last.

Drilling and tapping

Drilling template for Easy Alu baluster posts

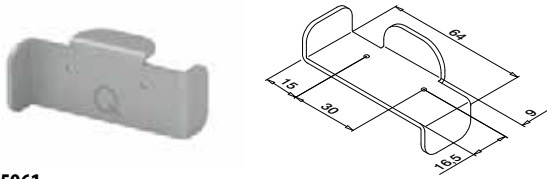

MOD 5961

Accessories		
	Q	
205961	Q-85	1



Drilling template for glass stopper

MOD 1041

Accessories		
	Q	
201041	Q-117	1

NEW

Drilling template for cap rails, set

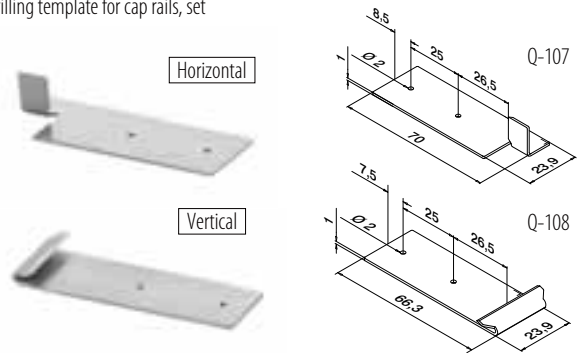

MOD 1022

Accessories		
	Q	
201022	Q-107/Q-108	1

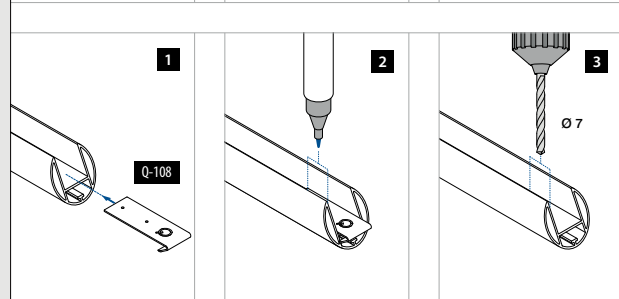
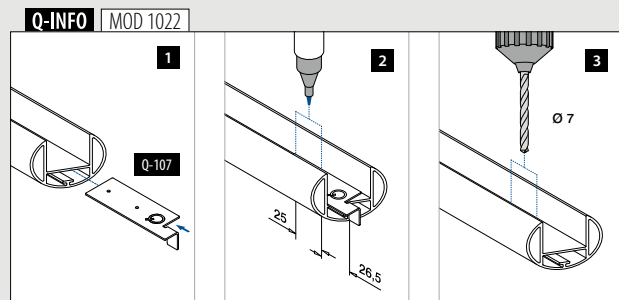
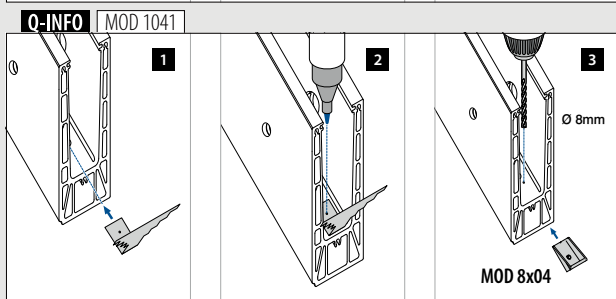
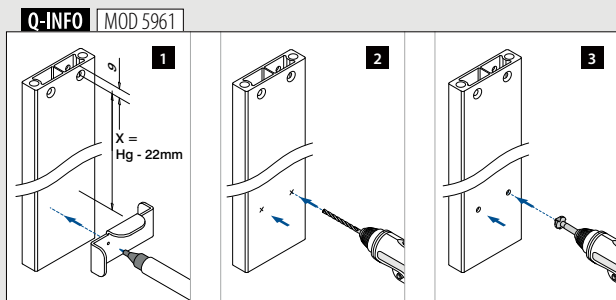

Q-82 Q-20 Drilling template



MOD 1023

Accessories			
	Q	For Ø	
201023	Q-82	42,0 + 48,0	1

MOD 1024

Accessories			
	Q	For Ø	
201024-042	Q-20	42,0	1



Wood glue
PVAC glue for wooden bonding applications

MOD 1335

Accessories			
	Q	e	
201335	Q-73	250 ml	1

Connection pins

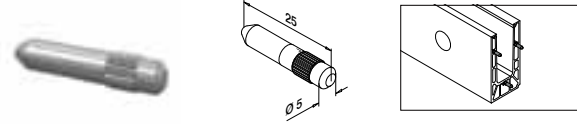

MOD 3005

316 Raw			
OUTDOOR			
143005		6	



Drill bit with stopper for wood

MOD 1026

Accessories			
	Q	D	
201026	Q-80	15	1

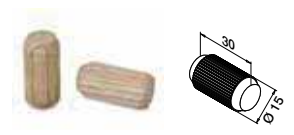

Dowels

MOD 0203

Wood			
INDOOR		QS	
200203		QS-512	50



MOD 0803 - DIN 7965

Zinc-plated					
INDOOR					
	QS	d		L	
250803-120	QS-66	M10	Ø 17	20	50
304					
INDOOR					
230803-818	QS-69	M8	Ø 14,5	18	50



Cable tie

MOD 1050

Accessories			
	Q	L	
201050	Q-50	300	100

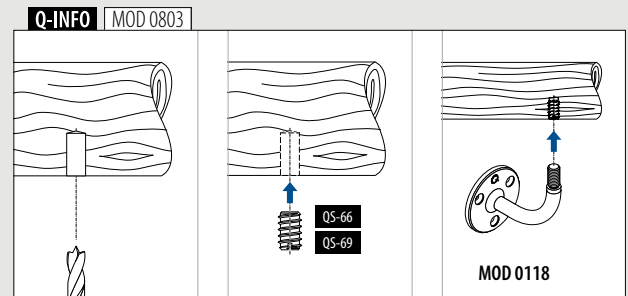
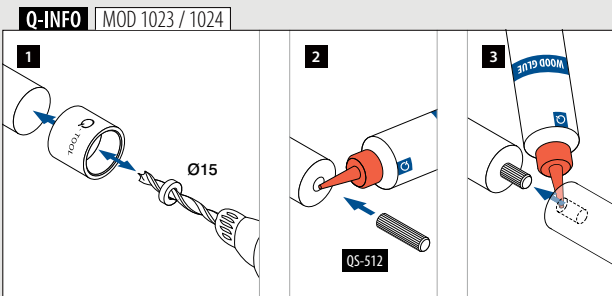
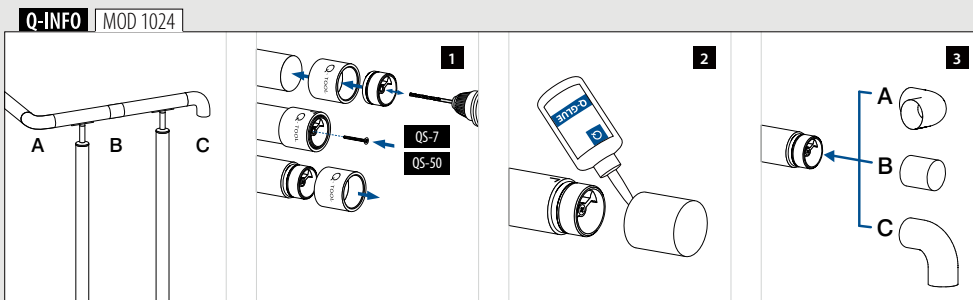

Mounting accessories



Q-glue®
Stainless steel - high strength fixative
Consumption per bonding ca. 1 ml

MOD 1331

Accessories			
	Q	e	
201331	Q-21	50 ml	1

Gluing connections per bottle (50 ml)

Ø 16 mm	Ø 42,4 mm	Ø 48,3 mm	Ø 60,3 mm
150	60	50	40



Acrylic adhesive tape

MOD 1360

Accessories				
	Q	W	L	
201360	Q-53	9	33 m (for 11 m cladding)	1



Transparent acrylic adhesive tape

MOD 1362

Accessories				
	Q	W	L	
201362-012	Q-122	12	33 m	1

NEW



Q-spray, transparent
For a smooth rubber assembly

MOD 0620

Accessories			
	Q	e	
200620	Q-65	1000 ml	1



Q-seal
Glass silicone, colour black,
nozzle included

MOD 1340

Accessories			
	Q	e	
201340	Q-24	310 ml = ca. 11,40 m	1



Double-sided adhesive tape

MOD 1361

Accessories				
	Q	W	L	
201361-012	Q-111	12,7	33 m	1
201361-016	Q-98	16	33 m	1
201361-020	Q-99	20	33 m	1
201361-025	Q-112	25,4	33 m	1



Application tool for tape

MOD 1040

Accessories	
201040	1

NEW

Q-INFO | MOD 1360 / 1361 / 1362

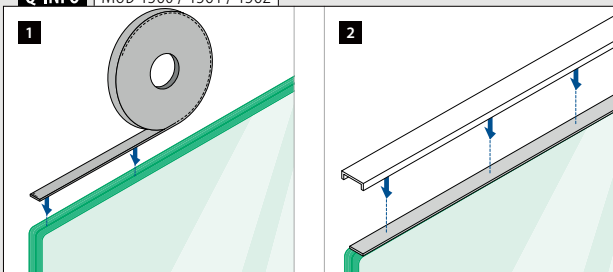

Q-INFO | MOD 0620

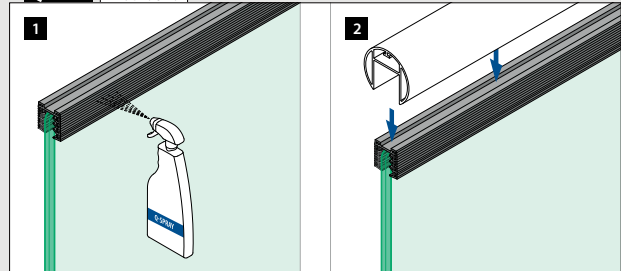

Q-INFO | MOD 1040

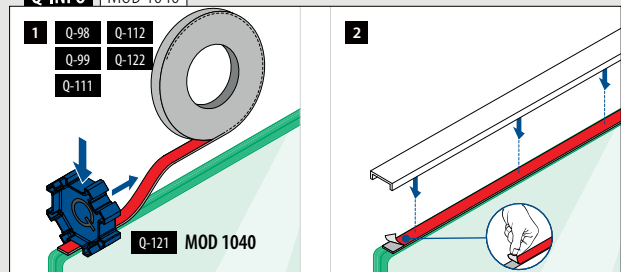

Mounting accessories



Glass stopper
For stairs

MOD 8204 / 8304 / 8404

Accessories				
	For			
208204	Easy Glass® Smart	MOD 8230 / 8280 / 8240	1	
208304	Easy Glass® Smart+	MOD 8330	1	
208404	Easy Glass® Prime	MOD 8430 / 8440	1	

NEW

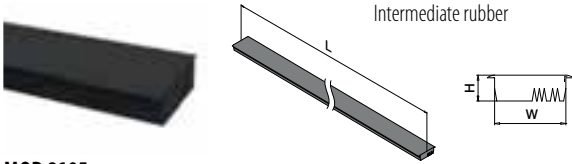

MOD 8105

Accessories				
	W	H		
208105-025	21,5	8	L = 2,5 m	

MOD 8505

Accessories				
	W	H		
208505-025	31,5	8	L = 2,5 m	

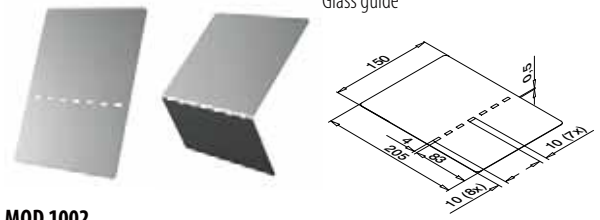

MOD 1002

Accessories	
201002	8

NEW

Trim/intermediate rubber

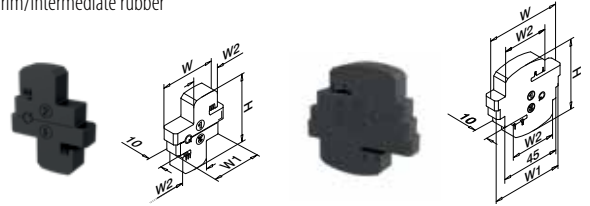

MOD 8205 / 8305 / 8405

MOD 8605

Accessories					
	H	W	W1	W2	
208205-010	44	37	30	17,5	5
NEW 208305-010	44	41	34	21,5	5
208405-010	45	47	35	25,5	5
NEW 208605-010	51	55	52	33	5

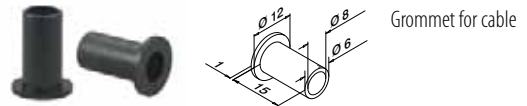

Grommet for cable

MOD 0842

Accessories		
	QS	
200842	QS-51	50

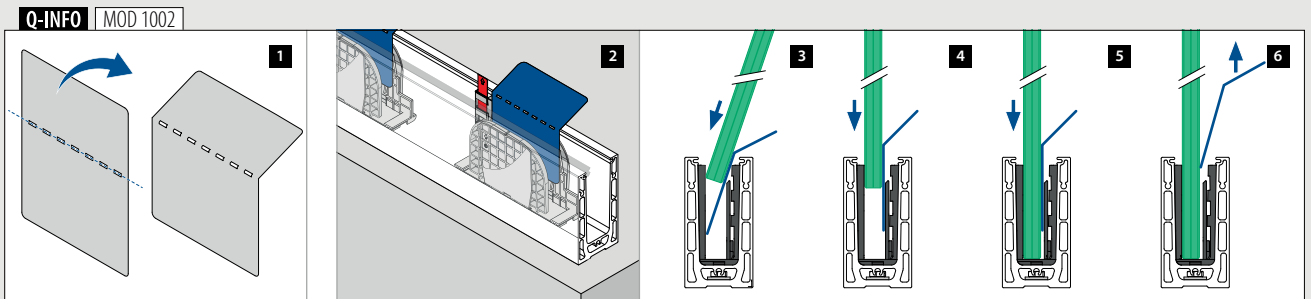
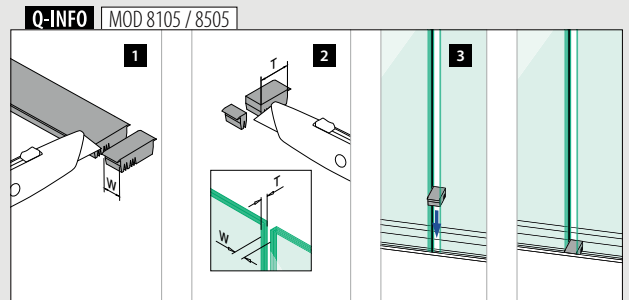
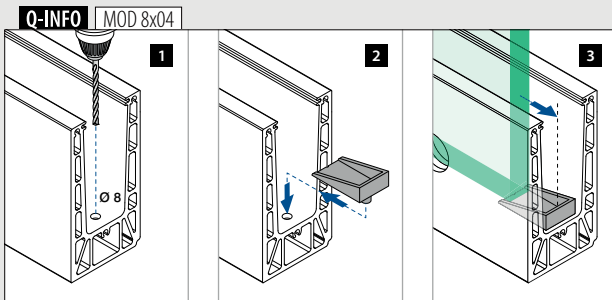
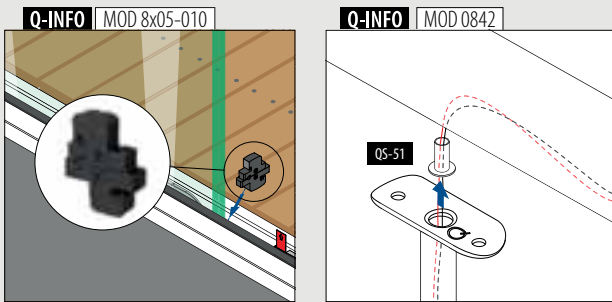

Mounting accessories

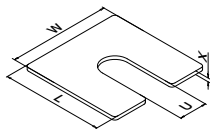

Shoe shims, top mount

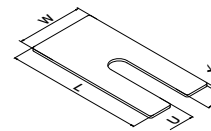

Shoe shims, fascia mount

MOD 8216 - Easy Glass® Smart

	Aluminium		Mill finish		
	W	L	U	X	
168216-001	58	58	16	1	100
168216-002	58	58	16	2	100
168216-003	58	58	16	3	100

MOD 8416 - Easy Glass® Prime

	Aluminium		Mill finish		
	W	L	U	X	
168416-001	69	69	24	1	100
168416-002	69	69	24	2	100
168416-003	69	69	24	3	100

MOD 8516 - Easy Glass® Max

	Aluminium		Mill finish		
	W	L	U	X	
168516-001	78	78	24	1	100
168516-002	78	78	24	2	100
168516-003	78	78	24	3	100

MOD 8616 - Easy Glass® Strong

	Aluminium		Mill finish		
	W	L	U	X	
NEW 168616-001	93	93	24	1	100
NEW 168616-002	93	93	24	2	100
NEW 168616-003	93	93	24	3	100

MOD 8236 - Easy Glass® Smart

	Aluminium		Mill finish		
	W	L	U	X	
168236-001	58	120	16	1	100
168236-002	58	120	16	2	100
168236-003	58	120	16	3	100

MOD 8336 - Easy Glass® Smart+

	Aluminium		Mill finish		
	W	L	U	X	
NEW 168336-001	58	122	16	1	100
NEW 168336-002	58	122	16	2	100
NEW 168336-003	58	122	16	3	100

MOD 8436 - Easy Glass® Prime

	Aluminium		Mill finish		
	W	L	U	X	
168436-001	58	135	16	1	100
168436-002	58	135	16	2	100
168436-003	58	135	16	3	100

MOD 8636 - Easy Glass® Strong

	Aluminium		Mill finish		
	W	L	U	X	
NEW 168636-001	58	144	16	1	100
NEW 168636-002	58	144	16	2	100
NEW 168636-003	58	144	16	3	100



Mounting plates for Easy Glass®

MOD 1006

	Accessories		Thicknesses	
	Q			
201006	Q-62	1, 2, 3, 4, 5 mm	520	

MOD 6636 - Easy Glass® Up

	Aluminium		Mill finish		
	W	L	U	X	
166636-001	58	89	16	1	100
166636-002	58	89	16	2	100
166636-003	58	89	16	3	100

Levelling block for Easy Alu

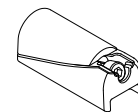

MOD 9027

	Aluminium		Mill finish	
	OUTDOOR	Q		
169027	Q-4		1	



Q-INFO MOD 1006

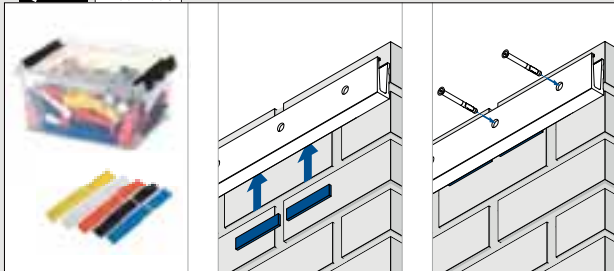

Q-INFO MOD 8x16

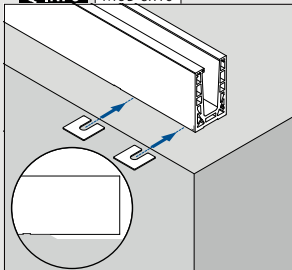

Q-INFO MOD 8x36 / 6636

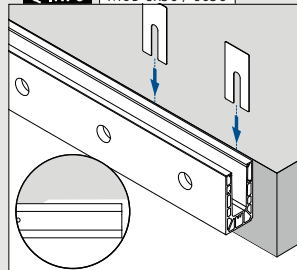

Q-INFO MOD 9027

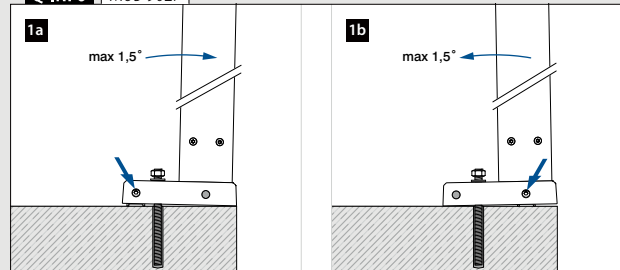

Care and maintenance



Q-cleaner
Stainless steel cleaning spray, concentrated, without propellant

MOD 0601

Accessories			
	Q	e	
200601	Q-23	300 ml	1



Q-ultra-clean
Chemical stainless steel cleaner to remove heavy dirt and rust stains.

MOD 0610

Accessories			
	Q	e	
200610	Q-22	500 ml	1



Q-protector
Protect aluminium and stainless steel parts right after installation.

MOD 0602

Accessories			
	Q	e	
200602	Q-63	500 ml	1



Scotch®-Brite
Abrasive pads to remove scratches on stainless steel products

MOD 0640

Accessories		
	Q	
200640	Q-25	10



Q-glass tex
Glass cloths, 100% viscose, 33x37cm

MOD 0660

Accessories		
	Q	
200660	Q-27	20



Touch-up pencil for scratch repair

MOD 0802

Accessories		Colour	e	
	200802-31	Black, RAL 9005	12 ml	1
	200802-33	Anthracite grey, RAL 7016	12 ml	1
	200802-34	Telegrey 4, RAL 7047	12 ml	1

Q-INFO | MOD 0640 / 0610



Q-INFO



Tools



Hexagon screw driver set, 7 pieces

MOD 1010

Accessories

SELL OUT	Q (□)							☐
201010	Q-2	Q-2,5	Q-3	Q-4	Q-5	Q-6	Q-8	1



Hexagon screw driver

MOD 1008

Accessories

SELL OUT	Q (□)		☐
201008-10	Q-10		1



Gripper for blind-rivet-nut

MOD 1031

Accessories

SELL OUT	Q	∅	☐
201031	Q-29	M6, M8, M10	1



Plastic hammer

MOD 1030

Accessories

SELL OUT	Q	☐
201030	Q-45	1



Spirit level for tube, round and square

MOD 1034

Accessories

SELL OUT	Q	☐
201034	Q-46	1



C-spanner

MOD 1013

Accessories

SELL OUT	Q	∅	☐
201013-025	Q-30	25 - 28	1
201013-030	Q-31	30 - 32	1
201013-050	Q-32	45 - 50	1
201013-060	Q-33	58 - 62	1
201013-070	Q-51	68 - 75	1



Face pin wrench for ∅ 3 mm holes, pin 2,9 mm, distance 15 mm

MOD 1032

Accessories

SELL OUT	Q	☐
201032	Q-78	1



Circclip pliers for ∅ 2 mm holes, pin 4,0 mm, distance 28 mm

Q-lights

MOD 1033

Accessories

SELL OUT	Q	☐
201033	Q-110	1



Spirit level for ∅ 40, ∅ 42,4, ∅ 48,3 mm

MOD 1035

Accessories

SELL OUT	Q	☐
201035	Q-72	1

SELL OUT Only while supplies last.

Q-INFO MOD 1034



Q-INFO MOD 1035



Q-INFO MOD 1035



Tools



Q-disc® and inlay tool

MOD 1000

Accessories		
	Q	
201000	Q-84	1



Easy Glass® Multitool

MOD 1001

Accessories		
	Q	
201001	Q-71	1



Q-glass suction lifter, 2 cups, carrying capacity / lifting direction: 60 kg / parallel

MOD 1060

Accessories		
	Q	
201060	Q-28	1



Glass fitting aid

MOD 1062

Accessories		
	Q	
201062	Q-56	2



Plate/glass lifting tool

Spans 0 to 80 mm, max. load per piece 100 kg

MOD 1061

Accessories		
	Q	
201061	Q-55	2

TOOLS

ACCESSORIES

Q-INFO MOD 1000

- Secure and check alignment
- Revolve
- Adjust
- Secure
- Check the manual for the setting of the wrench
- Q-spray 200620

Q-INFO MOD 1061

-
-
-

Q-INFO MOD 1001

-
-
-

Q-INFO MOD 1062

-
-

Tools



Fast Fix release tool

MOD 7802

316	Satin		
OUTDOOR		For cable Ø	
207802-003		3,2	1
207802-004		4,0	1



Cable cutter

MOD 7800

Accessories	Q	For cable Ø	
207800	Q-39	1,5 - 4,0	1

Stainless steel should be cut with an appropriate saw for efficient work and ideal results. To guarantee this, stainless steel saws have an ultra-strong but slowly rotating motor. The saw's minimal weight makes it the professional 'must have' tool on site.



201070-23
Q-34

Stainless steel saw

Motor 0,5 kW - 230 V, 60 rpm, automatic cooler, 17 kg, sizes 490x425x600 (W x L x H), saw blade not included, for straight cuts



201071
Q-35

Base frame for stainless steel saw



201072
Q-36

Saw blade for stainless steel saw

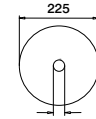

HSS, 225 x 2,2 x 32, 168 Z



201074
Q-38

Vertically adjustable material support for tube Ø26-168 mm



201073
Q-44

Outer-inner pipe deburrer for tube Ø10-54 mm

MOD 1070 / 1071 / 1072 / 1073 / 1074

Accessories

	Q	
201070-23	Q-34	1
201071	Q-35	1
201072	Q-36	1
201073	Q-44	1
201074	Q-38	1



LOOKING FOR Q-RAILING PROMOTION ITEMS?











Ask us for the options in displays, promo sets and more.













































Q-railing

SYMBOL INDEX

304	304 Stainless steel	Safety glass	Monolithic	Glass
316	316 Stainless steel	Safety glass	Laminated	
Aluminium	Aluminium	Beech	Oak	Wood
Plastic	Plastic	Kambala	Wood	
Steel	Steel	Satin	Mirror polished	Material surface
Zamak	Zamak	INDOOR	For indoor use	
Zinc-plated	Zinc-plated	OUTDOOR	For outdoor use	
Brass	Brass			

 /  /  / \emptyset	Shape/size of tube/cap rail		Drill head size
	Extra product information	 QS-36  473 / QS-36	Recommended Q-anchor, see page 473
T	Glass thickness	 QS-53  478 / QS-53	Recommended Q-screw, see page 478
	Packaging unit	Q-22	Recommended Q-tool

	New product		CE marking
	Sell-out item (only available until supplies last)		Extra strong
	Prefix options available.		

	Shipping by freight company		AVIS Technique label
	Screw-fastened products (hexagon screwdriver)		Tested at CSTB
	Torque wrench	 	SIA 358:2010 / SIA 261:2014
	Screw-fastened products (wrench)	 	Tested in accordance with EN1991 / EN1990
	C-spanner		Tested in accordance with NEN 2608 (Eurocodes 1990-1999:2011)
	Screwdriver		LGA Typen geprüft label
	AW screwdriver		Static calculation according to DIN 18008
	Product to be driven in (Easy Hit®)		CTE label
	Product to be glued		Tested at Applus
	Use a knife for cutting		Tested in accordance with NTC UNI 11678-2017
	Use a saw for cutting		Tested in accordance with DIN 18008
	Weldable products		Tested at WTCB.be & CSTC.be
	AW drive		Tested in accordance with NBN B03-004
	90° corner not possible		Tested in accordance with Miami Dade County
	Wall distance 85 mm		Tested at International ICC Evaluation Service
	AbP label (Allgemeines bauaufsichtliches Prüfzeugnis)		IK code (Impact resistance level)
	ETB label		Colour rendering index
	AbZ label (Allgemeine bauaufsichtliche Zulassung)		Dali Lighting Control
	Tested in accordance with DIN EN 12600		Minimum bending radius
	Tested in accordance with British Standard 6180		To be installed by a qualified electrician
	Verrotec label		



© 2023 Q-railing
Emmerich am Rhein, Germany

Copyright

The arrangement, catalogue layout, text, text components, tables, pictures, brands, trademarks, logos, graphics and other contents of the catalogue remain the property of Q-railing Europe GmbH & Co. KG, Germany or can be used with the consent of the owners. Subject to global copyright laws. Unless otherwise specified all brands and trademarks used in this catalogue as well as trademark laws, design patents and utility models are the property of Q-railing Europe GmbH & Co. KG, Germany or our partners. In Germany and several other countries penal and civil law prosecution of violations against copyright law, trademark law and other property rights is possible. Should you use, copy, reproduce, change in any way, translate or pass on to a third party or want to pass on specific contents or complete pages, you require our consent which we only grant in writing in advance. Therefore please ask us in advance. Otherwise we reserve the right to take legal measures against you.



PLEASE TAKE INTO CONSIDERATION

Changes in production techniques and deviations in measurements may occur. Actual products may differ very slightly from the photographic illustration. Q-railing can not be responsible for any printing errors.

Q-railing does not accept liability, on whatever legal causes, unless there is legally compelling liability. Any compensation is hereby limited to the product value of the order - no other compensation is offered.

Please note that statutory limitations may vary from country to country. Q-railing does not accept liability for conditions and regulations that may apply to various fabrications.

**Our general terms and conditions apply.
You can find them at www.q-railing.com.**





THE PREMIUM BRAND IN RAILING SYSTEMS

Q-railing Business GmbH
Marie-Curie-Strasse 8-14
46446 Emmerich am Rhein
Germany

T. +49 2822 915 69 0
F. +49 2822 915 69 675
sales.business@q-railing.com



Q-RAILING CATALOGUE 2023, BUS-EN • LANGUAGE EN • NO CURRENCY • 911002-051-01-00